LA

Sherri,

I hope that you have loads of fun this summer! I won't be here, I'll be in Oregon with Sue. I know you'll make a terrific Song Leader. Stay as nice and pretty as you are. I love you a lot.

God Bless You for ever.

Janette

Sheri,

Its been a real nice having you in my geometry class this year. You made a boring class into a more exciting one. Have a nice summer

Dan Cling '74

To Sheri, (Kim)

You are really a great Rodeo Kid. Keep up the good work. I know that is fun - but that is what life is all about. You will always be remembered. I love you me!

Rocky Oregon '77

It's been a long hard year - and I'm glad it's over. I want to pass on the good luck to you. If you want to call your DAHC Rodeo Oregon '77

OIC DAHC

(He doesn't know (kim))

Shari, You are truely a good friend and drill teamer. But an even better Sangleader. You are a darling girl and are so much fun to be around. Hope you have lots of fun next year and that I'll see you a lot.

¡Best of Luck to You Always!

{Kerry Dickson}

Shari,

Hope you can rendezvous! It's been a blast knowing you. Yes, you're so crazy, but I just gave you a hope we can be in a class together next year that we can at least talk, goof around. It's just be our luck to have Stark again for English next year. See ya at the next sweater party or whatever. Love,

Ann Muronaka

Shari,

I'll be been alot of fun this year and I hope you have a good summer and I hope to see you this summer before I leave. Good luck to you in the years to come.

Love Todd

Shari Kimm

Shari,
You're always so merry

Shari
Wasn't it nice that we got to be in the same Geometry Class?? Sitting next to you made it such an educational experience. I'm glad you made song because you'll be really good. Have a nice summer
Kathy LAlmasso

TO SHARI:
GOOD LUCK
Next year and
meanwhile have fun
with The Boys
Love
ya
Diane

To Weird
One
From Weirder

Shari (Shaw),
Hope you dance up a storm!
Keep up the good work
Mary Beth Cuff

P.S. Hope have good time in Shaw!

Shari,
Hope you have a great time at the Senior Prom. Have a great time at the Senior Prom. Have a great time at the Senior Prom.

Sharp,
to a very sweet girl
I am glad I got to know
you. I can remember all
the fun we had when even
you or someone else made
a mistake. Even though
you are leaving Drill Team
I know you will have fun
as a songleader, and all
[illegible]

[illegible]

Sharp,
Your really a
sweet girl and I'm
so glad that you
got songleader. Your
cute and I'm sure
that you'll do a go
job. Love Va,
Laurie
Nim

PS Be
happy!

Sharp,
Been fun having
you in Spanish. Have
a good summer and
see ya next year
Good luck on your
finals
Liz

Sharp,
fun to been
you all knowing
the years. To bad
we didn't make it
through the
first time. Domely the
next time, through maybe
year and in Good luck next
Good Bless
Love ya
Jinny

Shari,
Congratulations on graduating! Glad you have lots of fun! Glad to have you in my art class it made it definitely very interesting & lots of laughs. Glad you met a friend & hope to see you more. Have a blast this summer & keep trying a nut to practice handsoonglading & fun yo
Cheryl

Shari
Sheri
or
Cheri:
Coming to your house was fine
I hope I see more of you next year
and Keep Smiling!
Love, Bruce

Shari
I'm very glad that I met you this year, you certainley brightened up my life in Halbrook's.
Good Luck in the summer
Spencer Lotkin

Sheri alias
Japenese beetle bug.
SORRY Brings back old memories. You a crazy girl but nice. HAVE fun in the sun & I'll see out in the field dancing next year
La La la la la. Your a friend
So bye till next year
Let's get in a class together next year
Love Craig Florence

Shari,
Have fun next year. Keep your cute personality and big smile. Hope you do good in school.
See ya
Birgit Miller

Shari,
Sorry I'm late
Hope you
summer
I hope
you this
summer
Love
Lance Rubio

Shari,
Such a
Dill
and
Good-luck
Love
Dill

Shari,
Such a
Dill
and
Good-luck
Love
Dill

Shari,
Such a
Dill
and
Good-luck
Love
Dill

J. EDMUND WATSON STUDIOS PHOTOGRAPHIC ARTISTS

8354 Secura Way
Santa Fe Springs, Calif.
698-9624

Discount
Official School
Photographers

That's my mom ick!

To Cheron Kimco,
Hi Guy, you're a really cute kid and I can't wait to see you wreck out on the gym floor! Be good in the summer (I know you won't) seeya in the summer or somethin.
Lots of fun know in ya!
Love ya
Susie (Root) (Tree)

MANNING'S HOME IMPROVEMENT

15257 E. Gale
City of Industry
333-3151

SHARI MY LOVE, WORDS CAN NOT EXPRESS MY FEELINGS T. WORDS YOU. YOU GAVE SO MUCH HAPPINESS THIS YEAR.
Love,
Geoff Foley

Shari,
Its been really fun-my knowing you. I'll see you next year. You're really nice and cute
Carla Newgreen

Shari!!
Do you REALIZE we've never had a class together?! And we're still good friends, which is great! Next year (since we're all in positions of prestige, honor, and power) we yellows can take over the school and rule!! Keep those eyes slanted & those braces on,
Kathy Ma

Shari
a really nice friend and a great girl. Seeya later.
Kirk Tanner

Shari,
Have fun this summer and next year. Good luck in the years to come.
Love,
Larry Weinert
"72"

HEY, YOU MADE THE YEAR! IT SURE WAS A BOREING ONE. IF IT WASN'T FOR YOU MAKING EACH DAY CIUIBCE, IT NEVER WOULD OF MADE IT EITHER. I LOVE SIM STIEFEL

LUCKY 7 MEATS

1133 S. Hacienda Blvd.
Hacienda Heights
336-6449

CUSTOM GOWNS BY M & R

Tuxedo Rentals

Special prices
to Students!

Ask for your
free gift

M & R BRIDALS

1325 No. Hacienda Blvd.
La Puente

330-6921
330-3901

ABBEY RENTS

... and sells, too

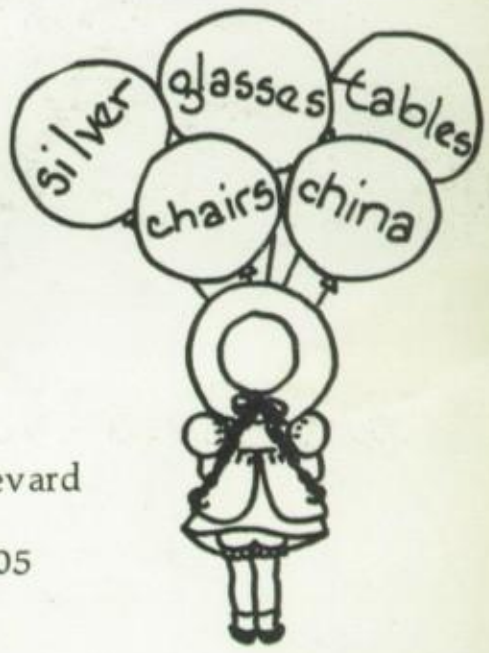

14108 East Whittier Boulevard

Whittier, California 90605

Telephone 698-8339

Delivery Service

ED 3-1857

house of unfinished furniture

Quality Style Selection At It's Very Best

Daily 10:00 - 6:00
Sun 12 to 5 P.M.
Mon. & Fri. 'til 9 P.M.

1258 No.
Hacienda Blvd.

GARY'S MOBILE SERVICE

2010 Hacienda Blvd.
Hacienda Heights
330-4455

Hacienda Heights Realty

1400 S. Hacienda Blvd.
Hacienda Heights
ED 0-1645

Shari,
You're a real weirdo! It's been a lot of fun in Drill Team. We'll really miss you next year, but you'll make a darling songleader. Good Luck Always. Love Cindy Weech

HOME BANK

2040 S. Hacienda Blvd.
Hacienda Heights
330-3361

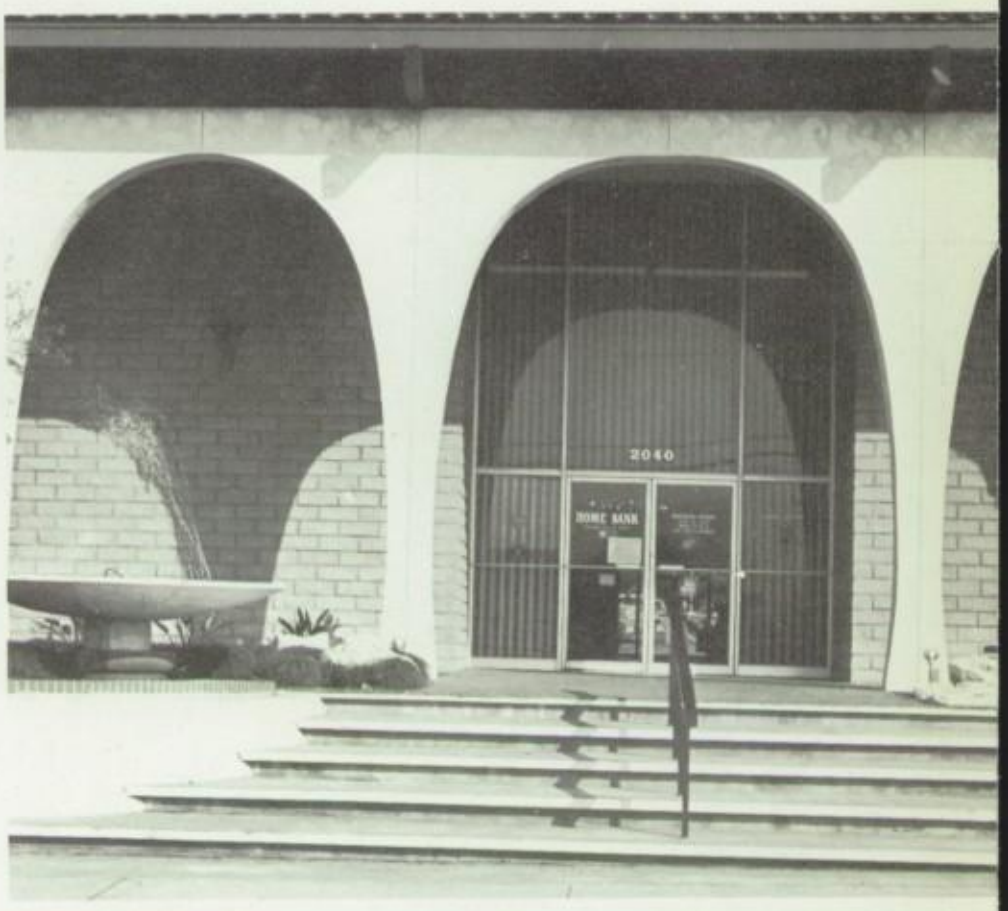

Shari,
I think your a real sweet and cute girl. This year sure has gone fast, it seems like only yesterday we the year just started. I hope we can always be friends. Good luck next year. Love Kim Ramsden

CLASS OF '72

CONGRATULATION

General Telephone
554 East San Bernardion Rd.
P.O. Box 388
Covina, California 91722
213 967-4011

GTE
GENERAL TELEPHONE

Shari,
It's been alot of fun getting to know you this year. You'r a very "interesting" person and drill team just won't be the same without you. It's seems like were losing all our nuts! Have fun being a songleader. I know you'll be a good one! Have a fun summer and I'll see ya next year. Keep Smiling! Love Jean Cassidy

FLEUR de LIS

1153 So. Hacienda Blvd.

Hacienda Heights, Calif.

All details of your wedding planned with you. Ceremony, reception, invitations, photography, flowers, etc.

For information call 330-6238

I

Im, Rodney (9) 197
Ingalls, Jane (12) 37
Ingle, Janet (9) 197
Irish, Philip (10) 180
Iriye, Donald (9) 197
Irwin, Denise (10) 180
Isaacson, Lisa (9) 197
Iskerderian, Bobbie (10) 180

J

Jackson, Jeffrey (9) 112,197
Jacob, Marta (9) 152,197
Jacobs, Michael (11) 164
Jacobson, Andrew (10) 180
Jacobson, Donald (11) 164
Jacobson, James (10) 180
Jacobson, Jerry (10) 180
Jacobson, Mark (9) 197
James, John (11) 164
James, Sandra (11) 164
Jefferson, Bruce (11) 164
Jenkins, Sandra (10) 180
Jenkins, Sheryl (10) 180
Jensen, Ronald (9) 197
Jesse, Elizabeth (9) 197
Johns, Michelle (11) 164
Johns, Larry (9) 112,190,197
Johnson, Annette (9) 197
Johnson, Billy (9) 197
Johnson, Catherine (10) 180
Johnson, Greg (11) 164
Johnson, Janet (10) 180
Johnson, Judy (9) 197
Johnson, Karene (9) 197
Johnson, Kelli (9) 197
Johnson, Leslie (9) 197
Johnson, Michael (9) 197
Johnson, Michael (10) 180
Johnson, Michael O. (10) 180
Johnson, Ray (11) 164
Johnson, Thomas (11) 164
Jolly, Craig (12) 37,122
Jolley, Donald (9) 112,197
Jolley, Glen (9) 112,197
Jones, David (11) 164
Jones, Gary (12) 37
Jones, Lesley (12) 37
Jones, Marina (9) 197
Jones, Tom (11) 164
Jorgensen, Jayme (9) 197
Junyk, John (11) 164
Junyk, Mary (11) 164
Junyk, Nellie (9) 197

K

Kalantarian, Michael (10) 180
Kane, Paul (10) 180
Kane, Richard (12) 37
Kaplan, Lori (11) 102,164
Kapralis, Anita (12) 38,102
Kapralis, Kanis (11) 102,164
Karaka, Lori (10) 180
Karaka, Vikki (11) 164
Kauffman (10) 180
Kauffman, Luanne (9) 197
Kearns, Robert (9) 197
Kearns, Stephen (11) 164
Keech, Dorothy (12) 38
Keegan, Kathlenn (10) 180
Keegan, Robert (12) 38
Keller, Deborah (12) 38,164
Keller, William (9) 197
Kelliher, Carol (10) 97,152,180
Kenaley, Tonya (9) 197
Kent, Vicki (10) 180
Keplinger, Jan (11) 164
Kerley, Gina (10) 180,236
Keys, Jenny (12) 38
Kicielinski, Julie (9) 197
Kicielinski, Karen (11) 165
Kim, Kathy (11) 125,165,237
Kim, Sharon (10) 180,236
Kimberlin, Kathleen (12) 38,237
King, Cynthia (9) 126,152,197
King, Deborah (12) 38,97
King, Ginger (12) 38,59
King, Jerry (9) 112,197
King, Kurt (12) 38
King, Randall (9) 111,197
Kingsley, Mark (10) 180
Kirchoff, Rachel (12) 38,237
Kitting, Timothy (11) 165
Kleinhaus, Dale (10) 180
Klem, Julie (9) 197
Klimek, Marianne (9) 197
Kline, Richard (10) 180
Klose, Barbara (10) 180
Klose, Michael (11) 165
Klose, Diane (10) 181
Klose, Michael (11) 165
Koch, Laurie (9) 125,197
Kostelnik, Keith (9) 141,197
Kostelnik, Kevin (11) 165
Kotoff, Alexandria (10) 180
Kotoff, Nina (10) 97,152,181
Kotoff, Stephanie (12) 38
Koyasako, Deanne (9) 197
Kozich, Sherri (9) 126,152,197
Kozich, David (12) 38
Kraemer, Klaus (11) 165
Krall, Gregory (9) 197
Kramer, Debbie (9) 197
Kranish, Mark (11) 165
Krebs, Penelope (12) 39
Krieger, John (9) 197
Kaback, Steven (10) 180
Kubo, Richard (11) 165
Kuitems, Mary (10) 181
Kukurin, JoAnn (10) 181
Kunzi, Robert (9) 111,197
Kuyasako, Mark (9) 205
Kuykendall, Dianan (10) 181
Kuykendall, Michael (11) 165
Kuzava, Mike (9) 197
Kuzawa, Robin (12) 39
Kyhn, Randy (9) 197

L

La Favre, Valerie (12) 39
La Favre, Victor (12) 39,165
Laakso, Leona (11) 165
Lafon, Suzette (9) 197
Landingham, Larry (9) 197
Lane, Martin (11) 165
Lane, Valorie (10) 181
Long, Jim (11) 165
Langdale, Del (10) 181
Langdale, Dennis (10) 181
Langley, Richard (10) 181
Lanz, Mary (9) 197
Larel, Michael (9) 197
Larez, Rene (9) 197
Larson, Debbra (10) 181
Larson, Terri (11) 165
Lash, Donald (12) 39
Lavasseur, Randolph (10) 181
Lawell, Kay (9) 197
Layton, Cheryl (11) 165,194
Layton, Jim (11) 165
Layton, Terri (9) 197
Lazar, Kerrie (9) 197
Leavitt, Randall (11) 165
Ledbetter, Donald (9) 197
Lee, Gary (10) 109,181
Lee, Greg (11) 165
Lee, Jeffery (9) 197
Lee, Nancy (12) 39,165
Lefler, Deborah (9) 198
Le Gro, Thomas (9) 141,198
Lehne, Debra (12) 39
Lehne, Joanne (9) 198
Lemm, Joan (10) 181
Lemm, John (11) 165
Lemmo, Holly (11) 165
Lemnitz, Vera (10) 181
Lemus, Angela (12) 39
Lenamon, Gary (12) 39
Lenamon, Ralph (11) 165
Lepp, Eleanor (9) 198
Lepp, Marcus (10) 181
Leppold, Annette (12) 39
Leppold, Margaret (9) 198
Leppold, Patricia (11) 165
Leslie, Linda (9) 198
Lessig, Robert (10) 181
Letham, Neil (10) 181
Letko, Michael (10) 181
Letko, Steven (11) 165
Leyva, Veronica (11) 165
Lew, Sanda (11) 165
Lewis, Barbara (10) 181
Lewis, Darcelle (12) 39,165
Lewis, Dorann (12) 39
Lewis, Lisa (12) 42
Licano, Jack (11) 165
Lieberman, Alan (12) 42
Lien, Ronald (11) 165
Lilly, Christopher (10) 181
Lilly, John (11) 165
Lima, Jose (9) 198
Lisenby, Pamela (11) 165
Lisenby, Terry (12) 42,46
Lisper, Jesse (11) 165
Little, Christopher (10) 181
Little, Dana (9) 97,198
Lloyd, Kevin (10) 181
Lockhart, Tracey (9) 198
Loca, Lisa (11) 165
Loera, Linda (11) 165
Lohela, Gary (9) 198
Lohran, Jody (10) 181
Lohran, Richard (9) 198
Lohrke, Brian (10) 181
Lohrke, Cheryl (11) 165
Lombardi, Barbara (12) 42
Long, Janice (10) 181
Longway, Mark (10) 181
Longway, Shannon (9) 198
Lopez, Diane (12) 42
Lopez, Diane (12) 42,78
Lopez, Elisa (11) 165
Lopez, Henry (9) 198
Lopez, Lydia (10) 181
Lopez, Robert (9) 198
Lopez, Teresa (11) 165
Lopez, William (11) 165
Lopresto, Robert (12) 42,89
Lovell, Dwight (9) 198
Lowe, John (11) 165,120
Lowe, Ruth (9) 198
Loynd, Scott (10) 181
Luce, Pamela (9) 198
Lucero, Elizabeth (9) 198
Lucero, Larry (11) 165
Lucero, Richard (10) 181
Lucero, Tina (9) 198
Luckey, Kenneth (10) 181
Luckey, Kevin (10) 181
Luckie, John (9) 198
Luckie, William (9) 198
Luethue, Cynthia (10) 181
Luethue, Michelle (12) 42
Lulchuk, Karen (12) 42
Lunche, Howard (11) 165,140
Luque, Sammy (12) 42,108
Luntsford, Lella (12) 42
Lutz, Hubertus (10) 181
Lyle, Jonathan (10) 181
Lyon, Donald (11) 165
Lyon, Steven (12) 42,83,120
Lyon, Trisha (10) 181

M

McAlexander, Janette (10) 182
McAllister, Julie (12) 43
McAllister, Nancy (10) 182
McBee, John (12) 43
McCall, Susan (9) 198
McCann, Sheryll (10) 182
McCarley, Dee Anne (11) 166
McCarrell, Stephen (11) 166
McCaslin, Gregory (9) 198
McClain, Cynthia (10) 182
McClain, Devera (9) 198
McClean, Cynthia (11) 166
McClellen, Mark (11) 166
McCormick, Micky (10) 182
McCormick, Robert (9) 198
McCoy, Edward (11) 166
McDonald, John (9) 198
McDonald, Mona (11) 166
McDonough, Tebbi (10) 182
McDonough, Mychael (9) 198
McEvoy, Dan (12) 43
McFarland, Kevin (11) 166
McFarland, Kirk (10) 182
McGinley, Peggy (10) 182,236
McIlroy, Mark (12) 27,44
McJenkin, Lisa (9) 198
McKeag, Scott (10) 109,182
McKechnie, Donald (9) 198
McKechnie, Hugh (10) 182
McKechnie, Lucy (12) 44
McKee, Ducan (9) 198
McKee, Randy (10) 182
McKeehan, Jerry (12) 44
McKinley, Kenneth (11) 166
McKinnies, William (10) 182
McLellan, Dawn (11) 102,166
McLellan, Debra (9) 198
McLellan, Donna (9) 198
McManus, Craig (10) 182
McManus, Terri (12) 44
McMeans, Billy (10) 182
McNally, Kathryn (11) 166
McPherson, Donna (9) 198
McPherson, James (10) 182
McPherson, Margaret (12) 44
Mabry, Timothy (12) 43
MacDonald, Susan (11) 165
Macias, Adele (10) 181
Macias, Helen (9) 198
Macias, John (11) 165
Macias, Joseph (10) 181
Macias, Raoul (11) 166
MacKenzie, Barbara (9) 198
MacKenzie, Scott (12) 43
Maddox, Mark (11) 166
Madison, Brandie (11) 166
Magallanes, Nadine (10) 181
Magel, Jan (9) 198
Mairean, Richard (10) 181
Malana, Josephine (9) 198
Mallison, Janet (9) 198
Mallory, Pat (10) 182
Manis, Richard (10) 182
Manning, Mark (11) 122,166
Manning, Lois (9) 198
Marashlian, Claudia (9) 198
Marchman, Cathy (12) 43
Mariano, Denise (9) 198
Marinelli, Dante (12) 43
Marquez, Camille (9) 97,152,198
Marquez, Eugene (11) 166
Marquez, Gerry (9) 198
Marquez, Marryanne (10) 182,236
Marquez, Nora (9) 198
Marotta, Tina (11) 166
Marsh, Elizabeth (11) 166
Marshall, David (11) 166
Marshall, George (11) 166
Martin, Debbie (11) 166
Martin, Jeff (11) 166
Martin, Roger (11) 166
Martinez, Denise (11) 166
Martinez, Rick (11) 166
Marsette, Patty (10) 182
Marshall, Carol (10) 182
Martin, Daniel (10) 182
Martin, Gregory (9) 141,198
Martinez, Diane (10) 182
Martinez, Darlene (9) 198
Martinez, Doris (12) 43
Martinez, James (9) 198
Martinez, John (12) 43
Martinez, John (10) 182
Martinez, Nanette (10) 182
Martinez, Raymond (12) 43
Martinez, Roberta (12) 43,237
Martinez, Ronald (10) 182
Martinez, Steven (9) 198
Martino, Guy (10) 182
Masco, Patricia (9) 198
Masco, Suzie (12) 31,43,79
Massie, David (10) 182
Masterson, Luann (9) 198
Mathers, Ralph (11) 166
Mathers, William (9) 198
Mathews, Jim (11) 166
Mathwig, Kris (10) 181
Mattox, Claudia (11) 166
Matzner, Bruce (11) 120,140,166
Mayer, Jeffrey (9) 112,198
Mayner, Jeff (11) 166
Mead, Charissa (9) 198

JOHN E. DORIUS

Realtor, Licensed since 1920

Residential-Income-Commercial

2042 S. Hacienda Blvd.
Hacienda Heights

330-3303

Famous Throughout All of Southern California

Sir George's
SMORGASBORD

Lou Grieshammer
Owner

14925 E. Whittier Blvd.
Whittier, California

Compliments of

Tastee

PAM

Of Hacienda Heights

1136 S. Hacienda Blvd.

330-1855

Hello
HAVE A GOOD Time in whatever or wherever you are or so
Yours Truly
Andy Weiss

KELLER'S BARBER SHOP

Open Seven Days

Mon thru Fri 9-7

Sat 9-6

Sun 9-4

In Market Basket Center

HACIENDA VILLAGE MEAT COMPANY

No Package Meat
Real Live Butchers

Phone
330-5555

2021 S. Hacienda Blvd.
Hacienda Heights, Calif.

Walter's Paint Center

Custom Colors
Children Proof Paint
Painting Classes

336-6412
15708 E. Gale

Hacienda Heights
California

Josten's

Best Wishes
Conquistadores

Creators of Fine Class
Rings, Awards, Announcements
Yearbooks, and Diplomas

200 Orchid Ave.
Corona Del Mar,
California 92625

JAY LOWRY

MYERS WHITTIER

Uptown Whittier's Complete
Department Store

Greenleaf and Bailey, Whittier
OX8-0471

Gilbert Arevalo
Ted Barr
John Becthold
Beneficial Finance of Hac. Hgts.
Denise Benton
Sherida Benton
Dennis Bolsinger
Billie Jo Bradbury
Kathy Bradbury
Robin Brisco
William Brundage
Maria Burnham
Paul Bryeans
Charles L. Calver
Melodee A. Canfield
Michelle Caruso
Choreoteers
John Crowther
Dwayne L. DeSpain
Diane DiMaria
Mark DiMaria
Susan Donahue
Drill Team
Gwen Erickson
Beverly Etheridge
Andy Etchebarren Inc.
Nicky Fjeran
Bernie D. Fleming
Richard Ford
Chester Foster
John Gaugh
Girls Athletics Association
Hacienda Gynecology Group
Craig Harper
Bonita Hix
Donald N. Holbrook
Edith Horsburgh
Vikki Kay Karaka
Father Liam Kidney
Kevin Kostelnik
Mary Kuitems
Donald Lash
Greg Lee
Kevin Lilly
Lydia M. Lopez
Jody Lohran
Sam Manning's Union Station
Sharon Maleski
Ton March
A. L. Moore
Joseph R. Moss
Frank O. Nelson D.D.S.
Donna Jean Olsen
Party Parlor
Pillor Cars Inc.
Sara Pinter
Evangeline J. Rego
Diana Rico
Shelly Rogers
Diane Romero
Sue Sayers
Security Pacific National Bank
Karen E. Shumaker
Jan Smith
Melissa Smith
Joseph R. Turk
James Watson
Margaret Welborn
Genevieve Whalin

We could be flowery and effusive, and eloquent in our expression of gratitude to our patrons and advertisers—shall we settle for a simple but sincere "thank you"?

—The Annual Staff

patrons

JENNY'S YARDAGE SHOP

15807 Main Street
La Puente
336-1011

Hacienda Heights

SANADA'S

968-6038

— Italian —

Market & Delicatessen
3107 Colima RD. at Hacienda Blvd.
Specializing in Quality
GOURMET FOODS
Sandwiches, Pizza & Spaghetti
"to eat here, or to go"
Your Proprietors: Vince and Fran

BILL DAVISON

AGENT
STATE FARM INSURANCE

333-3433

15648 E. Gale Ave.
Hacienda Heights, Calif.

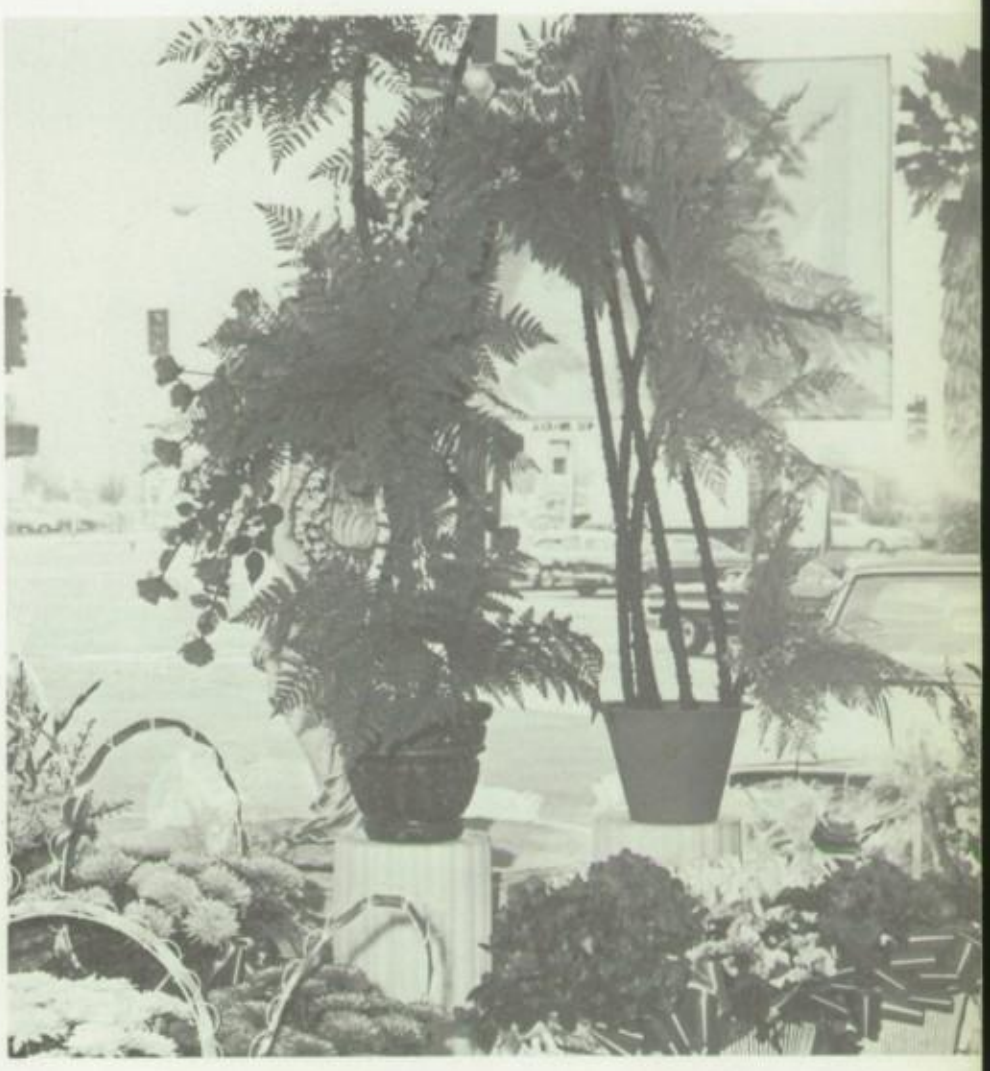

Flowers by Eugene

330-1815

330-3188

1215½ North Hacienda

Cor, Fairgrove & Hacienda,
La Puente, Calif.

Ralph's Cleaners

Distinctive Fabric Care

(213) 336-2816

15828 East Main Street
La Puente, Calif. 91745

PIZZA PALACE

RESTAURANTS

1049 Hacienda Avenue
La Puente, Calif. 91744

Book Fair STATIONERS

One Stop Shopping

Books

Office-School

Art & Drafting Supplies

Whittwood Center — 947-1211

15625 Whittwood Lane, Whittier, Calif.

FRENCH AMERICAN BAKERY

EDgewood 3-2293

Genuine French Bread

15849 East Main Street
La Puente, California 91744

Shaw's OF SAN FRANCISCO

ICE CREAM-CANDY-GIFTS

14830 E. Whittier Blvd.

Whittier
698-6907

BONANZA SIRLOIN PIT

14227 E. Whittier Blvd.
Whittier, Cal. 90605
Tel. 213 696-8919

Invitation to Success

Students of Los Altos:

You are invited to a life of Happiness. Now is the time for all young people to prepare themselves for a full happy life by: . . . being serious about your education, active in your school projects, obedient to authority and taking pride in everything you do.

Your success and happiness in life and in business are unlimited with these fundamentals as your guide lines.

We and the whole community will prosper under this philosophy.

Leo Hoffman Chevrolet Inc. Hacienda at Nelson

Timms, Lori S. (10) 187
Tinajero, Michael D. (10) 140,187
Tinley, Gregory (11) 169
Titus, Dan (12) 56
Titus, Kelly (10) 187
Titus, Patrick D. (11) 169
Todd, Leigh A. (10) 187
Tomes, Daniel R. (9) 203
Tomes, Randy (11) 169
Tone, Nancy (11) 169
Torassa B. Ricky (10) 187
Torres, Ann (11) 170
Torres, Ernest (12) 56
Torres, Rod (11) 108,170
Toscano, Anthony (9) 203
Totten, Patricia A. (11) 56,170
Totten, William A. (10) 187
Toubey, Donald P. (9) 20.
Towse, Susan M. (11) 170
Train, Sandy Ruth E. (11) 170
Travers, Lori M. (9) 203
Travers, Sherri (10) 187
Trentham, Robert D. (10) 187
Trotter, Cynthia (10) 187
Trotter, James B. (12) 56
Troy, Mitchell (12) 56
Tucker, Dan Jon (9) 203
Tucker, David (11) 170
Tucker, Debora (10) 187
Tumey, James E. (9) 203
Turner, Rae Ann (12) 56
Turner, Scott T. (10) 187
Tuttle, Christine L. (10) 187
Tuttle, Debbie J. (11) 170
Tuttle, Melinda M. (11) 170
Tyler, Lori V. (9) 203
Tylke, Debora L. (9) 203

U

Umland, Carrie L. (9) 203
Urmin, Thomas (9) 203
Urmin, William M. (12) 56
Urrutia, Terri L. (12) 56
Uyeda, Kathleen (11) 170

V

Valdez, Andrew (9) 203
Valdez, David T. (12) 56
Valdez, Donna (11) 170
Vallely, Keith (11) 170
Valmassoi, Kathy L. (11) 170
Van Anda, Nancy (9) 204
Van Pelt, Brenda (10) 187
Van Pelt, Shirley D. (9) 204
Van Sant, Craig (11) 170
Vance, Doral (12) 56,139
Vance, Steven M. (10) 140,187
Vanderwende, Cynthia (9) 204
Vanderwende, John (10) 139,187
Vanoy, Ron (11) 170
Varanay, Barbara (10) 187
Varanay (12) 57
Vargas, Christopher (10)
Vargas, Jennifer F. (12) 57
Vargas, Joe M. (11) 170
Varner, Pamela A. (10) 187
Varner, Sam C. (9) 204
Vaughn, Charlene D. (10) 187
Veatch, Tina M. (12) 57
Veit, Deborah (9) 204
Velasquez, Michael (12) 57
Velasquez, Patricia R. (11) 170
Velasquez, Susan R. (10) 187
Verdick, Marvin R. (9) 204
Verdick, Terry (10) 187,236
Vickers, April (11) 170
Vickers, Janice (9) 204
Villagran, Paul A. (12) 57
Villagran, Margarita (10) 187
Villalva, Debora (11) 170
Villalva, Sonja (11) 170,236
Villanueva, Gloria (9) 204
Villagas, Sylvia M. (10) 187
Visser, Larry D. (12) 57
Visser, Linda L. (9) 204
Voll, Terri (9) 205
Voss, Patricia R. 57

W

Wagoner, Stephen A. (10) 140,187
Wait, Kirk R. (12) 57
Waite, Delys, A. (9)
Waldman, William B. (11) 170
Walker, Deanna J. (12) 57
Walker, Robin E. (10) 188
Walker, Wendy D. (9) 204
Wallace, Daniel (10) 188
Wallace, Sharon (11) 170
Walrath, Michael P. (10) 188
Walter, Martin (9) 204
Walter, Robert E. (11) 139,170
Walters, David J. (12) 57
Walters, Ken (9) 204
Walters, Mark T. (11)
Walters, Timothy (9) 112,204
Walton, Diane L. (11) 170
Wang, Nathan T. (10) 188
Ward, Ron (9) 204
Ward, Terrie D. (11) 170
Waska, Debra L. (12) 20,57,96,97, 98,153
Wasko, Joyce (9) 204
Watson, Roxy A. (10) 188
Weaver, Chris L. (12) 57,84,89
Weaver, Sandra L. (11) 170
Weber, Chris (11) 170
Webb, Karen A. (10) 188
Weech, Cindy L. (11) 170,236
Weech, Scott (9) 204
Weibert, Joe (11) 170
Weikum, Duane (10) 188
Weiland, Ruth R. (12) 58
Weinert, Barry (12) 55,58
Weisel, Robert R. (11) 82,170,108
Weiss, Andrew M. (11) 170
Weiss, Geri (9) 204
Weiss, Jeanne C. (10) 188
Weit, Mark S. (11) 170
Welch, Howard (10) 188
Welmon, Deborah (11) 170,236
Welmon, Denise A. (9) 204
Wendt, Joyce A. (9) 204
Werner, Debra L. (12) 46,58
Wernes, Diana L. (10) 188
Westrick, Thomas (11) 170
Whaley, Bryan B. (11) 84,89,170
Whaley, Karen (9) 204
Wheatley, Richard (9) 204
Wheeler, Jerry M. (12) 58
Wheeler, Stephen (10) 188
Wheelus, Jeffrey C. (11) 170
White, David R. (12) 58
White, Robert (9) 204
Whitfield, Lawrence (9) 204
Widmer, Cynthia (10) 188
Wigington, Pamela (9) 97,126,152, 204
Wigington, Robby R. (12) 58,108
Wilder, Cynthia A. (9) 204
Wilkerson, Mark E. (12)
Wilkerson, Mickey (9) 204
Williams, Rebecca (11)
Williams, Bruce (9) 204
Williams, Cherilee B. (12) 58
Williams, Diane E. (9) 204
Williams, Elaine (11) 170
Williams, Gary M. (12)5
Williams, Heidi J. (10) 188,236
Williams, John L. (12) 58
Williams, Leellen (9) 204
Williams, Mardi G. (9) 204
Williams Mark D. (11) 170
Williams, Mark R. (11) 170
Williams, Spooky (11) 170
Williams, Val (11)
Williamson, Cynthia (9) 204
Williamson, Margaret (9) 204
Willison, Gregory (11) 170
Willison, Joy (9) 204
Willison, Steven (10) 88
Wilmoth, Douglas E. (10) 140,188
Wilson, Bruce L. (12) 58,82,83
Wilson, Debra (9) 204
Wiltse, Russell (11) 171
Wilson, Kimberly S. (11) 171
Wilson, Monte L. (10) 188
Winesburg, Linda Jo (9) 204
Winger, Larry (11) 171
Winsell, James (9) 141,204
Winter, Claudette D. (9) 204
Winters, Jim (12) 58
Wisniewski, Larry (10) 188
Wisniewski, Stanley (9) 204
Wojnilowicz, Alicja (9) 204
Wolohen, Ceil M. (10) 188
Wolpack, Margaret R. (11) 171,236
Wood, Debbie (12) 58,78,236
Wood, Elaine (11) 171
Wood, Gayle E. (9) 204
Wood, Nigel M. (11) 171
Woodall, David (12) 58
Woodall, Tamara D. (11) 171
Woodall, Tommy (9) 204
Woodburn, Catherine L. (12) 59,237
Wood, Victoria (10) 188
Woodbury, Pamela M. (10) 188
Wooden, Barbara L. (10) 188
Woodhull, Catherine F. (12) 59
Woodhull, Deborah (10) 188
Woodhurst, Clarence (10) 188
Woodmansee, Ron H. (11) 171
Woodruff, Frederick (10) 188
Woodruff, Patti (11) 171
Woods, Debra A. (9) 204
Woods, Julie K. (9) 205
Woodward, Gary A. (12) 59
Worthington, Kimberly (10) 188
Woznicki, Lorene (10) 188
Wright, Becky (9) 205
Wright, Brian (9) 205
Wroe, Bradley M. (9) 205
Wroe, Tina (11) 171
Wyant, Janet L. (10) 188

Y

Yamamoto, Rodney K. (11) 171
Yanez, Vicky (11) 171
Yarbrough, Susan G. (11) 171
Yee Dong, Sandi R. (11) 97,126,171
Yonker, Margie A. (12)
Yost, Catherine M. (11) 171
Yost, Cynthia (9) 205
Young, Gary (10) 187
Young, John R. (11) 171
Young, Kimberly (11) 171
Young, Roseann (9) 205
Young, Stephanie (9) 205
Younger, Ronald E. (10) 187
Yourgules, Nick (10) 187
Yokee, Lawrence O. (10) 187
Young, Tracy (11) 171
Yunker, Fonda (9) 205

Z

Zahn, Sherry (10) 188
Zamora, Armida (11) 171
Zamora, Doralinda (9) 205
Zeller, Eugene J. (9) 205
Zepeda, Raymond (9) 205
Zerbe, Mark (10) 188
Zimbelman, Joel A. (12) 59
Zimbelman, Kirk K. (11) 171
Zigars, Diana S. (10) 188
Zinn, Bruce A. (12) 59
Zinn, Jeffery A. (10) 122,174,188
Zintel, Eddie A. (12) 59
Zintel, Paul A. (9) 205
Zubiri, Elena S. (11) 171
Zumwalt, Duane D. (9) 205
Zumwalt, Shannon (10) 188

Rice, Nancy (10) 184
Rice, Pat Jr. (10) 184
Rice, Tom (9) 201
Richichi, Mark A. (10) 120,140,184
Rickman, Steven A. (10) 184
Rich, Janice J. (12) 50
Rico, Diane E. (11) 168
Rico, Jorge L. (9) 201
Riddle, Deborah (10)
Riddle, James S. (9) 201
Riddle, Rebecca A. (12) 50
Riddle, Rose Mary (11) 168
Ridenour, Larry (12) 50
Ried, Randy J. (10) 184
Ried, Taffie K. (11) 168,237
Riha, Jan R. (10) 184
Riley, Barbara A. (10) 184
Riley, Michael K. (12) 21,50
Ringland, William K. (10) 185
Risser, Rhonda (9) 201
Ritchie, Brenda (9) 201
Ritchie, George T. (10) 141,185
Ritchie, Robert W. (9) 141,201
Rivadeneyra, Robert (9) 201
Rivas, Bertha A. (10) 185
Rivas, Eddie (11) 168
Rivas, Maria A. (12) 50
Rivera, Lisa I. (10) 185,236
Rivera, Raul G. Jr. (10) 185
Rix, Nancy (9) 201
Rizzo, Debra Ann (9) 201
Roach, Debra L. (11) 168
Roach, Ron A. (9) 201
Robbert, Anna Lisa (11) 168
Roberts, Cathy A. (12) 50
Roberts, Cindy (11) 168
Roberts, Debbie (9) 201
Roberts, Donald S. (10) 185
Roberts, Kevin R. (10)
Roberts, Steven H. (12) 50
Robertson, Richard C. (12) 51
Robertson, Shelley M. (11) 168
Robertson, Bill (12) 51
Robison, Leslee (11) 168
Rocha, Vivian (11) 168
Roche, Ann (9) 201
Rockwell, Andrew L. (10) 185
Rockwell, Steven L. (12) 51
Rockwood, Jonathan (9) 201
Rockwood, Richard (9) 111,201
Rodarte, Richard T. (9) 112,201
Rodriguez, Larry (9) 201
Rodriguez, Mary E. (11) 168
Rodriguez, Michael (9) 112,201
Rodriguez, Robert (11) 168
Rodriguez, Antonio (9) 201
Rodriguez, Elisa (9) 201
Rodriguez, Karen (9) 201
Roeder, Frederick L. (10) 185
Roehrig, Daniel (10) 185
Roehrig, Gary (10) 185
Roehrig, Terry J. (12) 51
Rogers, Glenn A. (12) 51
Rogers, Kathee (9) 201
Rogers, Shelly (11) 168
Rojas, Teresa (10) 185
Roll, Thomas A. (12) 51
Roller, Janice (9) 201
Rollings, Kenneth R. (12) 51
Romeo, Anna Marie (10) 185
Romeo, Chris (9) 201
Romero, Cynthia K. (9) 201
Romero, Diane (11) 168
Romero, Gregory M. (11) 168
Romero, Gregory S. (9) 112,201
Romney, Kathleen (9) 201
Romney, Melinda G. (11) 168
Root, David A. (12) 51
Root, Gregory (9) 201
Roper, Nancy J. (12) 26,51
Ross, Debra Ann (10) 185
Ross, Edwin J. (12) 51
Rostratter, Mark E. (12) 51,139
Rostratter, Mary B. (10) 185
Roth, Randall L. (12) 51
Roth, Richard F. (9) 201
Roush, Lawrence E. (12) 52
Roush, Steven W. (10) 185
Roush, Susan K. (9) 201
Rowan, Michael K. (11) 168
Rowan, Randall (9) 201
Rowland, Debra (10) 185
Rowland, Rosalie (10) 185
Rozell, Steven W. (11) 168
Ruelas, Carlos (10) 185
Ruff, Grant C. (9) 141,201
Ruggles, Lori J. (11) 168
Ruiz, Branda L. (10) 98,152,185
Ruiz, Jeanette (10) 185
Ruiz, Jeanne A. (12) 52
Ruiz, Maria E. (10) 185
Ruiz, Yolanda (9) 201
Russo, Robin P. (9) 202
Rutan, Linda S. (11) 168
Rutherford, Lola (9) 202
Rutkowski, Suzanne (10) 174,185, 236
Ryan, Jerry (12) 52

S

Sabicer, Gregory E. (12) 52
Sadtler, Karen S. (12) 52
Safrin, Rick (12) 52
Salas, Robert (10) 185
Saccido, Mary E. (11) 168
Salin, Richard L. (9) 202
Salin, Sandra M. (12)
Salin, Sandra M. (12) 52
Salm, Cheryl L. (10) 185
Sample, Scott A. (9) 202
Sanburg, Sven C. (11) 168
Sanchez, Cathy L. (9) 202
Sanchez, Richard (10) 185
Sand, Donald (9) 202
Sander, Michael (9) 202
Sanders, Melanie (9) 202
Sandgren, Steven (11) 168
Sandoval, Joseph C. (11) 168
Sandoval, Sue Ann (9) 202
Santar, Judy Ann (11) 168
Santos, Daniel (12) 52
Sapp, Dale A. (11) 168
Sarzotti, Debra L. (10) 185
Sattler, Debra A. (10) 185
Sauer, Mark E. (10) 185
Savage, Philip (12) 52
Savage, Rodney E. (12) 52
Savage, Susan D. (9) 202
Savedra, Irene (10) 185
Saylor, Cindy M. (10) 185
Scadlock, Wayne (9) 112,202
Scarce, Sindy B. (11) 168
Schaller, Debra (9) 202
Schaller, Douglas (12) 52
Schechter, Glenn (9) 202
Scheffler, Dale J. (9) 202
Schifano, Isadore (9) 202
Schmaltz, Heidi (9) 202
Schnabel, Douglas L. (9) 202
Schneider, William (9) 202
Schoonover, Sandra J. (9) 202
Schreiman, Karen I. (9) 202
Schroder, Randolph S. (9) 202
Schroder, Richard (11) 168
Schuchart, Daniel (9) 202
Schumacher, Ronald (10) 185
Schweickart, Debra (9) 202
Sedano, Mary (11) 168
Sedano, Michael A. (10) 185
Seeber, Gary L. (11) 82,168,139
Seeber, Wayne (12) 52,82,83,139
Seieroe, Terry D. (10) 185
Semler, Ronald J. (11) 168
Serbenick, Debora (10) 185
Serbenick, Rene (12) 53
Serbenick, Tina (10) 185
Serrano, Michael (11) 168
Sessions, Denise M. (12) 53
Shackelford, Dianne (10) 185
Shadler, Kurt M. (10) 185
Shank, Christopher A. (12) 53
Shaw, Audrey I. (12)
Shaw, James (9) 202
Shelman, Thomas (9) 202
Shephard, Linda S. (10) 98,185
Sherman, Paul (11) 168
Shleffar, Cathy J. (9) 202
Shleffar, David L. (10) 186
Shoemaker, Carolee D. (11) 96,102 152,168
Shook, Roberta K. (9) 202
Shook, Steven M. (10) 186
Short, David Lee (10) 186
Shuagis, Stephanie (11) 168
Shue, Becky (11) 169
Shue, Cheryl (11) 169
Shue, Michael L. (9) 202
Shue, Monte L. (9) 202
Shwetz, Susan (12) 53,55
Sid, Mark J. (9) 202
Siegel, Connie S. (12) 27,53,79
Sigmont, Doreen L. (9) 202
Silva, Sandra O. (10) 186
Silveri, Keith L. (10) 186
Simard, Diane (9) 202
Simon, Claire (10) 186
Simon, Gary A. (12) 53,122
Simper, Cheryl L. (9) 202
Simper, Robert (11) 169
Sirignana, Kitty (11) 169
Sinatra, Annette (10) 186
Sise, Roy B. (10) 186
Skinner, Steven L. (11) 169
Slay, Carol (9) 202
Smedley, Mark (12) 53
Smeltz, Irene (11) 169
Smetak, Edward J. (9) 202
Smetak, Janet M. (12) 53,236
Smetak, Martin A. (10) 186
Smith, Allysen (11) 169
Smith, Patricia L. (10) 186
Smith, Bryan R. (12) 53
Smith, Bryson S. (10) 186
Smith, Jamie (12) 53
Smith, Jan M. (12) 53
Smith, Jeri L. (11) 97,158,169
Smith, Jody L. (10) 186
Smith, Lee R. (11) 169
Smith, Jamie (11) 169
Smith, Kevin B. (9) 202
Smith, Leslie D. (9) 202
Smith, Luann G. (12) 53
Smith, Maree L. (10) 186
Smith, Melissa (9) 202
Smith, Michael F. (9) 202
Smith, Rockele (10) 186
Smith, Stephen B. (10) 186
Smith, Susan J. (10) 186,236
Smoot, Michele (12) 54
Smyth, William G. (11) 169
Snider, Melody J. (12) 54
Snover, Karen S. (10) 152,186
Snover, Kathy A. (12) 54,96,98
Soderberg, Frederick (10) 186
Sodoma, Thomas P. (12) 54
Solbonick, Randy (9) 202
Sor, Gisele (9) 202
Sorrentino, Chris T. (9) 202
Soto, David (9) 202
Soto, Michael (10) 110,186
Sotro, Jolee K. (9) 202
Sotro, Michael S. (12) 54
Spark, Bradley (10) 186
Specht, Susan (9) 202
Spera, Karen (12) 54
Sperry, Mark R. (9) 202
Spielmann, Calvin R. (9) 203
Sproul, Dale A. (9) 203
Sproul, Dennis E. (10) 82,186
Sproul, Richard D. (11) 169
Spurgeon, Richard V. (11) 169
S.Clair, Barbara J. (11) 169
Stacey, Lisa (9) 203
Stacey, Richard J. (10) 186
Stamper, Richard (11) 169
Stanton, P. Michael (10) 140,186
Starner, Jackie (9) 203
Staten, Sherlyn L. (9) 203
Staudinger, Robert (10) 186
Steele, Dennis (12) 54
Stephen, Kimberly (9) 203
Stephens, Garth F. (9) 203
Stephenson, Cathy A. (9) 203
Sterling, Deborah (9) 203
Sterris, Michael E. (11) 169
Stewart, Ellen M. (11) 169
Stiefel, Bruce A. (9) 203
Stiefel, James E. (11) 109,169
Stitt, James D. II (10) 186
Stitt, Terry (9) 203
Stodgell, Lori (11) 169
Stolar, Elaine A. (12) 54
Stone, Chuck A. (11) 169
Stone, Philip (9) 203
Stone, Shirley J. (10) 186
Stonebreaker, Robert (10) 186
Stoneking, Betty E. (11) 169
Straley, James D. (10) 186
Straus, Patricia (9) 203
Struss, Jeffrey E. (9) 203
Strohmeyer, Janice (10) 186,236
Sturtevant, Charles (11) 169
Strutz, Tom (10) 120,186
Strutz, Virginia L. (12) 54
Sturgeon, Ella E. (12) 54
Sudduth, John S. (12) 55
Sudduth, Susan M. (10) 186
Sugarman, Karen (10) 186
Sullivan, Daniel W. (11) 169
Sullivan, Dennis E. (11) 169
Sullivan, John (9) 203
Sullivan, Patti (11) 169
Sutliff, Anita (9) 203
Sutliff, Leslie (11) 169
Sutton, Randall W. (10) 186
Svensson, Ulla (12) 55,125
Swan, Debra (9) 203
Swanberg, Janne (10) 186
Swanson, Michael P. (10) 186
Swick, Thomas J. (11) 169
Swigart, Douglas (9) 203
Swigart, Greg (10) 186
Sydenstricker, Ronald L. (12) 55, 169
Sykes, Carlis (9) 203
Sylvester, William Jr. (10) 186
Szabo, Susan (10) 186
Szuder, Karen (11) 169

T

Tabbert, Cathy S. (12) 55
Taggart, Brian (10) 186
Taguchi, Alan (11) 169
Taguchi, Dale W. (11) 169
Tait, Stephen J. (11) 169
Talbot, James M. (10) 186
Tanner, Kirk J. (10) 109,187
Tanzini, Philip (9) 203
Tarbet, Steven J. (12) 55
Taylor, Arthur (11) 169
Taylor, Elizabeth (10) 187
Taylor, Jennifer (9) 203
Taylor, Lorie A. (9) 203
Taylor, Mark A. (9) 203
Taylor, Rachelle (10) 187
Taylor, Randall L. (9) 203
Taylor, Randolph (9) 203
Taylor, Robert K. (11) 169
Taylor, Viki L. (10) 187
Tebbs, Cal T. (9) 111,203
Tebbs, Monica (10) 187
Teed, Sheryl M. (10) 187
Telles, Carmen A. (10) 187
Tennis, Karen L. (9) 203
Tennis, Keith M. (12) 55,169
Terrazas, Anthony (9) 203
Terredanio, Michael (10) 84,85,89, 187
Teves, Eric M. (10) 102,187
Thierry, Katya (9) 203
Thomas, Cheryl (10) 187
Thomas, Nancy E. (12) 55
Thomas, Sharon L. (12) 55
Thomas, Sherryl M. (10) 187
Thomas, Valerie M. (12) 55
Thomas, William S. (11) 122,169
Thompson, Barbara (10) 187
Thompson, Bonny (9) 203
Thompson, Bonita G. (11) 169
Thompson, Janet S. (12)
Thompson, Jill (11) 169
Thompson, Gary (9) 203
Thomson, Mark (11) 169
Thompson, Rita J. (11) 169
Thompson, Vern (12) 55
Thorpe, Joseph J. (11) 169
Thorson, Greg J. (11) 169
Thorson, Jeanne R. (12) 56
Thralls, James A. (9) 203
Thralls, Terry L. (10) 187
Thrasher, Mark (9) 203
Thron, Rick D. (10) 187
Thurow, Regina (11) 169
Thurow, Sabine (10) 187
Tibbetss, Johnny (10) 187
Tidball, Larry (12) 56
Tidball, Paul (9) 203

Mead, Gloria (11) 166
Medina, Diane (9) 198
Medrano, David (10) 182
Medrano, Edward (9) 198
Meek, Timothy (9) 141,199
Meleski, Sharon (11) 102,166
Mellick, Melinda (9) 199
Melton, Scott (10) 140,174,182
Meltzner, Brian (10) 182
Meltzner, Craig (12) 44
Mendoza, Antonia (9) 199
Mendoza, Esther (12) 44,96,97,98, 152,153
Mendoza, Gilbert (12) 44
Mendoza, Margarita (9) 126,152, 199
Mendoza, Richard (10) 182
Meraz, Richard (9) 199
Mercado, Alma (12) 44
Mercado, Maria (9) 199
Merit, Mark (9) 199
Merkel, Gregory (11) 166
Merkel, Loretta (12) 44
Merrill, Larri (11) 166
Messick, Mark (10) 182
Meyer, Mark (11) 166
Meyer, Ric 82,166
Miara, Joelle (12) 44,125
Michie, Douglas (11) 166
Michie, Robert (10) 182
Middleton, Robert (10) 182
Mielke, Birgit (9) 199
Migasi, Denise (12) 44,166
Migasi, Richard (10) 182
Miller, Glenn (10) 182
Miller, Julie (9) 199
Miller, Mary (12) 45
Milligan, Dirk (10) 182
Mills, Anthony (10) 182
Minnick, David (11) 166
Miranda, Gerardo (9) 199
Mirchoff, Catherine (9) 199
Mirchoff, William (11) 166
Miser, Pamela (12) 45
Mitchell, Bruce (9) 199
Mitchell, Joe (10) 109,182
Mitchell, Robert (12) 45
Moffitt, David (9) 199
Moffitt, Frank (10) 182
Mohler, Julie (9) 199
Mokross, Christa (9) 199
Molloy, Moira (9) 199
Mondello, Mark (12) 45
Mondello, Randie (9) 199
Monre, Gregory (9) 199
Monroe, Karen (12) 45
Monroy, Edward (12) 45
Monroy, Sandra (9) 199
Monson, Richard (12) 45
Montano, Aileen (12) 45,166
Montano, Nancy (11) 166
Montano, Steven (9) 199
Montgomery, Robert (10) 110,182
Montoya, Edward (9) 199
Montoya, Sabrian (9) 199
Mooney, Mark (10) 182
Moore, Christie (10) 183
Moore, Evelyn (9) 199
Moore, Laurie (11) 166,187,202,236
Moore, Linda (12) 45
Mora, Isabel (9) 199
Morabito, Donna (9) 199
Morabito, Kathleen (12) 45
Moreland, Pamela (10) 183
Moreno, Carole (10) 183
Moreno, Paul (9) 141,199
Morgan, Darrell (12) 45
Morgan, Karen (11) 166
Morris, Daniel (9) 199
Morris, Jeff (12) 45,166
Morris, Sherry (10) 183
Morrison, David (12) 46
Morrison, Dennis (11) 166
Morrissey, William (9) 141,199
Moschett, Laura (9) 199
Moser, Joyce (10) 183
Mouchou, David (12) 46
Moya, Jerry (11) 166
Moya, William (10) 183
Moye, Beverly (12) 46,96,98
Mueller, Walter (11) 166
Mullinax, Melanie (10) 183
Mulvey, Colleen (12) 46,166
Mulvey, Kevin (9) 199
Mulvey, Vicki (12) 46,102
Munoz, Julie (9) 199
Munoz, Robin (12) 46,236
Munoz, Steven (10) 183
Munson, Moto (9) 199
Muronaka, Ann (10) 98,152,183
Murphy, Carol (12) 46,236
Murphy, Kerry (10) 183
Murphy, Laura (10) 183
Murphy, Michael (10) 183

N

Nacca, Carl (10) 189
Nacca, Lisa (12) 46
Nakamura, Ellen (9) 199
Nakamura, Glenn (11) 166
Nallick, Dawn (9) 98,199
Nanson, Ian (9) 200
Nardi, Eugene (9) 200
Nason, Linda (11) 97,126,166
Nazaroff, William (11) 166
Nazaroff, Kathy (11) 166
Nelson, Eric (12) 46
Nelson, Karen (10) 183
Nelson, Kjell (11) 166
Nelson, Lori (10) 183
Netz, James (11) 120,166
Newell, Scott (10) 183
Newgreen, Carla (9) 190,200
Nichols, Karen (9) 200
Nicolay, Darryl (11) 167
Nierman, Cheryl (12) 46
Nila, Alfonso (10) 183
Nims, Debbie (12) 30,46,79
Nims, Laurie (10) 183
Nino, Marc (9) 200
Nishibayashi, Glenn (10) 183
Nissly, Michael (9) 200
Noble, Brian (11) 108,167
Nogues, Joseph (10) 183
Nogues, Mike (11) 108,167
Nolthenius, Lisa (9) 200
Nolthenius, Nancy (12) 47
Nordstrom, Laura (12) 47
Norman, Barbara (10) 183
Norman, Karen (12) 47
Nordstrom, Laura (12) 47
Norris, Cheri (9) 200
Norris, Richard (11) 167
Norris, Robin (9) 200
November, Robert (10) 183
Novosel, Joseph (9) 200
Nowell, Barry (10) 183
Nowell, David (11) 167
Nowell, Sylvia (12) 47
Nunez, Joseph (11) 140,167
Nunez, Robert (9) 112,141,200
Nyvold, Lee Ann (12) 47

O

O'Brien, Mark (12) 47
O'Connor, Lisa (12) 47
O'Bledo, Judith (11) 167
O'Connell, Terri (10) 98,183
Ohanesian, Lorraine (10) 183
Ohlwiler, Michael (10) 183
Oien, Lorelei (10) 183
Odien, Patricia (12) 47
Oja, Jeffrey (9) 200
Olauson, Debra (10) 183
Oliver, Debbie (11) 167
Oliver, Valerie (12) 47
Olmos, Teresa (9) 200
Olsen, Donna (12) 47
Olsen, William (9) 102,200
Olson, Randall (12) 48
Omara, Jane (9) 200
O'Mary, Cindy (9) 98,152,200
O'Neil, Suzan (10) 183
Orescanin, Laura (9) 200
Ornelas, Charles (10) 183
Ornelas, Richard (11) 167
Ornelas, Robert (9) 200
Orourke, Carole (10) 183
Orrin, Roy (9) 200
Osborne, Cindy (10) 183
Osowiecki, Sue (11) 167
Otnes, Daniele (11) 167
Ouellette, Patricia (10) 183
Overacker, Robert (10) 183
Ozturk, Husnive (9) 200

P

Page, Annette (9) 200
Page, James (9) 200
Palaeologos, Susan L. (12) 36,48
Palaeologos, William (9) 200
Palladay, Janice L. (10) 183
Pallady, Debbie (12) 236,48
Palmer, Donnie R. (11) 167
Palmer, Michael (12) 48
Palusek, Joanne (10) 183
Papara, Mark J. (9) 200
Papara, Matthew J. (9) 200
Paprock, Judy Ann (10) 126,183, 152
Parish, Christopher (9) 200
Parish, Victoria (10) 183
Parker, Denise Eileen (11) 102,167
Parker, Guy Alan (10) 183
Parker, Norman D. (9) 200
Parker, Paul E. (12) 48
Parra, Carrie (10) 183
Parra, Virginia (9) 200
Parrish, Denise (9) 200
Parrish, Gary K. (11) 167,108
Parrish, Kathy (9) 200
Parrish, Vicky (12) 48
Partridge, Daryll (9) 200
Passwater, Rhonda (9) 126,200
Patterson, Debra (10)
Patterson, Gary (11) 167
Patterson, Jeffrey D. (12) 48
Patterson, Mark (12) 48,139
Pattison, Michael (11) 167
Pausmann, Mary J. (9) 200
Peacock, Edward S. (10) 183
Pearson, Marlon (10) 183
Pederzani, Tom (12) 48
Peek, Donna (11) 167
Pena, Terri Ann (9) 200
Pene, Russell K. (12) 48
Pennington, Lorraine (12) 48,167
Pensak, Karen Ann (12) 48,102
Pensak, Susan (9) 200
Penston, Candy J. (11) 167
Penkwitz, Kristine (11) 167
Pepe, Anthony J. (11) 167
Penston, Cynthia (9) 200
Perez, Allan S. (10) 84,89,184
Perez, Bernie (9) 200
Perez, Nannette (9) 200
Perez, Stan L. (11) 167
Perkins, Helen (11) 167
Perkins, James R. (10) 184
Perkins, Ronald (9) 200
Perryman, Mark (9) 200
Perryman, Theresa (10) 184
Pesceone, Robin M. (11) 158,167
Peters, Bradley (10) 184
Peterson, Donna Lee (12) 49
Peterson, James M. (11) 167
Peterson, Jill (9) 200
Peterson, Lisa (9) 200
Pevey, Jackie D. (10) 184,110
Pevey, Pamela L. (11) 167
Pfeffer, Lisa (12) 49
Phelps, Kathleen D. (11) 167
Philbrick, Karen C. (9) 200
Philbrick, Kellie C. (10) 184
Phillips, Martin W. (11) 167,140
Phillips, Rita (11) 167
Phillips, Robert P. (10) 184
Phipps, Randy (9) 200
Pia, Alan L. (12) 49
Pia, Lauren (9) 200
Pickrel, Ronald R. (9) 200
Pina, Samuel (9) 201
Pine, Carol L. (12)
Pine, Donald R. (10) 184
Pinter, Sara M. (12) 49
Pitchford, Roy E. (11) 167
Pittman, Suzanne Y. (11) 167
Pizzuti, Cheryl (9) 201
Platt, Mark P. (10) 184
Plumley, James E. (12) 49,102
Plumley, Patrick S. (10) 184
Podesta, Patti E. (11) 167,236
Podesta, Vicki (10) 102,184
Pollard, David J. (11) 167
Pollock, Karen C. (10) 184
Polzel, Katherine (11) 167
Pool, Elaine T. (10) 184
Pool, Richard (11) 167
Popeney, Beverly (10) 184
Popevis, Lawrence J. (12) 49
Porteous, Michael (9) 141,201
Porter, Kurt J. (10) 184
Porter, Terri J. (11) 167
Poull, Claudia D. (10) 184
Powell, Scott H. (9) 141,201
Powers, Nancy A. (10) 184
Price, David P. (11) 167
Prince, Natalie P. (9) 201
Pritchard, Cathryn I. (10) 184
Pritchard, Victoria L. (12) 49
Provance, Madelyn (11) 167
Provance, Randal B. (9) 201
Przekop, Mary E. (11) 167
Puett, Kathy A. (11) 167

Q

Quint, Robert S. (9) 201

R

Raabe, Kenneth C. (10) 184
Raabe, Mary E. L. (9) 152,201
Rada, Georgene (12) 49
Raimi, Marci G. (10) 184
Raine, Kevin A. (10) 184
Rains, Cheryl A. (9) 201
Rains, Laura J. (9) 201
Raisner, Paul G. (11) 167
Ralston, Martin L. (12) 49
Ralston, Marvin (11) 167
Ramirez, Daniel (10) 184
Ramirez, Celia (11) 167
Ramirez, Lydia (11) 167
Ramirez, Ralph (11) 168
Ramirez, Sandra J. (11) 168
Ramirez, Sylvia (9) 201
Rammell, Dean (9) 201
Ramos, Arturo (10) 184
Ramos, Dora (11) 168
Ramos, Jessie (10) 184
Ramos, Julie A. (9) 201
Ramos, Laura E. (9) 201
Ramos, Norma (10) 184
Ramos, Ray S. (10) 184
Ramos, Ray S. (12) 49
Ramsden, Gary (12) 49,108
Ramsden, Kim L. (10) 184
Randall, Mary L. (11) 97,126,168
Rangel, Thomas F. (12) 50
Rau, Donald J. (10) 184
Ravera, Marie L. (10) 50,125,237
Raymond, Debra (9) 201
Reagan, Peggy Ann (12) 50,102
Redmon, Judy (9) 201
Redmon, Michelle M. (11) 102,168
Redner, Casey (9) 201
Reeves, Donald J. (10) 184
Reeves, James K. (9) 201
Reeves, Robert A. (11) 168
Reid, Randy J. (10) 184
Regan, Kathy (11) 168
Reid, Richard A. (11) 168
Reid, Robin R. (9) 201
Reimer, Karen S. (11) 168
Reimer, Kurt H. (9) 111,201
Reinhard, Jan L. (10) 97,184
Ren, James M. (11) 97,168
Renfrew, Merle (11) 168
Reoch, Alan P. (12) 50
Revak, Thomas (10) 184
Reyes, Alexander (10) 110,184
Reyes, Rebecca (9) 201
Reynolds, Daniel R. (12) 168
Reynolds, Stephany (9) 201
Ribb, Janet G. (10) 184,236
Ribb, Russell (12) 50

FOUR G'S RESTAURANT

877 N. Hacienda Blvd.
La Puente
968-4741

Kosher Style Foods

PAUL N. SWEENEY

AGENT
STATE FARM INSURANCE CO.S
AUTO - LIFE - FIRE
HOMEOWNERS

ED 3-2000
DAY OR NIGHT

10400 S. HACIENDA BLVD
HACIENDA HGTS.

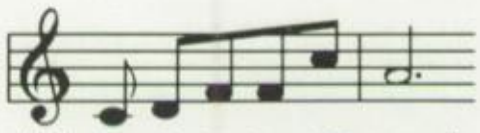

"We've Only Just Begun"

You've got a long way to go.
We'd like to help you get there.

CROCKER BANK

MORE THAN 280 OFFICES STATEWIDE • MEMBER FDIC

15860 Gale Ave.
Hacienda Heights
968-8461

Congratulations to the Class of 1972

Tom Carl Smith, Ph.D.

Insight Research Corporation

HACIENDA LIQUOR & DELI.

2047 Hacienda Blvd.
Hacienda Heights
333-0811

Boulevard Barber Shop

2031 Hacienda Blvd.
Hacienda Heights, Ca.

Hours
Mon. - Fri. 9-6
Sat. 9-5

336-9107
Owner
Ishmael Ascencio

Fesler, Shaun (12) 30
Festag, Frank (12) 30
Field, David (12) 30
Field, Jan (11) 162
Figueroa, Debra (11) 162
Filker, Mark (9) 194
Finch, Cynthia (12) 30
Fink, Camiel (10) 178
Fincher, Tambia (9) 194
Fischer, Mary Ann (11) 162
Fischer, Michael (9) 112,195
Fish, Lori (12) 30
Fisher, Eugene (10) 178
Fisher, Karen (9) 195
Fisher, Scott (9) 111,195
Fisher, Theodore (9) 112,195
Fiske, Christina (10) 178
Fitzgerald, Bridget (10) 178
Fletcher, Debra (11) 162
Fletcher, Janell (11) 163
Florence, Craig (10) 178
Florence, Scott (11) 108,163
Flores, Cecil (11) 163
Flores, Diana (12) 30
Flores, Michael (12) 31
Flores, Fachel (11) 163
Flores, Richard (9) 111,195
Flores, Steven (12) 31
Flores, Tony (9) 195
Flyer, Brian (12) 31
Flyer, Neal (10) 178
Foley, David (10) 120,178
Fodor, Susan (9) 195
Foor, Kim (9) 195
Ford, Dianne (9) 195
Ford, James (10) 178
Ford, Loren (12) 31
Ford, Rebecca (11) 163
Ford, Richard (11) 163
Forsbeck, Angela (9) 195
Forster, Keith (9) 195
Fortney, John (12) 31
Foster, Charles (9) 195
Foster, Diane (11) 163
Foster, Karen (12) 31
Foster, Melodee (11) 163
Fournier, Kathryn (9) 195
Fowler, Dennis (9) 195
Fox, Marc (9) 195,141
Fox, Ronald (10) 178
Frailey, Bonnie (10) 178
Fraker, Curtis (12) 31
Fraley, Toni (11) 163
Franchino, James (11) 163
Francis, Larry (10) 178
Frank, Glenn (12) 31
Frank, James (12) 21,31
Frank, Michael (9) 195
Franken, Denise (9) 152,195
Franklin, Jess (10) 178
Franklin, Susan (12) 31,236
Franz, Gail (10) 179
Frabz, Steven (10) 179
Fraser, Wendy (10) 179
Fratusco, Michele (10) 179
Frazier, Titus (11) 163
Frear, Raulo (10) 179
Fredrickson, Lisa (12) 32
French, Kevin (11) 120,163
Friend, Ellen (12) 32
Friend, Jeffrey (11) 163
Frizzell, Debra (12) 32
Frogner, Dale (11) 163
Frost, Bruce (9) 195
Funntie, Laura (9) 195
Fukuchi, Alan (11) 163
Fuller, Lawrence (11) 163
Furgeson, Don (11) 163
Fujimoto, Eugene (11) 163
Fullington, Karen (11) 163
Furgeson, Debra (9) 195

G

Galin, Diane (11) 163
Gaarde, William (12) 32
Galindez, Betty (12) 32
Gallagher, Judith (11) 163
Galloway, Galyle (11) 163
Galloway, Rodger (9) 195
Gandsey, Michael (9) 195
Garcia, Alvaro (9) 195
Garcia, Arnell (10) 179
Garcia, Cely (9) 195
Garcia, Christine (10) 179
Garcia, Humberto (11) 163
Garcia, Jose (12) 32
Garcia, Larry (11) 163
Garcia, Risario (11) 163
Garcia, Yolanda (10) 179
Gardner, Ray (11) 163
Gardner, Renee (10) 179
Garland, Diane (10) 179
Garland, Suzanne (12) 32
Garman, Randy (12) 32
Garrison, Duane (10) 179
Garza, Rosalinda (9) 195
Gaugh, John (12) 32
Gavalier, Sharlene (9) 195
Gay, Michaela (9) 195
Gayer, Virginia (10) 179
Gayta, Mark (11) 163
Gelsinger, Brian (12) 32
Genco, Grecory (12) 32
Gensel, Gerald (12) 32
Geyer, Gayle (12) 33
Geyer, Harold (11) 163
Gibson, Mark (12) 33,106,108
Gibson, Brett (9) 195
Gibson, Shaun (10) 179
Gifford, Julie (10) 179
Gifford, Lenn (11) 163
Gilbertson, Frank (11) 163
Gilbertson, Scott (9) 195
Gilbride, Dennis (10) 179
Gillmore, Connie (9) 195
Gillmore, Jolleen (12) 33,59,236
Gione, Antonio (12) 33
Giordano, Mark (10) 179
Godinez, Alex (12) 20,33,82,83
Godinez, Coco (9) 195
Godinez, Rick (11) 139,163
Godinez, Sandra (9) 195
Godlove, Diana (12) 33,236
Goins, Kathy (9) 195
Golmis, Lynda (11) 163
Golmis, Sharon (9) 195
Gonzales, Amber (12) 33
Gonzales, Bonnie (10) 179
Gonzales, David (12) 33
Gonzalez, Frank (12) 33,36,139
Gonzales, Edward (9) 195
Gonzales, Evelyn (10) 179
Gonzales, Joe (11) 163
Gonzales, John (9) 195
Gonzales, Margo (12) 33
Gonzales, Robin)9) 195
Gonzalez, Cynthia (9) 195
Gonzalez, Elena (9) 195
Gaither, Glynis (10) 126,179
Gonzalez, Esteban (10) 179
Gonzalez, Gloria (10) 179
Gonzalez, Lisa (9) 195
Gonzalez, William (11) 163
Goodin, Jeanette (10) 98,152,179
Goodin, Thomas (11) 163
Goodman, Harold (10) 179
Goodwin, Ronald (11) 163
Goodwin, Susan (10) 179
Goodin, Thomas (11) 163
Gordon, Bryan (10) 179
Gordon, Cheryl (11) 163
Gordon, Vicki (12) 33,97,152
Goss, Debbie (12) 33,236
Gould, Kim (9) 195
Grable, Susan (11) 163
Grasham, John (10) 179
Grasham, William (12) 34,108
Graves, Douglas (12) 34
Gray, Brian (9) 195
Gray, Brian (10) 179
Gray, Cinda (9) 195
Gray, David (9) 195
Green, David (10) 179
Green, Karen (10) 179
Green, Phillip (9) 195
Green, Michael (11) 122,163
Green, Robert (9) 196
Green, Ronda (9) 196
Greene, Pamela (10) 179
Greene, Terrance (9) 196
Greenwood, Mark (9) 196
Greyerbiehl, Scott (9) 196
Greyerbiehl, Vicki (11) 163
Griffin, Thomas (11) 163
Grijalva, Anthony (10) 179
Grimshaw, Lee (12) 34
Griner, Mark (11) 163
Griner, Martin (9) 196
Grint, Gary (11) 163
Grossman, Donna (10) 179
Groundwater, Raymond (10) 109, 179
Gruen, James (9) 11,196
Grycel, Ann (11) 163
Gubiotti, Carol (12) 34
Guda, Timothy (12) 34
Guevara, Martha (9) 196
Guevara, Oscar (10) 179
Gumm, Sandra (12) 34
Gunn, Raybon (11) 163
Gussler, Becky (11) 163
Gutierrez, Eddie (12) 34
Gutierrez, Richard (9) 196
Guzman, Andrew (11) 120,163
Guzman, Patricia (12) 34
Guzman, Rebecca (9) 196

H

Hackman, John (9) 196
Hadbawnik, Traute (12) 34,125
Hagen, John (10) 141,179
Hagerty, Dennis (12) 34,102
Hagerty, Jeanette (9) 196
Haggerty, Karen (10) 179
Haight, Barbara (10) 179
Hale, Jerry (11) 163
Hale, Joseph (10) 179
Hall, Bradley (12) 35,84,88
Hall, Julie (9) 196
Halliburton, Mike (9) 196
Haney, Patty (11) 163
Hansen, Raymond (9) 196
Hansen, Louise (11) 164
Hanson, Naomi (10) 179
Hanson, James (9) 196
Hanson, Mark (10) 179
Hanson, Susan (9) 196
Haproff, Dean (9) 196
Hardin, Bea (10) 179
Hardin, Julie (10) 179
Harmon, David (10) 179
Harms, Debra (11) 164
Harper, James (12) 35
Harris, Chip (10) 179
Harris, Diane (11) 164
Harrison, Curtis (11) 164
Harris, Joyanne (12) 35
Harrison, Gazel (12) 35
Harrison, Michael (10) 110,179
Hart, Deborah (9) 196
Hartman, Bret (11) 164
Hartman, Cheryl (10) 98,179
Hartney, Joseph (11) 164
Hartney, Samuel (9) 196
Harvery, Andrea (10) 179
Harvey, Andrew (9) 196
Harver, Keith (11) 158,164
Harvey, Nancy (9) 196
Hasten, Kenneth (11) 164
Hausen, Susan (9) 196
Hauser, Ann (9) 98,152,196
Hauser, Cheryl (11) 97,98,126,164
Haverley, Paula (11) 164
Hawk, Steven (9) 196
Hawks, Robert (9) 196
Hawthorne, Kenneth (10) 179
Hayes, Rick (12) 35,108
Headworth, Sherri (9) 196
Heaton, Kenneth (9) 196
Heck, Kathy (10) 179
Heckeroth, Jennifer (9) 196
Hegg, Laura (10) 179
Heil, Douglas (10) 179
Heil, Janet (9) 196
Heimann, Eileen (10) 179
Heimann, John (12) 35
Heimann, Roger (11) 84,164
Helbling, Janet (12) 35
Heller, Doug (9) 196
Hembree, Mary (11) 164
Henderson, Ann (12) 35
Henderson, Marvin (9) 196
Henderson, Patti (10) 180,236
Henderson, Scott (9) 196
Henkel, Connie (11) 164
Henney, David (10) 180
Henry, Pamela (9) 196
Henry, Robert (10) 180
Hensley, Ricky (11) 164
Heraldez, Charmaine (10) 180
Herbert, Catherine (10) 180,236
Herigstad, Karen (11) 164
Herigstad, Mark (12) 35
Hernandez, Mark (10) 180
Hernandez, Sandra (9) 196
Hernandez, Timothy (11) 164
Herrera, Catherine (11) 164
Herrera, Jerry (12) 35
Hertel, Richard (10) 140,180
Hertel, Robert (11) 82,83,139,164
Hessom, Charles (9) 196
Hessom, Mike (11) 164
Hester, Janice (12) 36
Hester, Julie (11) 164
Hetherman, Anthony (10) 180
Hetherman, Patricia (9) 196
Heuer, Ellen (10) 180
Heuer, Lori (9) 196
Hewitt, Darling (11) 164
Hewko, Robert (10) 180
Hewko, John (10) 180
Hewko, Richard (9) 196
Hewko, Tom (11) 164
Hiatt, Cindy (10) 180
Higley, Mary Pat (10) 180
Hill, Diane (10) 180
Hill, Michael (10) 109,139,180
Hilliard, Temra (10) 180
Hinman, Glenn (12) 36
Hinojo, Corine (11) 97,126,152,164
Hinojosa, Celia (11) 164
Hirning, David (11) 164
Hock, Eloise (9) 196
Hocking, Barbara (10) 180
Hodgson, Robert (11) 164
Hodgson, William (9) 196
Hoffart, Jodie (9) 196
Hoffman, Diane (10) 180
Hogan, Barbara (12) 36
Hoggan, Alan (9) 196
Holcomb, Denise (10) 180
Holland, Danny (11) 164
Holland, Cindy (9) 196
Holmes, Steven (12) 36
Homan, Lisa (11) 164
Hori, Howard (9) 196
Horsley, Janet (12) 36,47,102
Horspool, Sheryl (11) 164
Horta, Debra (12) 36
Horwitz, Margaret (11) 164
Hoskins, Richard (9) 111,196
Houk, Debra (10) 180
Howard, Janine (9) 199
Howard, Vicki (9) 196
Howe, Bradley (9) 196
Howell, Nancy (10) 180
Howell, Robert (9) 196
Howry, Karen (12) 36
Hozen, Ann (11) 164
Hozen, Manya (9) 196
Hrynkiewica, Tom (11) 164
Hudson, Jenice (12) 36
Hudson, Kenneth (12) 36
Huebsch, Donna (11) 36,164
Huelster, Joseph (11) 164
Huelster, Julie (9) 196
Huff, Barbara (10) 180
Huffaker, Loren (12) 37
Hug, Karen (9) 196
Hulbert, Jeffrey (12) 37
Hulion, William (12) 37
Hulsizer, Gregory (12) 37
Hulsizer, Luanne (11) 97,126,164
Hulsizer, Michael (9) 112,196
Hunt, Steven (11) 164
Hunt, Sharon (9) 196
Hunter, Charles (9) 196
Hunter, Ted (11) 164
Husband, Cynthia (9) 196
Hutchinson, Donald (10) 180
Hutton, Howard (12) 37
Hutton, Steven (11) 164
Hyatt, Deborah (10) 180
Hyatt, Pamela (9) 196

Carrasco, Sarah (10) 189
Carrasco, Steven (11) 160
Carrier, David (9) 192
Carrillo, Joseph (10) 176
Carroll, Daniel (12) 22
Carroll, Genevieve (9) 192
Carroll, Mary (11) 160
Carroll, Michael (9) 192
Carroll, Roy (10) 176
Carter, Bonny (12) 23
Carter, Consuelo (9) 192
Carter, Dixie (11) 160,236
Carter, James (9) 192
Carter, Joann (10) 176
Carter, John (9) 192
Carter, Nancy (12) 23
Cartwright, Lisa (9) 192
Cartwright, Michael (9) 192
Caruso, Michelle (11) 160
Carvalho, Catherine (10) 125,176
Carver, Linda (10) 176
Carver, Patricia (12) 23
Cassata, Roxanne (9) 192
Cassata, Sandra (12) 23
Cassata, Sharon (12) 23
Cassela, Anthony (9) 192
Cassella, Deborah (11) 160,236
Cassidy, Jeannie (11) 160,236
Cassidy, Kathleen (9) 192
Cates, Mark (11) 160
Cates, Michelle (9) 192
Cavanaugh, Julie (11) 160
Cecala, Joseph (11) 160
Cecala, Michael (9) 192
Chambers, David (9) 192
Chandler, Earlyn (11) 160
Chandler, Gary (12) 23
Chapdelaine, Robert (11) 160
Chapman, Richard (11) 161
Chapman, Scott (9) 192
Chase, Becky (9) 192
Chase, Richard (11) 161
Chavez, Catalina (11) 161
Chavez, Diana (12) 24,97,98,126, 152
Chavez, Grace (12) 24
Chavez, Julio (10) 140,176
Chavez, June (12) 24
Chavez, Leticia (11) 161
Chavez, Louis (9) 192
Chavez, Sarah (12) 24
Chavez, Saul (10) 176
Cherry, Diane (9) 192
Chee, Darlene (9) 192
Chow, Duncan (9) 192
Christensen, Patricia (10) 176
Christian, Cynthia (11) 161
Christie, Bonnie (9) 193
Christie, Nancy (11) 161
Christy, Cheryl (10) 176
Christy, John (12) 24
Christy, Susan (9) 193
Chupik, Peter (11) 161
Ciardi, Victor (9) 193
Cienfuegos, Felecia (9) 193
Cienfuegos, Stephanie (12) 24
Cirilo, Victor (10) 176
Cisneras, Mercy (12) 24
Clark, David (11) 140,161
Clark, Karen (12) 24
Clark, Philip (10) 176
Clark, Richard (11) 161
Clark, Rick (11) 161
Clemens, Pamela (12) 24
Clingo, Daniel (10) 110,176
Clingo, David (12) 24
Clinkenbeard, Gleen (10) 176
Close, Denise (10) 176
Cloud, Eugene (12) 24
Coats, Steven (10) 176
Coberly, Kathy (11) 161
Cocco, Vickie (9) 193
Cocio, Frank (9) 111,193
Cocio, Ruth (11) 161
Coe, Holly (10) 176
Cole, Marianne (9) 193
Cole, Vicki (11) 161
Colfer, Peggy (9) 193
Colfer, Susan (11) 161
Colfer, Thomas (12) 24
Conrad, Jeffrey (12) 25
Collins, Anne (9) 193
Collins, Shelia (9) 193
Colwell, Dave (10) 176
Colwell, Debra (10) 176
Colwell, Ricky (9) 193
Connolly, Mary Ann (10) 176
Conroy, Linda (10) 176
Contreras, Sonia (10) 176
Coon, Debbee (10) 161
Coonguist, Stanley (11) 161
Cooper, Janet (9) 193
Cooper, Jerry (9) 193
Cooprider, Daniel (11) 161
Coor, Rhonda (12) 25
Copeland, Michael (9) 193
Coplin, David (12) 25
Corby, Don (11) 161
Cordaro, Mary (12) 25,102
Cornelius, Roger (11) 161
Cordova, Rebecca (9) 193
Corby, Deborah (10) 176
Corlew, William (9) 193
Cornelius, Roger (11) 161
Cornell, Carrie (10) 177
Corner, Kitty (11) 161
Cornilliac, Michael (9) 193
Corzine, John (10) 177
Cosner, Gregory (10) 177
Costleigh, William (9) 193
Cotkin, Spencer (10) 177
Cound, Cary (10) 177
Cowles, Ken (11) 120,161
Cowles, Kimberly (10) 177
Cowyers, Brad (11) 161
Cox, Ronald (10) 177
Coy, Coleen (9) 193
Craig, Bradford (10) 140,177
Crawford, Cynthia (10) 177
Crawford, Barbara (12) 25
Crawford, Patricia (11) 98,161
Crawford, Sheryl (10) 177
Creighton, Valeria (10) 177
Crook, Sheryl (11) 161
Cross, Frank (12) 25
Crosby, Renee (11) 161
Croteau, Laura (9) 193
Crow, Jonathan (9) 193
Crowder, Kenneth (10) 177
Cruz, Amanda (10) 177
Cruz, Loretta (9) 193
Cruz, Marco (10) 84,89,177,140
Cude, Randall (11) 161
Cuilty, Catherine (11) 161
Cuilty, James (10) 177
Cummins, Patricia (10) 177
Cunningham, Judith (12) 25
Cunningham, Kim (10) 177
Curtis, Edwin (10) 177
Curtis, Emily (11) 161
Curtis, Monte (10) 177
Curtright, Craig (9) 193
Cushman, John (12) 25
Cushman, Richard (10) 177
Cusick, Laura (11) 161
Cutler, Craig (12) 25

D

Daffron, Donna (12) 25
Dahl, Donald (11) 161
Dahl, Victor (9) 190,193
Dake, John (11) 161
Dano, Sherrie (10) 177
Darling, David (9) 193
Dascanio, Gustavo (9) 193
Dashwood, Andrew (9) 112,193
Davila, Denise (9) 193
Davis, Charise (10) 177
Davis, Debbie (9) 193
Davis, Edcard (11) 161
Davis, Jeffrey (11) 161
Davis, Jerry (9) 193
Davis, John (9) 193
Davis, Karen (10) 177
Davis, Philip (10) 109,177
Davis, Nancy (12) 25
Davis, Ruth (12) 25
Davison, Sigrid (10) 177
Dawson, Bronwyn (11) 161
Denbay, John (9) 193
Denbay, Steven (11) 161
Dederich, Kathren (9) 193
Decamilla, Tony (9) 193
Defenbaugh, Wanda (11) 161
DeFranco, Paul (9) 141,193
DeFranco, Richard (9) 141,193
De Vassie, Jill (11) 161
Dean, David (12) 26
Dean, Georgina (10) 177
Defenbaugh, Wandalee (12) 26
Delgado, Mary (10) 177
Del Rey, Catherine (11) 161
Del Rey, Mark (9) 193
Demke, Michael (9) 193
Denton, Jeannie (9) 193
De Spain, Debbie (9) 194
Dewberry, Ron (11) 161
Dickerman, Barrie (9) 194
Digregorio, Cindy (9) 194
Di Maria, Diane (9) 194
Dickins, Alvin (11) 162
Dickson, Janet (12) 26
Dickson, Kerry (10) 177,237
Digiovanna, Thomas (10) 177
Dimaria, Mark (12) 26
Dimond, Deborah (10) 177
Dingledine, Susan (11) 162
Dinovo, Kirk (9) 122,194
Dinovo, Randall (10) 122,177
Dinwiddie, John (9) 122,194
Dittemore, Lorri (9) 194
Dobbyn, Alice (12) 26
Dobeck, Louise (10) 177
Doods, David (9) 194
Doods, Nancy (12) 26
Doods, Stephen (9) 194
Dodge, Richard (12) 26
Dolby, Valarie (12) 26
Doley, Biff (11) 162
Dominick, Robert (11) 162
Donahue, Michael (11) 162
Donahue, Susan (11) 162
Donahue, Todd (9) 194
Donahue, Thomas (9) 194
Donatlan, Teresa (12) 27
Doolittle, Keith (10) 110,177
Doonan, Jan (9) 194
Dorius, Becky (11) 162
Dorius, Laurie (10) 177
Dorris, Michael (9) 141,194
Dorsey, Bobbie (11) 162
Dougherty, Charles (9) 194
Douglas, Michael (12) 27
Douglas, Scott (9) 111,194
Dow, Kenneth (10) 177
Dow, Kenneth (10) 177
Downs, Vickie (11) 162
Doyan, Karen (9) 194
Drake, Ralph (9) 194
Dreisen, Paul (11) 162
Dreisen, Priscella (9) 194
Drutman, Jeffrey (9) 194
Drutnian, Joyce (11) 162
Dryden, Stanley (10) 177
Duarte, Francisco (10) 177
Duarte, Oscar (12) 27
Duchesne, Robert (10) 177
Duenas, Fernando (10) 122,177
Duenas, Rosario (12) 27
Duenas, Susan (11) 162
Duley, William (12) 27
Duma, David (11) 162
Duma, Gary (12) 27
Duncan, Douglas (12) 27
Duncanson, Craig (10) 178
Dunkin, Laura (11) 162
Dunn, Steve (12) 27,82,83,108
Dunn, Timothy (11) 109,162
Dunham, Robert (10) 178
Dunkin, Darla (10) 177
Dunn, Jim (10) 178
Dunton, Armida (10) 178,236
Dunton, Raymond (11) 120,162
Durham, Michael (9) 194
Durutta, Shirlene (11) 162
Dvorak, Cynthia (12) 28

E

Eadie, Peggy (12) 28
Eadie, Robert (10) 178
Eadie, William (9) 194
Easley, Jennie (10) 178
Easton, James (12) 28
Eaton, Jill (9) 194
Eaton, Kennith (10) 178
Eberthardt, Robert (10) 178
Eck, Mary Jane (9) 194
Eck, Patricia (11) 162
Eckerman, Edborah (11) 162
Eckman, John (12) 28,37
Eckman, Marcella (9) 98,126,194
Edwards, Gayle (10) 178
Edwards, Kay (9) 194
Edwards, Melba (9) 194
Edwards, Robin (11) 162
Edwards, Thomas (11) 162
Edwards, Tony (10) 178
Efseaff, Janet (11) 162
Efseaff, Lucy (12) 28
Efseaff, Nancy (10) 178
Efseaff, Peter (9) 194
Eggiman, Ray (9) 194
Egnozzi, Peter (12) 28
Eisler, Cynthia (9) 194
Elder, Donald (9) 194
Elder, Ronald (9) 194
Elder, William (11) 162
Elisarraraz, Beatriz (10) 178
Elliot, Jeffrey (9) 194
Elliot, Kathleen (12) 28
Ellmore, Edward (12)
Ely, Linda (12) 28
Ely, Nancy (9) 194
Engelke, Robert (12) 28
Enloe, William (11) 162,122
Entwistle, Roy (12) 28
Entwistle, Valerie (10) 178
Epple, Stephen (11) 162
Erickson, Daniel (9) 194
Erickson, Steve (12) 28
Erskine, David (12) 29
Erskine, Ruth (9) 194
Ervin, Sherry (11) 162
Eshom, Charles (10) 178
Eshom, Herlinda (11) 162,236
Espinosa, Eva (10) 178
Espinosa, Laura (10) 178
Espinosa, Susana (12) 29
Esplin, Wayne (12) 29
Esquerre, William (11) 162
Essig, Jane (12) 29
Essig, Vicki (10) 178
Estrada, Margarita (10) 178
Etheridge, Beverly (12) 29
Evans, Diane (10) 178
Evanson, Thomas (11) 162
Everett, Rex (9) 194
Ewry, Gary (10) 178
Ewry, Rhonda (9) 194

F

Faber, Dana (10) 98,178
Faber, Russell (9) 194
Faegre, Brad (10) 178
Faegre, Thomas (12) 29
Fajardo, Greg (11) 162
Fallgren, Cynthia (11) 162
Farias, Corinne (11) 162
Farias, Irene (12) 29,236
Farley, Gregory (10) 178
Farley, Michael (11) 162
Farran, David (9) 111,194
Farran, Eldon (12) 29
Faulds, Kathy (12) 29,59,236
Fausto, Javier (9) 194
Fausto, Robert (10) 178
Feil, Charlene (10) 178
Felix, Alice (12) 29,162
Felix, Debra (12) 21,29,125
Fenton, Don (12) 29
Feistel, Chris (9) 194
Ferjo, Corinne (9) 194
Ferguson, David (12) 30
Ferguson, Debra (11) 162
Ferguson, Kenneth (10) 178
Ferguson, Keith (12) 30,162
Ferraro, Anna (9) 194
Ferraro, Joseph (12) 30
Ferrell, Ron (12) 30
Ferris, Virginia (9) 194
Fesbinder, David (9) 111,194
Fesler, Catharine (9) 194

INDEX

A

Aarons, Beverly (12) 16
Aarons, Michael (12) 16
Abajian, Jerry (12) 16
Abalos, Daniel (10) 175
Abdala, Cristina (9) 191
Abdala, Mike (11) 159
Abott, David (9) 191
Aceves, Leticia (11) 159
Aceves, Martha (12) 16
Acosta, Nancy (12) 16
Adame, Frances (11) 159
Adelman, Vickie (12) 16
Aguila, Miguel (9) 191
Aguilar, Leticia (10) 175
Aguilar, Nancy (12) 16
Aguirre, David (9) 191
Aguirre, Jeanette (11) 159
Airey, Ed (11) 254
Akey, Brian (12) 16
Alari, Angel (11) 159
Albaugh, Stanley (12) 16
Alden, Mark (9) 191,141
Alden, Tari (10) 175
Aldridge, Herman (10) 175
Alford, Catherine (11) 159
Alford, Cynthia (11) 159
Alford, Steven (9) 191,112
Algeo, George (9) 191
Allen, Debra (9) 191
Allred, Jerry (9) 191
Allred, Larry (11) 159
Altenburg, Fred (11) 159
Altomare, Kathleen (9) 191
Altomare, Victor (12) 16
Alvarado, Steven (9) 191
Alvarez, Esperanza (11) 159
Amdahl, Drew (10) 175
Ameluxen, Louise (12) 16
Ames, Janet (10) 175
Anderson, Brian (10) 175
Anderson, Gordon (11) 159
Anderson, Kathleen (12) 16
Anderson, Dristine (11) 159
Anderson, Scott (11) 159
Anderson, Susan (10) 175
Anderson, Glenn (10) 175
Andries, Charlotte (10) 175,152
Andries, Cynthia (9) 98,126,191
Aney, Timothy (9) 191,141
Anguiano, Claudia (12) 17
Anguiano, Nancy (9) 191
Angel, Denise (10) 175
Anguiano, Paul (10) 175
Angulo, Miriam (10) 175
Ankele, Valentin (12) 17
Anondson, Gary (9) 111,191
Anondson, Mark (11) 109,159
Anstey, Carol (12) 17
Anstey, Robert (9) 191
Antillon, Sally (10) 175
Apodaca, Michael (12) 17
Arana, Sabrina (11) 159
Arellano, Evelia (11) 159
Arevalo, Gilbert (12) 17,102
Armenta, Genevieve (11) 98,152,159
Arneson, Judith (9) 191
Arnold, Cynthia (9) 191
Arnold, Sharon (11) 159
Arritt, Daniel (11) 159
Arritt, David (9) 191
Artino, Sally (9) 126
Artino, William (11) 159
Aspiranti, Felica (11) 159
Aspiranti, Marie (10) 175
Atkinson, Cynthia (9) 191
Atkinson, George (10) 175
Auld, Charlene (10) 175,236
Auld, Rebecca (12) 17
Auld, Sandra (12) 17
Aungst, Shawn (9) 191
Autry, Marcia (12) 17
Avalos, Shana (12) 17
Avram, Douglas (9) 191
Avrus, Linda (11) 159

B

Baas, Christopher (10) 175
Babayan, Garo (11) 102,159
Baca, Henry (11) 159
Baca, Linda (10) 175
Baca, Sam (11) 159
Baker, Barbara (10) 175
Baker, Cheryl (11) 159
Baker, Diane (11) 159
Ballard, Warren (12) 17
Balsmeyer, Jeff (12) 17,47
Baltazar, Louis (10) 175
Banks, Patricia (11) 159
Bant, Thomas (10) 175
Banuelos, Savies (10) 159
Barnaby, Laura (9) 191
Barker, Pamela (10) 175
Barnett, Mark (9) 141,191
Baron, Reinhold (10) 175
Barr, Kevin (10) 175
Barr, James (11) 159
Barrera, Ernest (10) 175
Barrera, Richard (9) 191
Barrier, Sherry (9) 191
Barrowchiff, Brent (12) 17,139
Barsugli, Timothy (10) 175
Bartlett, Holly (11) 159
Bartz, Patricia (12) 18
Batelaan, Michael (11) 159
Batelaan, Sherry (9) 191
Barswinger, Semore (10) 175
Bates, Maria (10) 175
Bates, Leslie (11) 159
Bates, Susan (12) 18
Baunsgard, Patricia (11) 159
Bausch, Dorothy (11) 159
Bausch, Kathryn (10) 175
Beacom, Jeryl (11) 159
Beacom, Michael (10) 175
Beadle, Gregory (10) 175
Beadle, Karen (9) 191
Beard, Betty (12) 18
Beard, Beverly (9) 191
Beardsley, Michael (10) 175
Bechthold, Frances (11) 159,236
Bechthold, John (12) 18
Beck, Bob (10) 175
Beck, George (12) 18,82,83
Beckerley, Edward (9) 191
Beckerley, Nancy (11) 159
Beckerley, Richard (12) 18,54
Becklehimer, Janice (10) 175
Bedonie, Nellie (11) 159
Bedynek, Carol (11) 159
Beel, Bill (9) 191
Beeler, Jim (9) 191
Beever, Todd (10) 109,140,174,175
Belant, Leslie (12) 18
Bellerose, Karen (11) 102,158,159
Bellerose, William (9) 191
Bellucci, Darlene (10) 175
Bellue, Mary (12) 18
Bemisdarfer, Patricia (9) 191
Bena, Catherine (12) 18
Benedict, Esther (9) 191
Benell, Robina (11) 159
Benesch, Matthew (10) 175
Bennett, Sandy (10) 175
Benoit, Michele (10) 175
Benshoof, Carolyn (10) 175
Benson, Robert (10) 175
Benson, William (11) 159
Benton, Denise (12) 18
Benton, Richard (12) 82,83
Benton, Robert (10) 175
Benton, Sherida (10) 175
Benton, Stephen (9) 112,191
Beran, Barbara (11) 97,126,159
Berard, Diane (9) 191
Berger, Cynthia (9) 191
Beringer, Cathy (10) 175
Berto, Carol (11) 159
Bessler, Claire (9) 191
Bethel, Jeri (12) 19
Bickel, Scott (10) 175
Bielec, Stephen (10) 175
Bielec, Simon (10) 175
Billhimer, Pat (12) 12,237
Blevins, Lori (10) 175
Binggeli, Theresa (10) 98,175
Birch, Teresa (9) 191
Bissell, Janel (12) 19
Bizadi, Lena (9) 191
Black, Daria (9) 191
Black, Patricia (10) 175
Blackburn, Mary (11) 159
Blackford, Jenifer (9) 191
Blandes, Don (11) 159
Blades, Steven (12) 19,139
Bladh, Earl (12) 19
Bladh, Eric (11) 102,159
Bladh, Taylor (9) 112,191
Blair, Thomas (12) 19
Blanchard, Susan (11) 159
Blanco, Lisa (11) 159
Bland, Becky (9) 191
Bloomfield, Debra (9) 191
Bloomfield, Ella (11) 159
Bloxham, Tawna (10) 175
Bobadilla, Celia (9) 191
Boe, Jeannette (12) 19
Bogdanov, Cindy (10) 175
Boim, Michael (11) 159
Bolden, Michael (9) 191
Bolden, Patrick (11) 160
Bolhower, Karen (11) 160
Bolin, Michael (9) 191
Bolt, Dennis (12) 19
Bono, Pamela (9) 191
Booth, Susan (9) 192
Borg, Rodger (11) 108,160
Borg, Ronald (10) 110,175
Borkovetz, Lori (12) 19
Borunda, Milissa (9) 192
Borunda, Michael (10) 176
Bos, Gerry (10) 176
Bos, Michael (12) 19
Bog, Peter (9) 192
Bottorff, John (10) 110,140,176
Boss, Russell (11) 171
Boughner, Nancy (9) 192
Boven, Michael (10) 175
Bowman, Bruce (12) 20
Bowman, Warren (9) 192
Bowyer, Dori (11) 160
Bowyer, James (9) 192
Boyd, Peggy (9) 192
Bord, Peggy (9) 192
Boyle, Jeffrey (11) 160
Boyle, Rise (10) 176
Bozikis, Kathy (9) 192
Bradbury, Glenn (12) 20
Bradbury, Datherine (11) 102,160
Bradford, Lisa (9) 192
Brady, Kathleen (11) 160
Brady, Mike (9) 192
Brady, Sandra (11) 160
Brault, Catherine (10) 176
Braun, Stephen (11) 160
Breed, Stephen (11) 160
Breitkopf, Renee (10) 176
Brenna, Stanley (12) 20
Bricker, Craig (11) 140,160
Bright, Cynthia (9) 192
Bright, Mary (10) 176
Bright, Robert (10) 176
Bright, William (11) 160
Brisco, Robin (12) 20
Broadwell, Robert (10) 176
Brooks, Cheryl (9) 191
Brooks, James (11) 160
Brooks, Richard (12) 20
Brooks, Robert (9) 192
Brown, Clifton (12) 20
Brown, Gregory (10) 176
Brown, Harley (11) 160
Brown, James (10) 176
Brown, Judith (9) 192
Brown, Karen (10) 97,152,176
Brown, Norma (11) 160
Brown, Suzanne (11) 160
Bruer, Richard (10) 109,176
Brundage, Richard (11) 160
Brundage, Terri (10) 176
Bryan, Lynn (12) 20
Bryan, Mary (11) 160
Bryan, Shauna (12) 20
Bryan, William (10) 176
Bryant, Craig (10) 176
Bryant, David (11) 160
Brydges, Kimberly (9) 192
Budnick, Roberta (12) 20
Budrow, Wendy (9) 192
Buecheler, Richard (9) 192,111
Buecheler, Ronald (10) 176
Buffa, Christopher (11) 160
Buffa, John (10) 176
Bullard, Martha (11) 160
Burden, Virginia (10) 176
Burger, Kathleen (12) 21
Burke, Rodrick (11) 160
Burke, Stephen (11) 160
Burkert, Charon (11) 160
Burnham, Elena (12) 21,236
Burnham, Maria (12) 21
Burns, Bill (11) 160
Burns, Pamela (10) 176
Burns, Randel (9) 192
Burns, Robert (9) 192
Burnside, David (9) 141,192
Burtchaell, Nancy (11) 160
Busch, Cheryl (12) 21
Bush, Denise (12) 21
Bush, Randall (9) 192
Bustamante, Phillip (10) 176
Butler, Mary (9) 192
Butler, Valorie (10) 97,176
Buys, Don (11) 160
Byrne, Richard (11) 160

C

Caballero, Donald (12) 21
Caballero, Michael (10) 176
Cable, Vicki (12) 21
Cadwell, Donna (11) 160
Cahhal, Douglas (9) 192
Cain, William (11) 160
Calderhead, Christi (9) 192
Calderon, Rodolfo (9) 192
Callahan, Elizabeth (9) 192
Callahan, Michael (12) 21
Callan, Mary (10) 176
Camarillo, Debra (10) 176
Camarillo, Stevan (9) 192
Cammarata, Cindy (10) 176
Campbell, Jane (12) 21,37
Campbell, Kenneth (9) 192
Campbell, Kimberly (10) 176,237
Campbell, Larry (9) 192
Campe, Debra (12) 21
Candiff, Grandland (11) 160
Candiff, Robyn (12) 22,237
Canfield, David (9) 192
Canfield, Melodee (12) 22
Canipe, Terry (10) 176
Cannon, Jacalyn (12) 22
Cannon, Janice (11) 160
Cannon, Virginia (10) 176
Cantrell, Anne (11) 160
Cantrell, Jeanne (9) 192
Caporuscio, Thomas (12) 22
Carcamo, Betty (11) 160
Carcamo, Vicky (9) 192
Carl, Brian (9) 192
Carlisle, Markus (10) 176
Carlos, Aurora (11) 160
Carlson, Sven (11) 160
Carlton, Sherilyn (9) 192
Carpenter, Bruce (11) 160
Carpenter, Christine (9) 97,162,152, 192
Carpenter, Pamela (12) 22
Carper, Allen (9) 192
Carr, Susan (10) 176
Carrasco, Anna (9) 192

In Memoriam

Andy Ramirez
Mary Gill

Death, be not proud, though some have called thee
Mighty and dreadful, for thou are not so: . . .
. . . One short sleep past, we wake eternally,
And Death shall be no more: Death, thou shalt die.

advisor: mrs. rego

editor: denise benton

business advisor: mr. march

photography consultant: mr. stewart

art: jan smith

american yearbook consultant: mr. loe

seniors: sara pinter
debera waska

business: harley brown

faculty:
lucy efscaff
janet efscaff
nancy efscaff

activities
susan donahue
joyce drutman
mark dimaria

clubs & organizations:
lori karaka
kevin lilly
laurie moore

sports:
kevin kostelnik
greg farley

underclass: laurie moore
robin brisco

gaa: denise parker
shelly rogers

photographers:
john bechold
ron martinez
laurie moore
alan pia
rick shroder
jeff wheeler

index:
sherida benton
jody lohran

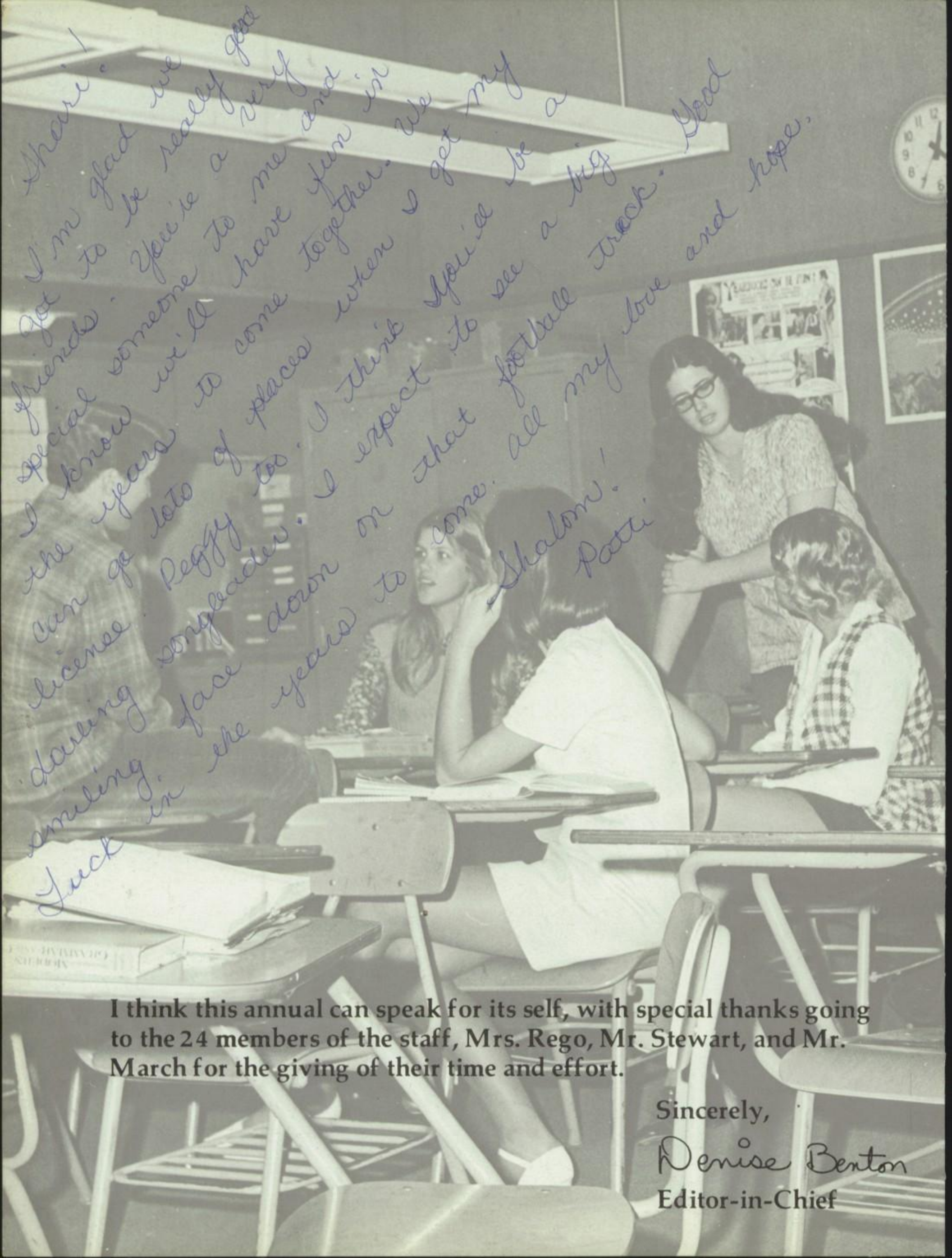

I think this annual can speak for its self, with special thanks going to the 24 members of the staff, Mrs. Rego, Mr. Stewart, and Mr. March for the giving of their time and effort.

Sincerely,

Denise Benton

Editor-in-Chief

COOKS

Cooks **FIRST ROW, L TO R:** Lea Mansfield, Katie Mondino, Mildrid Jewell, Mary Lou Curtis, Doris Domingo, Cathy Winters. **SECOND ROW** Jean Hogen, Joan Morris, Cira Betran, Jane Mohline, Donna Richards **THIRD ROW** Helen Michell, Pat Gray, Mercades Lopez, Donna Ackerman, Eli Bera.

Shari,
I'm glad I
got to know this
year cause your a
sweet & very cute girl. I
wish ya luck always.
And hope to see you next
year too!! Love ya always.
Terri Lena
"75"

Custodians, **L TO R:** Julian Ursua, Joe Dixon, Maurice Wilson, Galen Russell, Margarita Gonzale, Joe Rojas, Charlie Bonne. **LOWER RIGHT:** Sam Angulo, Chester Foster.

SECRETARIES

FIRST ROW, L TO R: Lois Barnett, Roberta Price, Marge Kenny. **SECOND ROW** Rosanne Grates, Mary Mauer, Judy St.Amour. **THIRD ROW:** Melba Bartlett, Lellon Adelman, Barbara Slay, Anita Lesen, Gladys Watson, Ruth Whelan. **FOURTH ROW:** Betty Pond, Norma Barnes, Marguerite Capps, Mary Bishop, Gwen Erickson, Marsha Gamble.

IT WAS A COLD DAY!

Girls

Miss. Bonita Hix

Miss. Jean Myers

Miss. Nicky Fjeran

Mrs. Katherine Larson

Mrs. Carolyn Waska

Mrs. Christine Propst

Mr. Dwayne DeSpain

Mr. Bob Bassard

Mr. George King "And I'll make them do bench jumps, and leg lifts, and . . . and . . ."

coaches

Mr. Denzil Aria

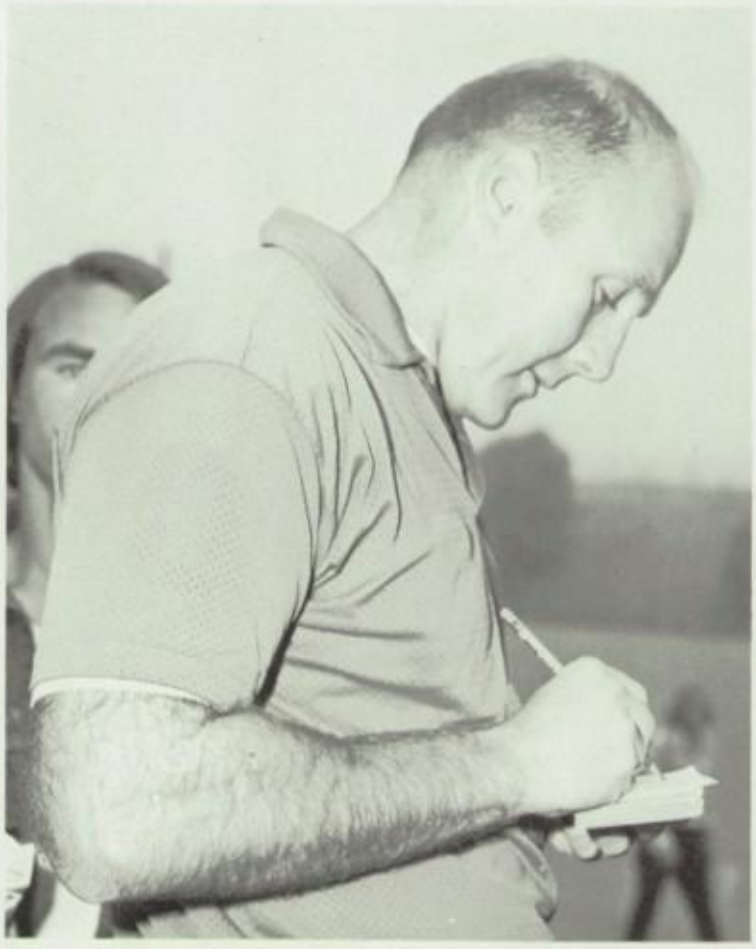

Mr. Lyle Olsen "All right Ferguson, thats a cut!"

Mr. Lee Stewart

Mr. Bernie Fleming

Mr. Glenn Thornstrom

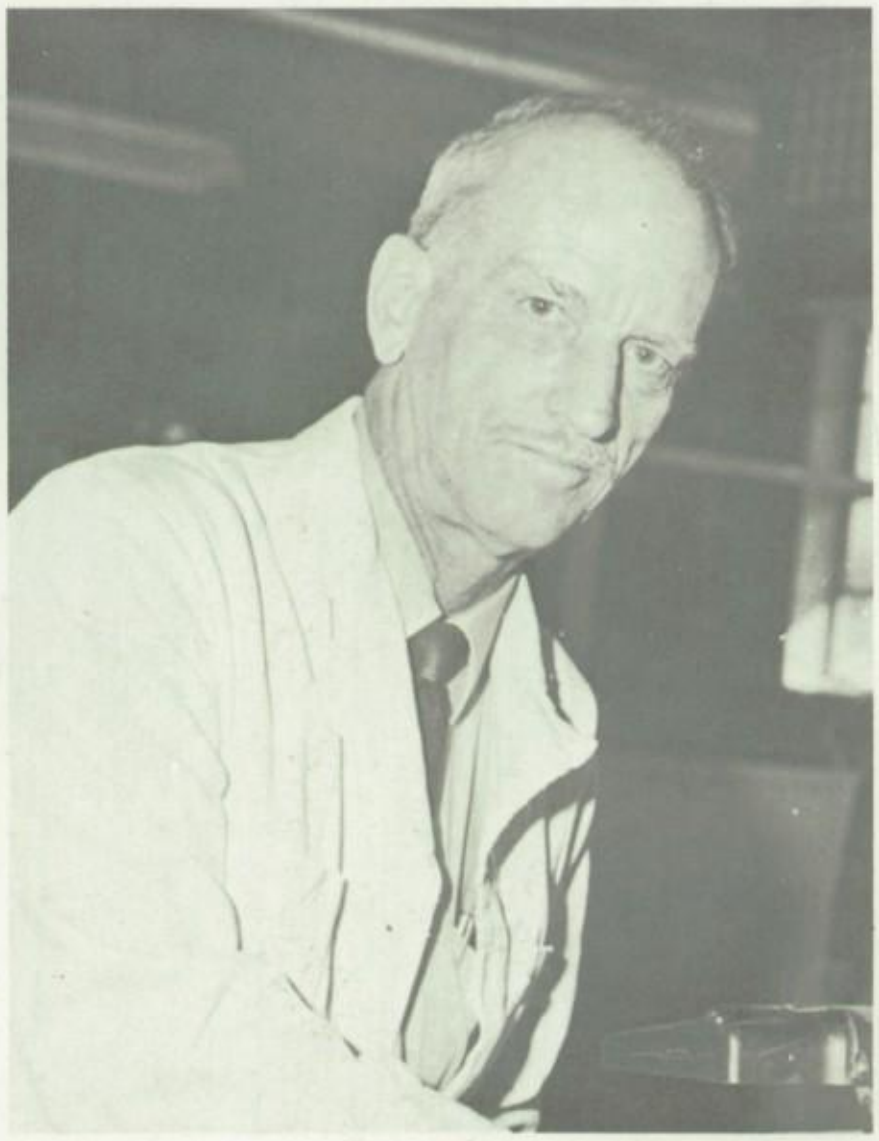

Mr. Leroy Bosanko

Mr. Dennis Bolsinger in his favorite position.

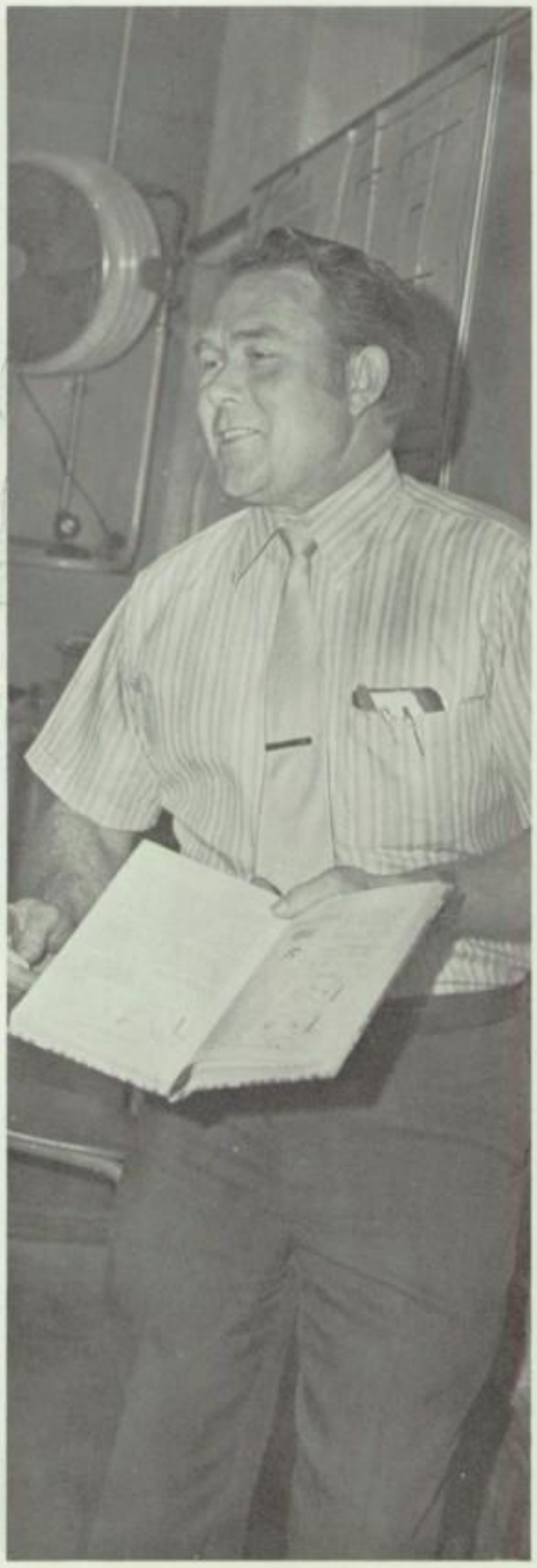

Mr. James Watson

industrial arts

Mr. Joe Stock

Mr. John Affolter-Keep smiling!

art

Mr. Cliff Hilliard "I give up!"

Mr. Richard Riggs "Jingle bells, Jingle . . ."

Mrs. Edith Horesburg "Now you kids settle down!"

music

Mr. Morrell Pfeifle

Mr. Peter Boyer "Yeah kid what do you want?"

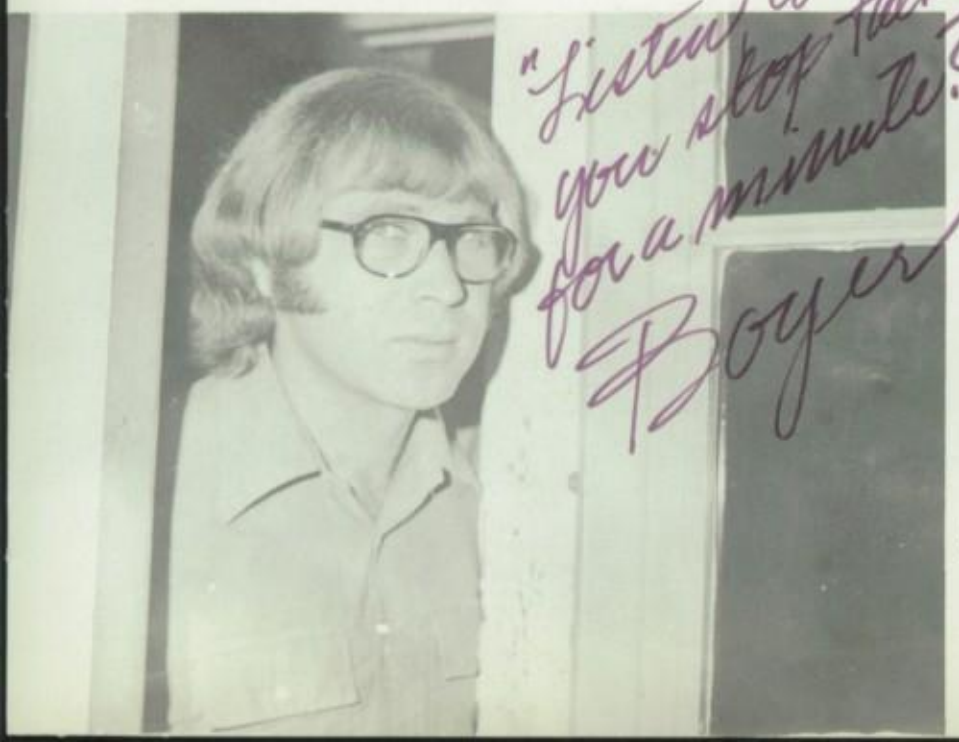

Mr. Richard Kraft My hero!

Mr. Mike Pearlmen "Right . . . right that's exactly what I said before!"

Mr. Charles Calver "Hey listen, I'm really serious!"

Mr. Jim Moss

Mr. John Reynolds "Ha! Ha! Got you that time!"

Mr. Thomas Scanlon "Hey, the ceiling leaks!"

Mr. Malcom Wise

Mrs. Betty Finn

Mr. Jimmy Roy Huff

Mr. Samuel LaSala "Cheese!"

Mrs. Carol Sill "Snicker, snicker."

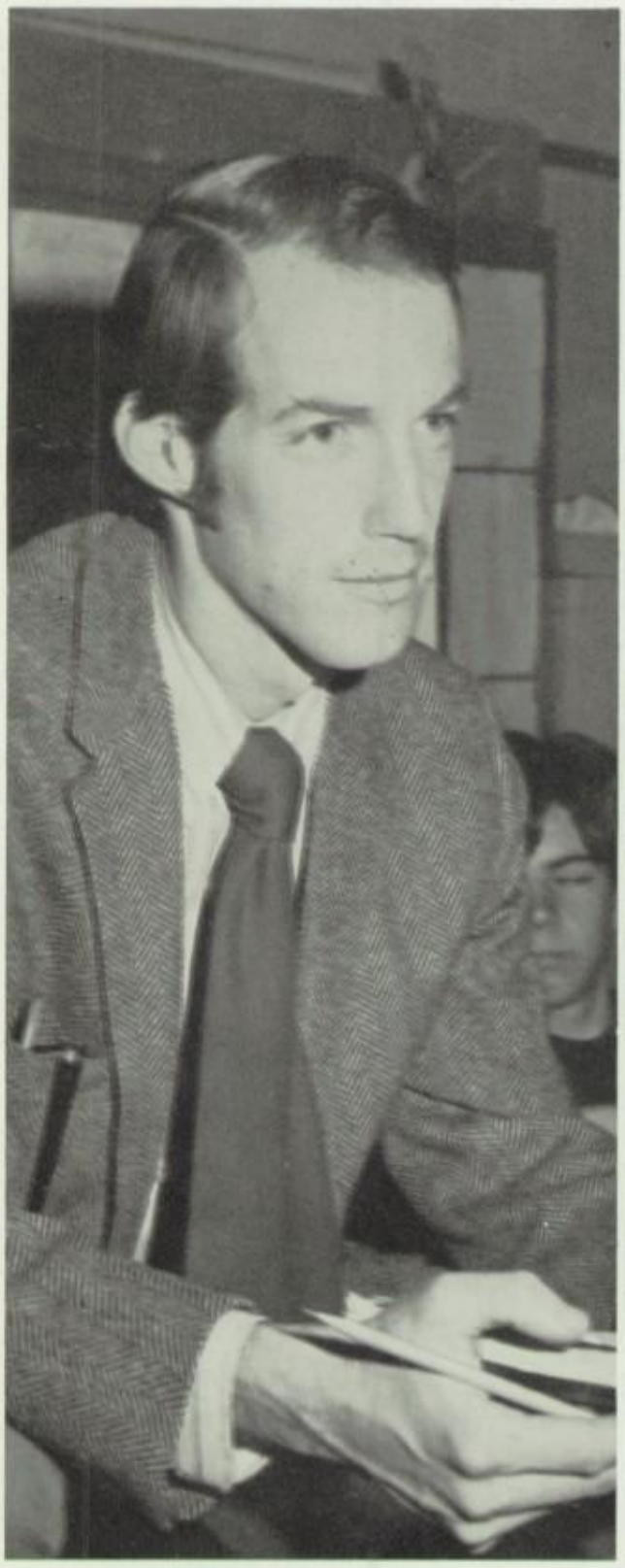

Mr. Richard Bethel

Social Science

Mr. Donald Bleistein

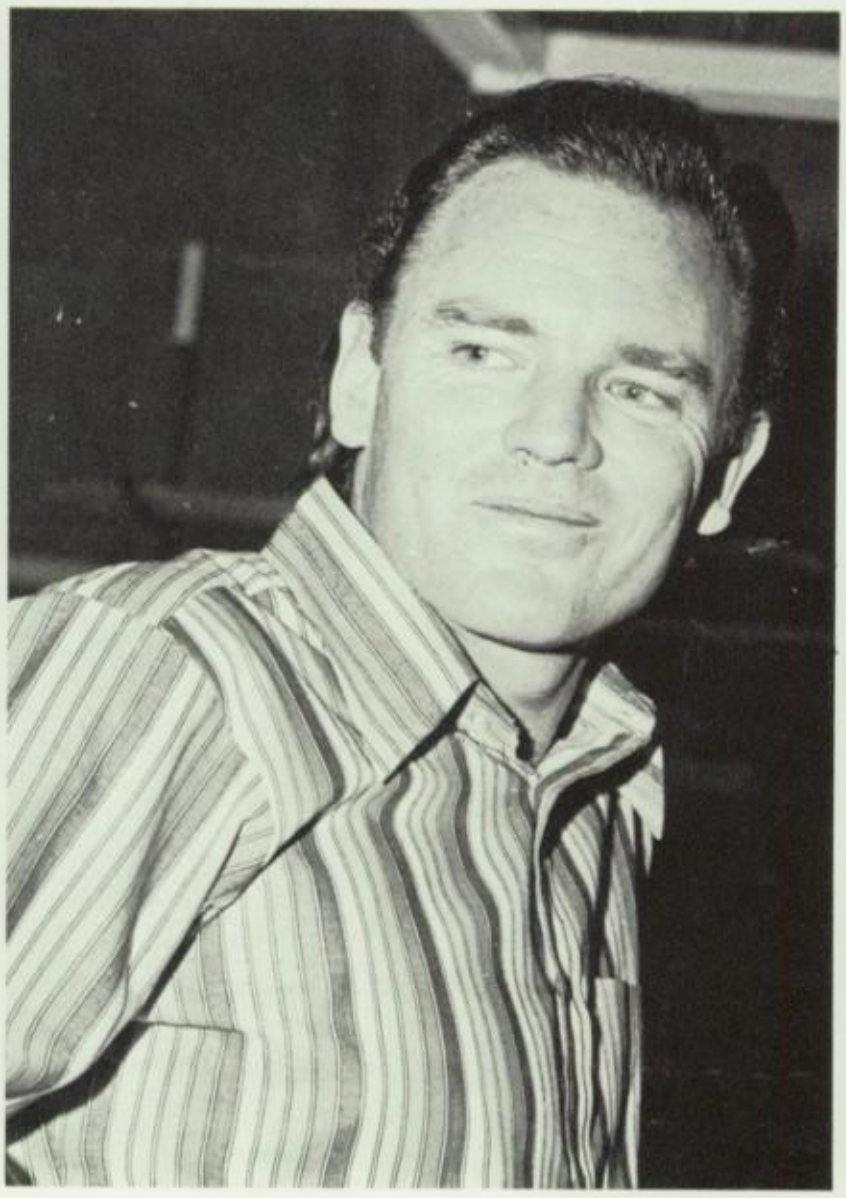

Socorro,
el principio
era como un fijolito
mejicano, saltando de aquí a
allá; ahora es como un grillito
hablando aquí y allá. El la pícara de
la clase. Le deseo todo lo bueno.
Sra. Bianchi

What thoughts lurk behind Mrs. Marion Bianchi's smile?

Mr. Joe Moss "Sorry, no absence cards today."

foreign language

Miss. Margaret Welborn

Mrs. Helen Black

home economics

Mr. Gene Friedlander

Mrs. Denise Woldenberg caught dancing in class?

Business

Mrs. Diane Nero "Come a little closer baby, smile for me."

Mr. James Starkey "I dare you to say that again."

Mr. Tom Harkins "You're doing fine, keep trying."

Mrs. Windella Woodhull "Let's see . . ."

Mr. Thomas March

Mr. Norman Anderson sleeping on the job?

Mr. Stanley Day

Science

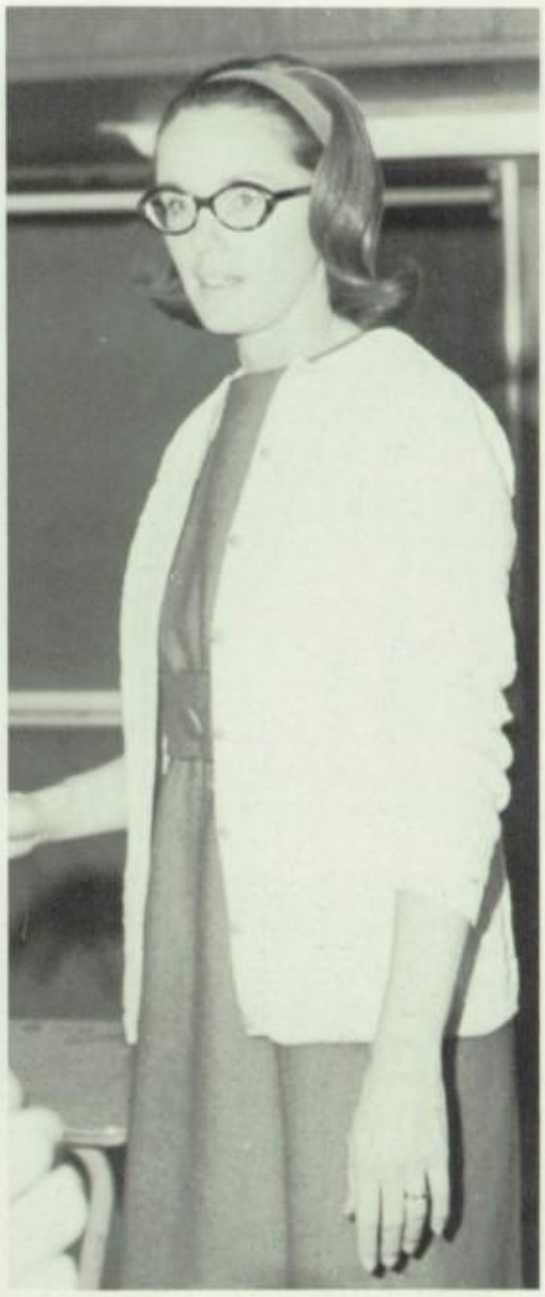

Mrs. Alice Greenlee

Mr. Richard Bernier "Try it you'll like it!"

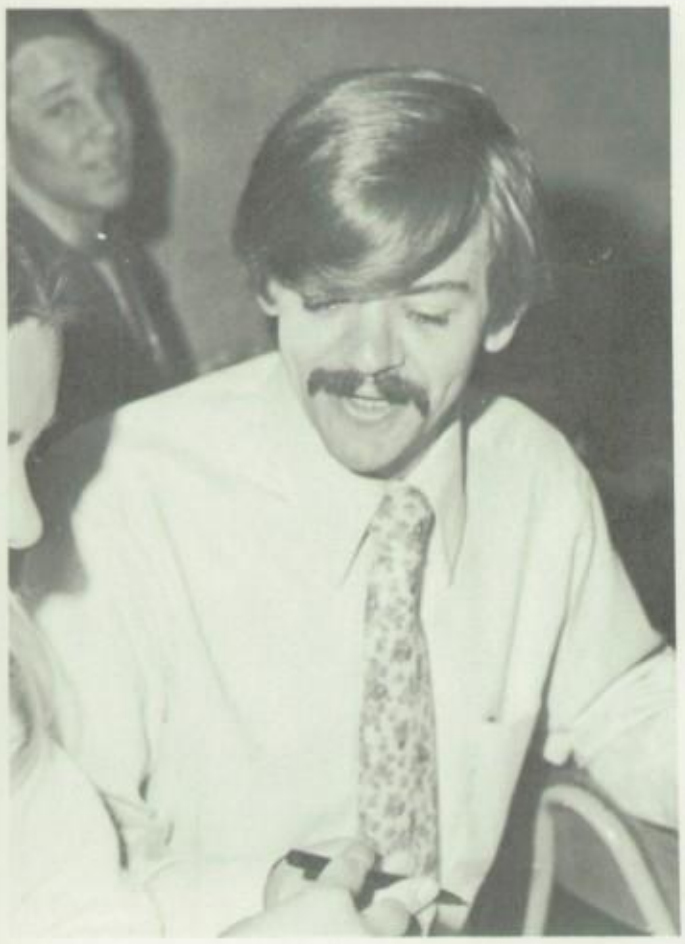

Mr. Sidney Einhorn

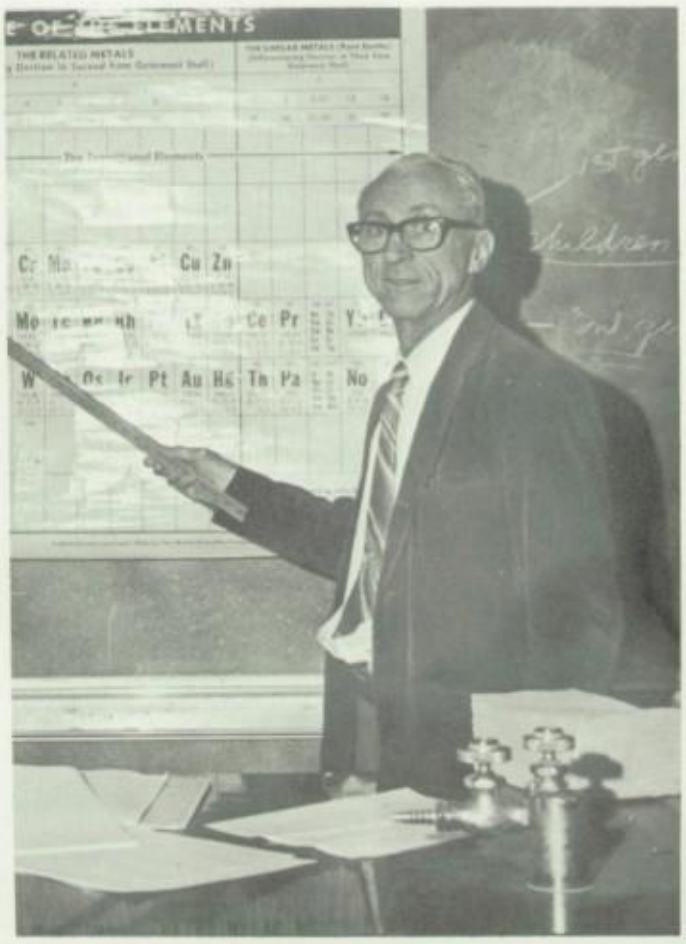

Mr. John Pillor

Mrs. Jeanne Cook Ah-ah-ahhh-chooo!

Mrs. Barbara Hughes "O Romeo, O Romeo"....

Mrs. Evangeline Rego "Now for the tenth time"...

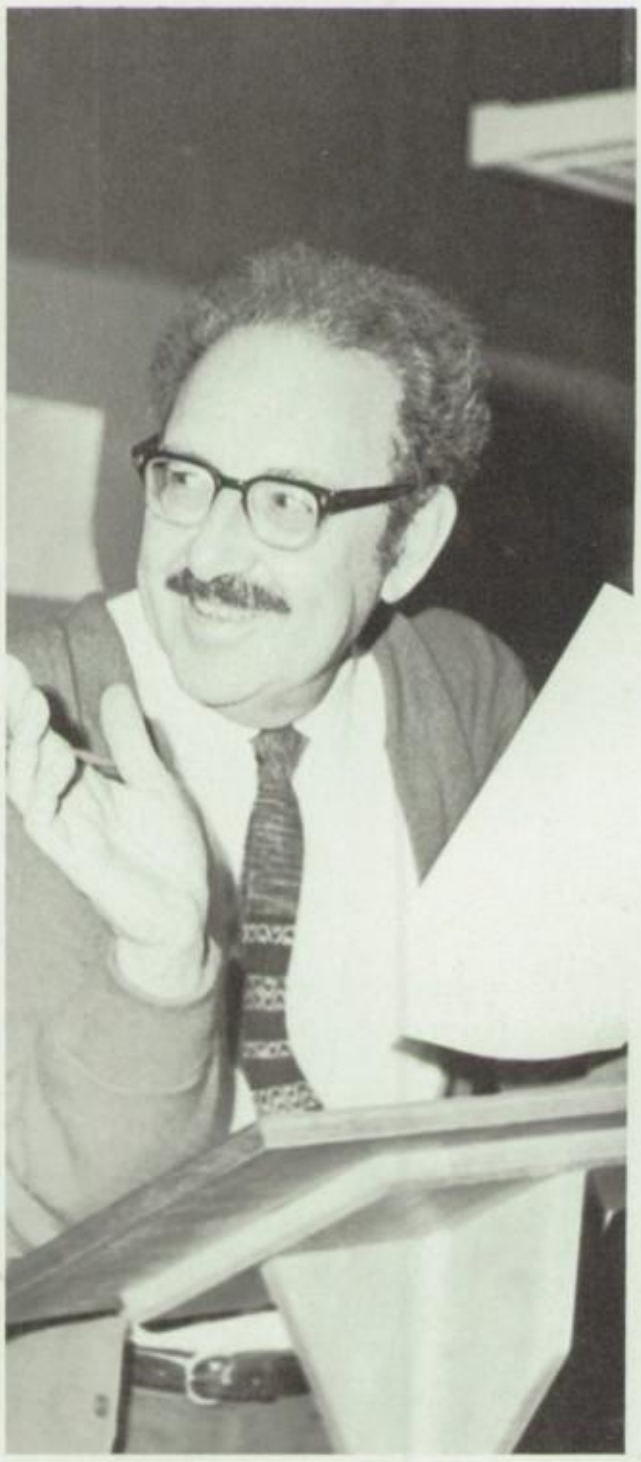

Mr. Milton Winburg

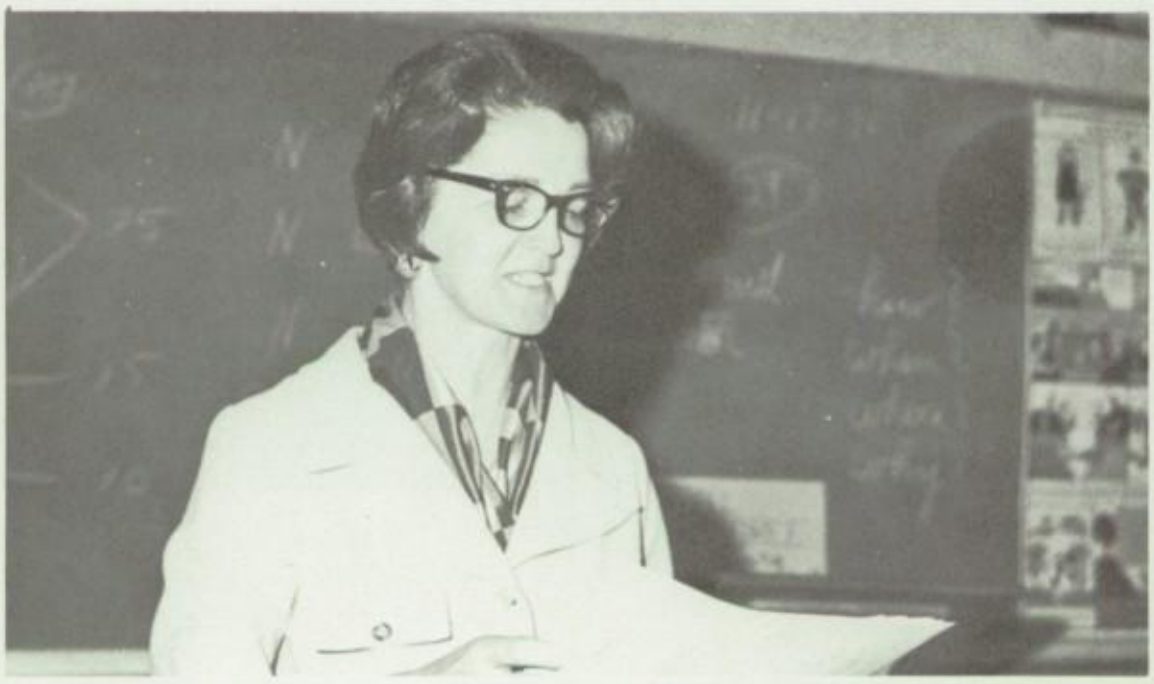

Mrs. Billie Bradbury "Eh what's that again?"

Mr. George Sinek Keep smiling, George!

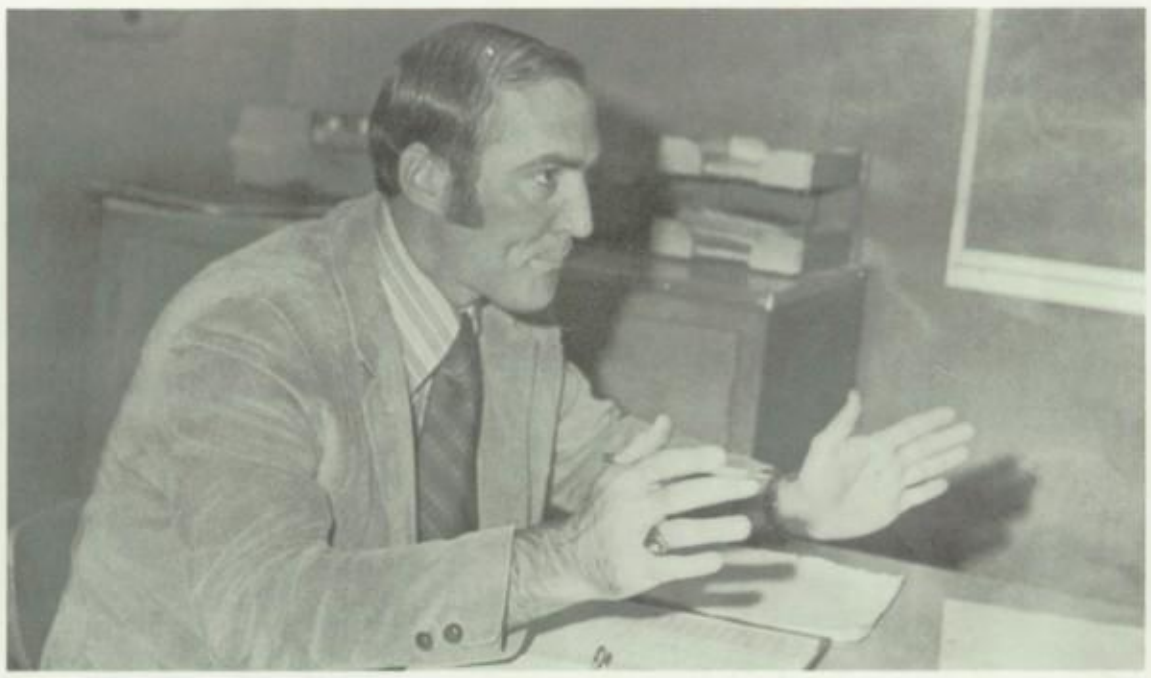

Mr. William Brundage "Pucker Power!"

Miss Anna Fletcher Showing her close-up smile!

Mr. Milton Stark

Mr. Brian Stuart

english

Mr. Richard Goss Chocolate or vanilla?

Mr. Joseph Turk Hey baby!

Mr. Edmond Airey "Oh no, not you photographers again!"

Mr. Lewis Manges

Miss Karen Shuemaker "You little stinker."

Mr. Dana Brega

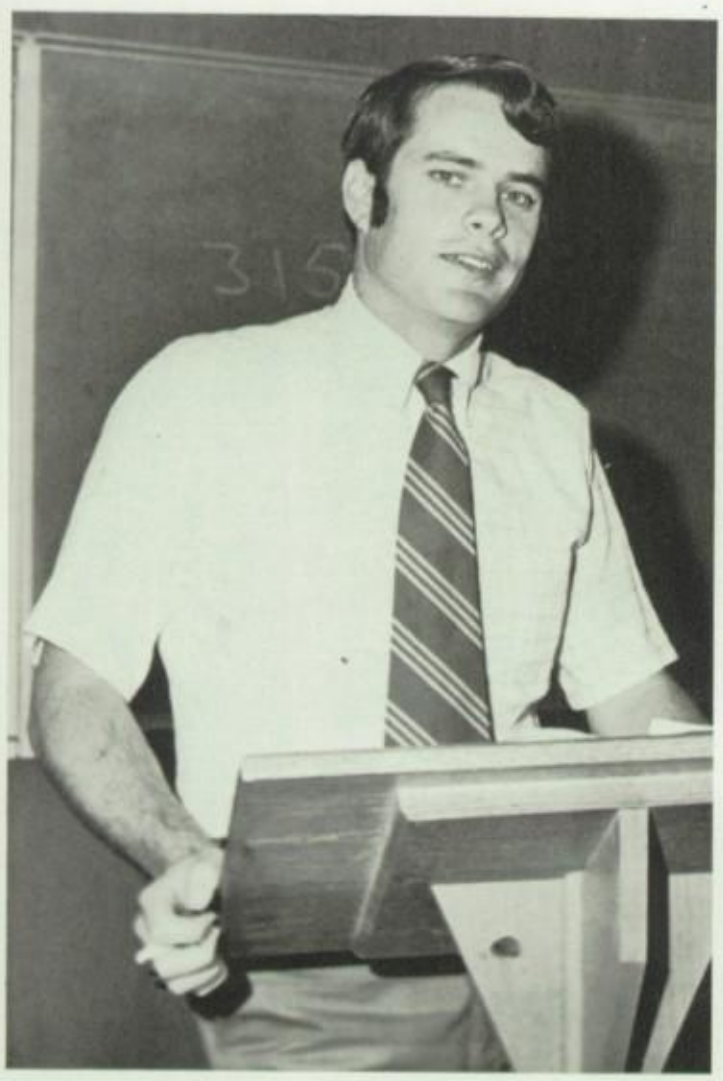

Mr. John Crowther, "Duh well I don't know"...

Mr. David Groves

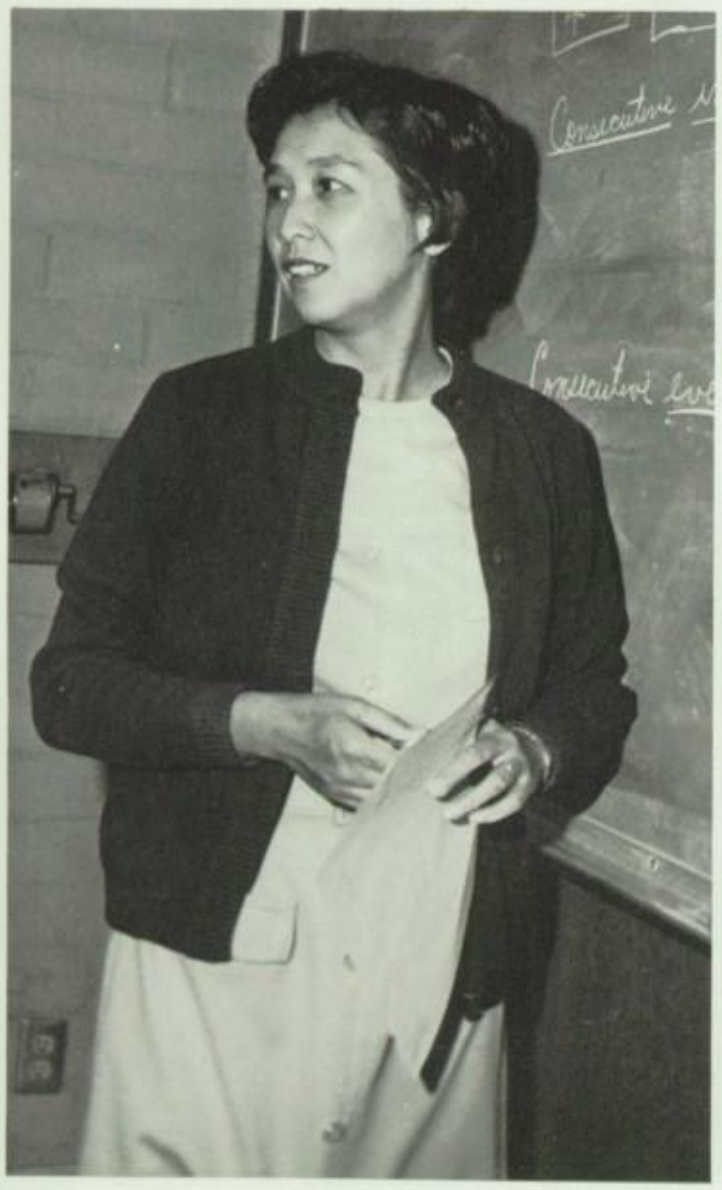

Mrs. Phyllis Im

Mr. Thomas Oliver "That's the best answer I've seen all day!"

Mr. William Jennings

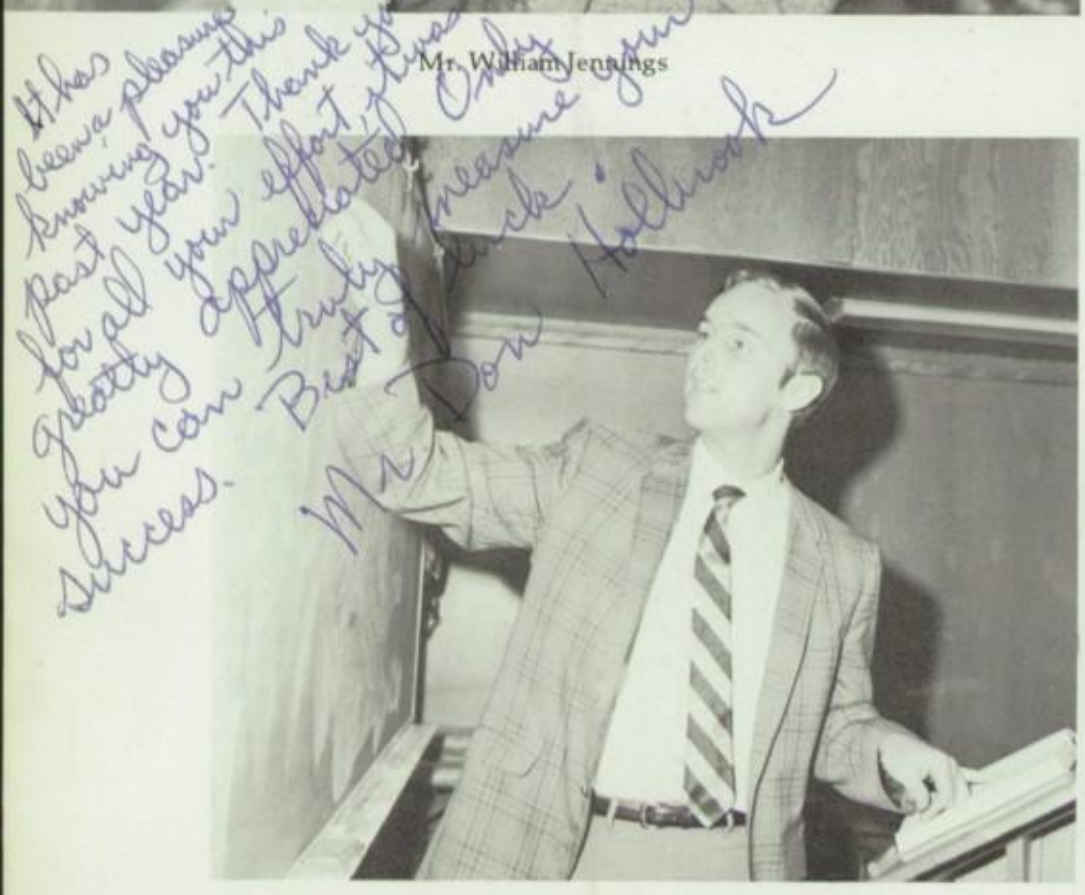

Mr. Donald Holbrook

Mr. Henry Porter

Mr. Theodore Barr "It was here a minute ago . . ."

Mrs. Constance Johnson "Keep that thing away from me!"

Mr. David Merrill

math

Mr. Arnold Maldonado giving the students a fighting chance.

Mr. Don Becker in the middle of a brain storm!

Mr. Lee Walbert "How you doing my boy?"

Mrs. Betty Collup, Nurse: "Life is not all that bad with just four fingers!"

Mrs. Wileeta Philbrick, Librarian: "You'll find it listed under . . .

Mr. Paul Bryeans, Director of Student Activities: Let're rip, Bryeans baby!

counselors

Mr. Cliff Neilsen. A smile is worth a thousand words.

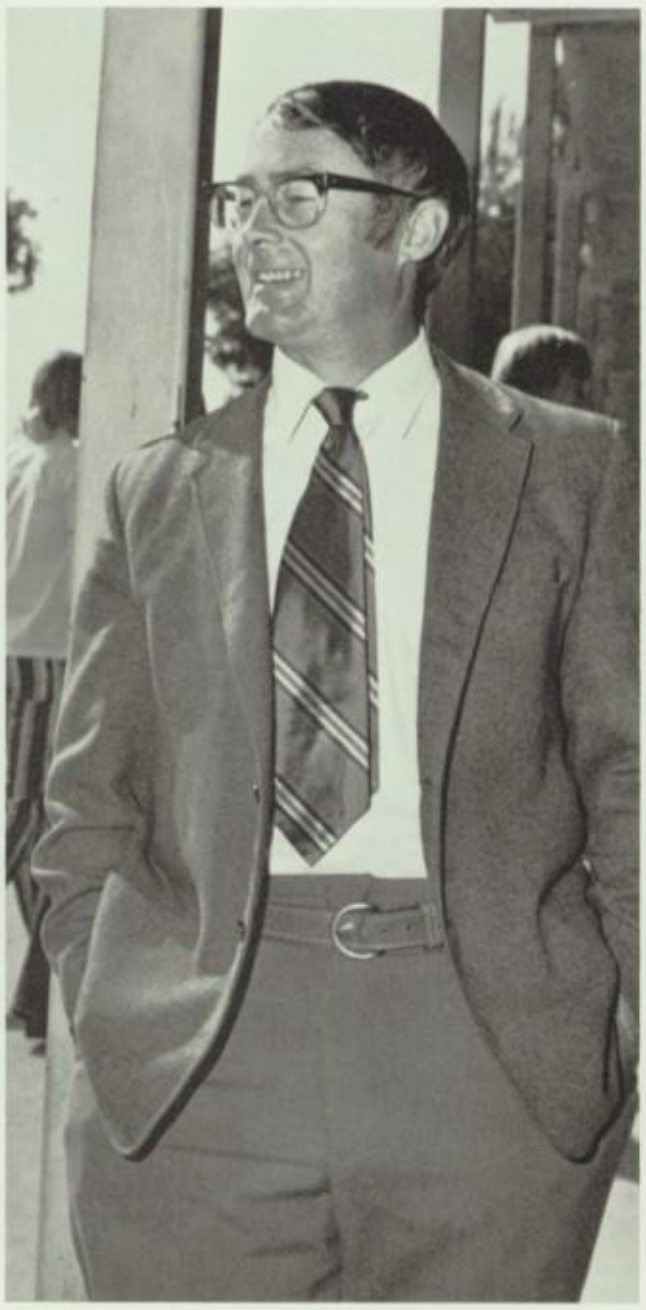

Miss Jo Glover caught off guard.

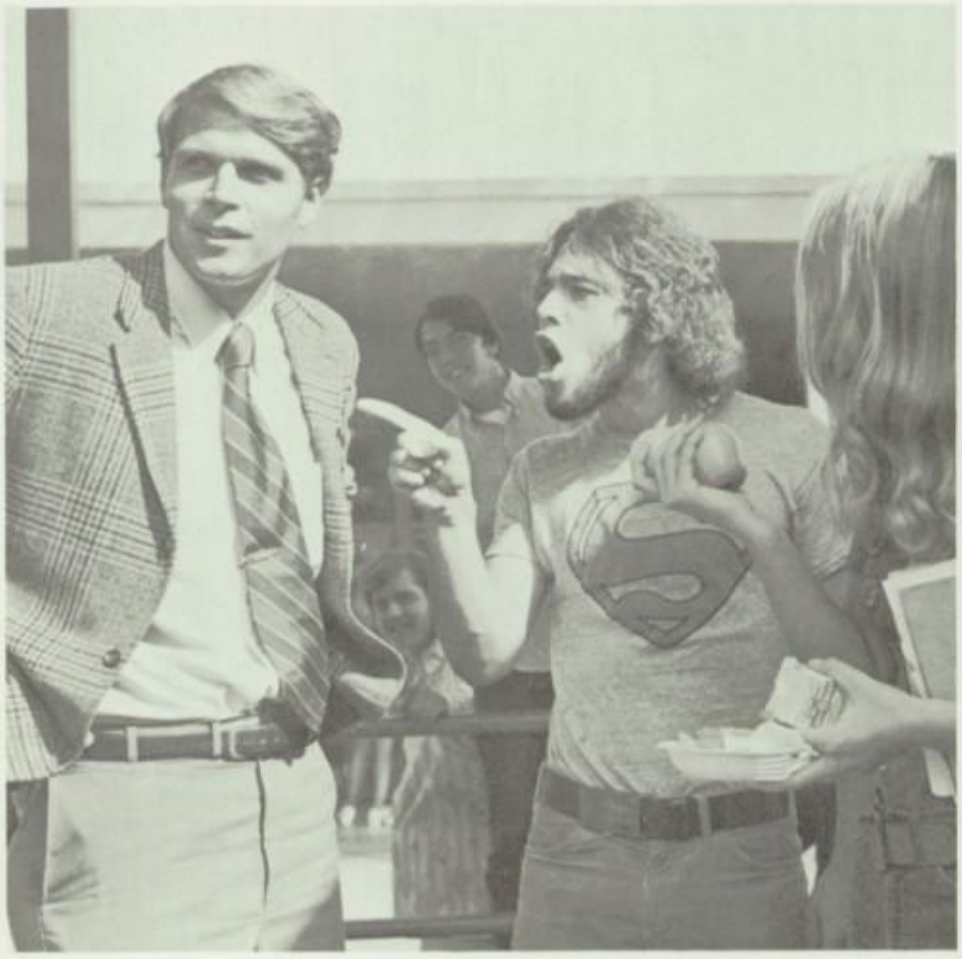

Mr. Pat Rogan, Director of Attendance: "Sheesh, all I asked was what's wrong with the cut policy!"

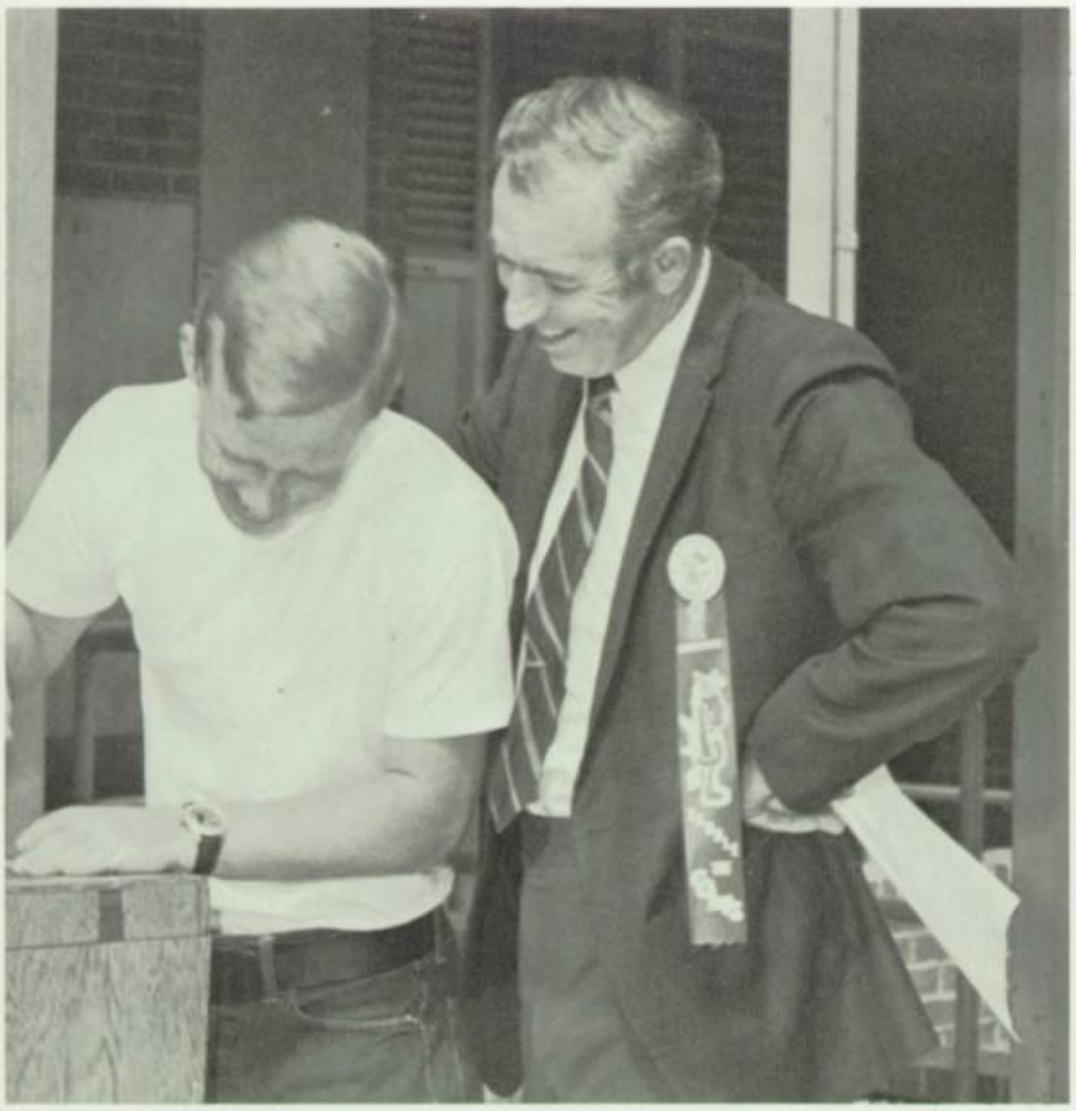

Mr. Patrick J. Mauch, Principal

Mr. Lawrence DeSimone, Ass't Principal Instruction

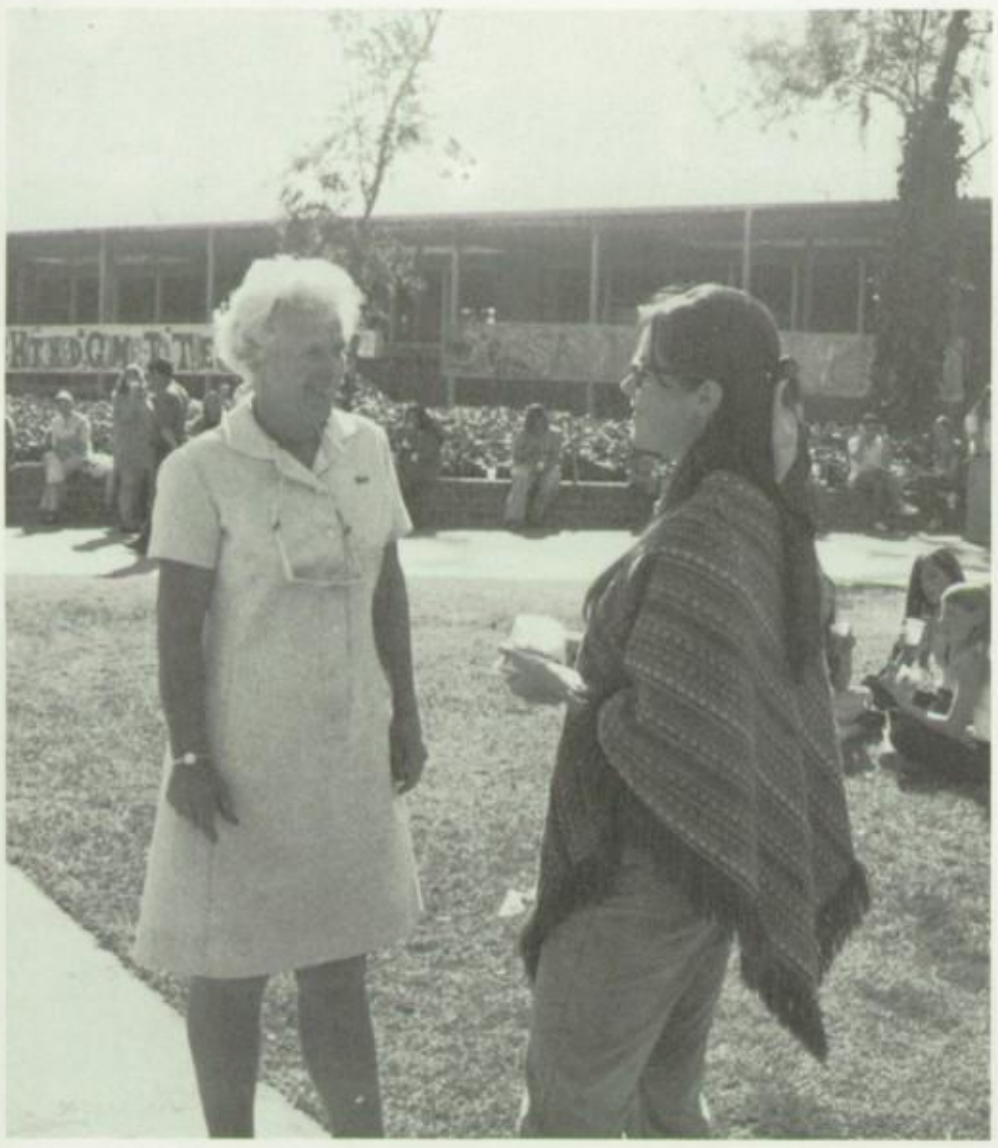

Miss Janet Dunn, Ass't Principal Administration

Mr. Charles Dickson, Ass't Principal Student Personnel

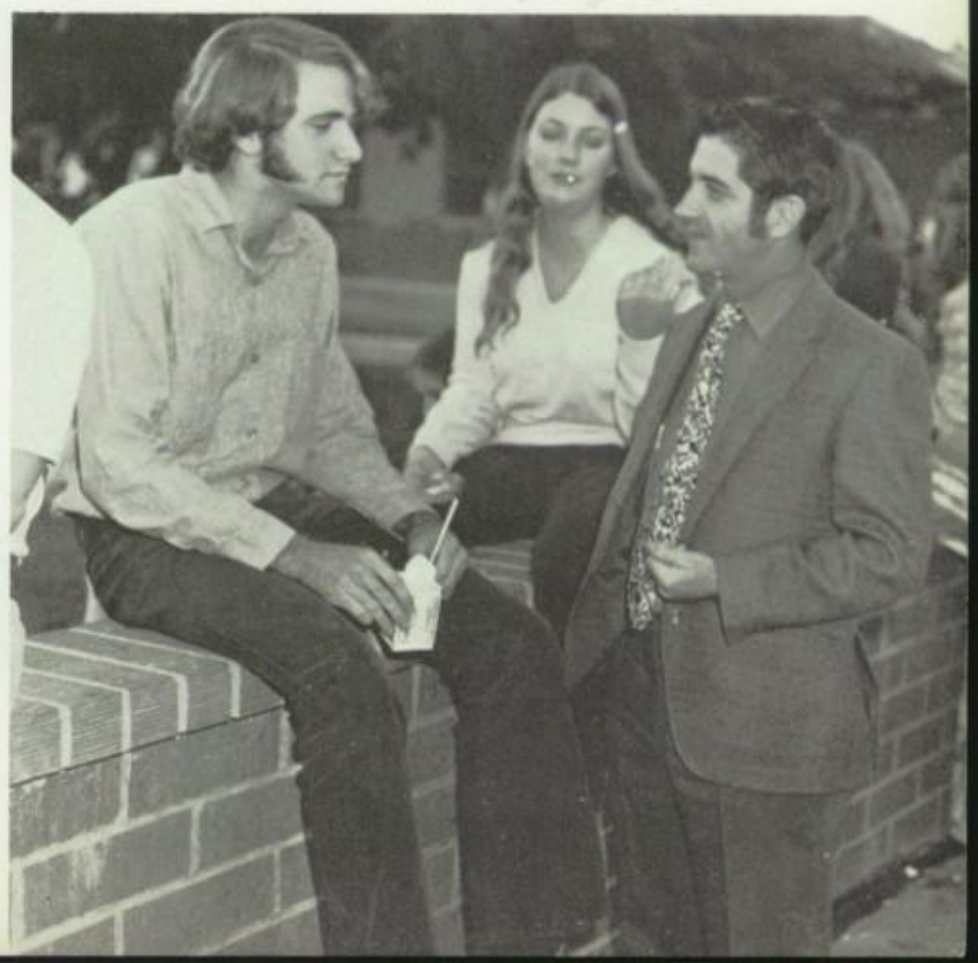

administration

L to R: Mr. T.Manning, Mr. M.Pemberton, Mr. H.Heckeroth
Mr. W.Torres, Mr. J.McKechnie.

Dr. Glen A.Wilson, Superintendent

Mr. Russell J. Ribb

Robert J. Schilling

Dr. James E. Johnson

John R. Clonts

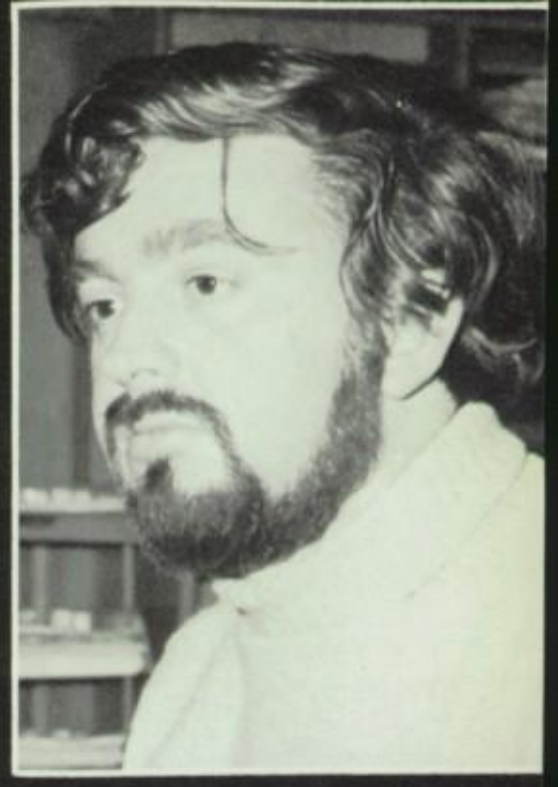

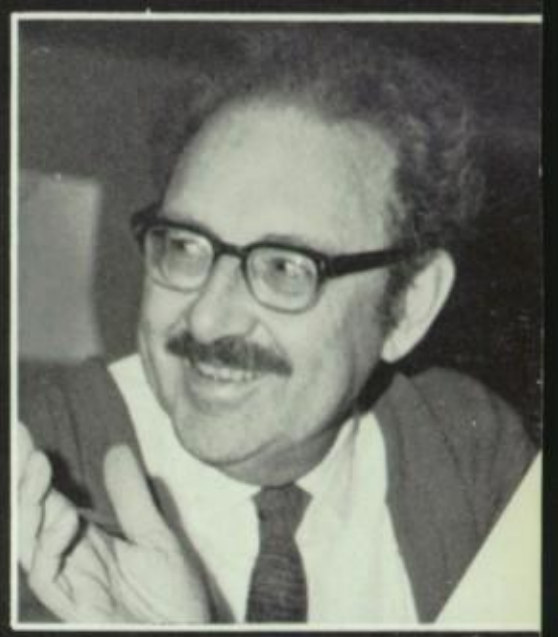

faculty

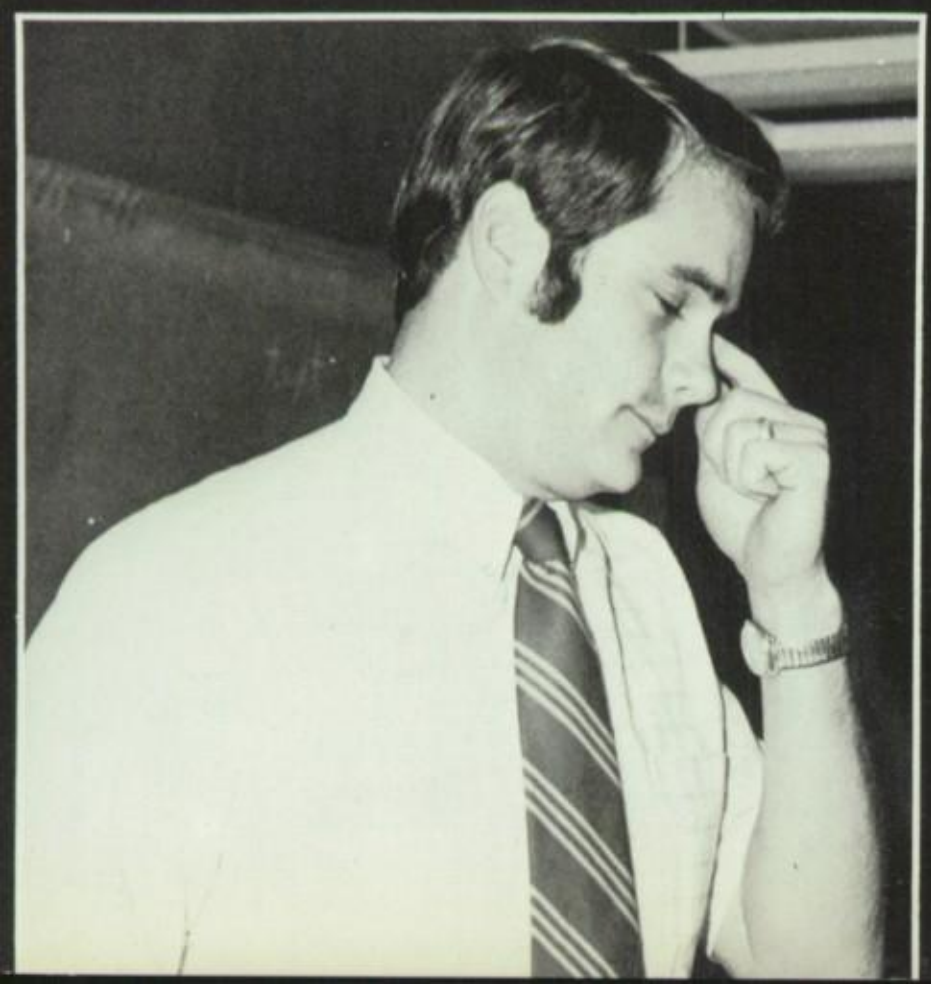

It's hard to describe something
or someone who has
helped us so much—
who has guided
and molded us.
We worked with you
and when we felt you
were wrong and we were right,
we worked for our own cause.
But things were accomplished.
Maybe your reasons for giving,
compromising, and refusing
were valid, maybe they weren't
Maybe our desires were good
and maybe they weren't.
Yet in the end it all
came down to
they and we.
And they and we became
Us.

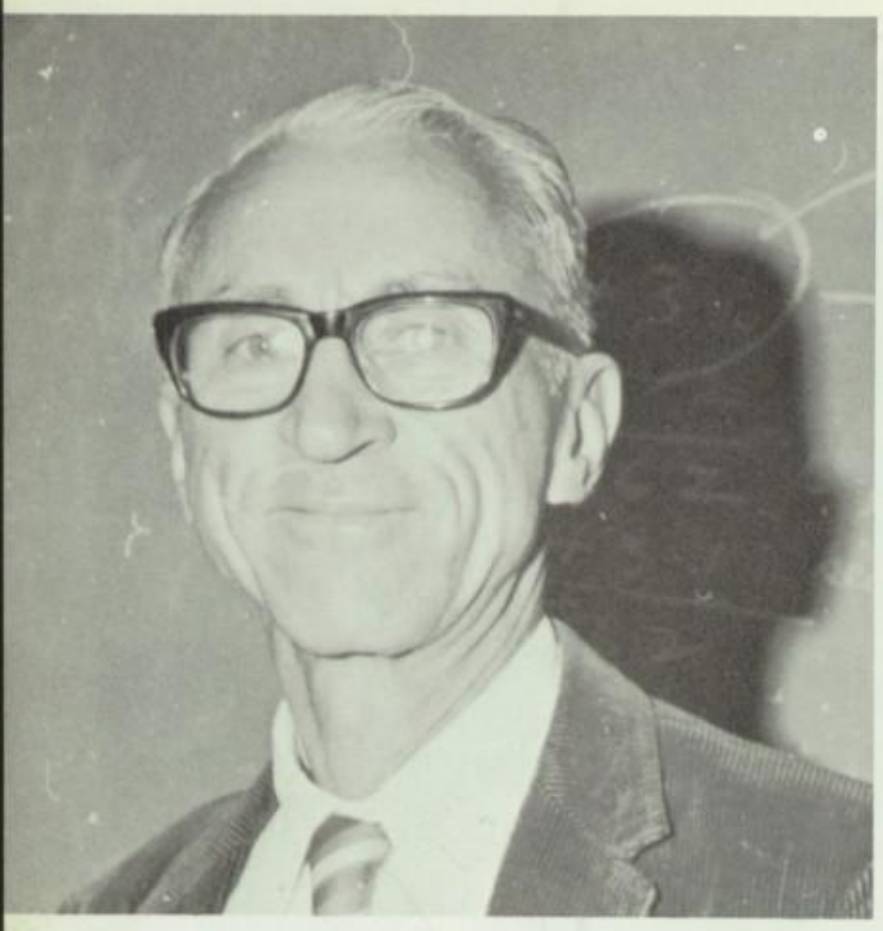

2
3

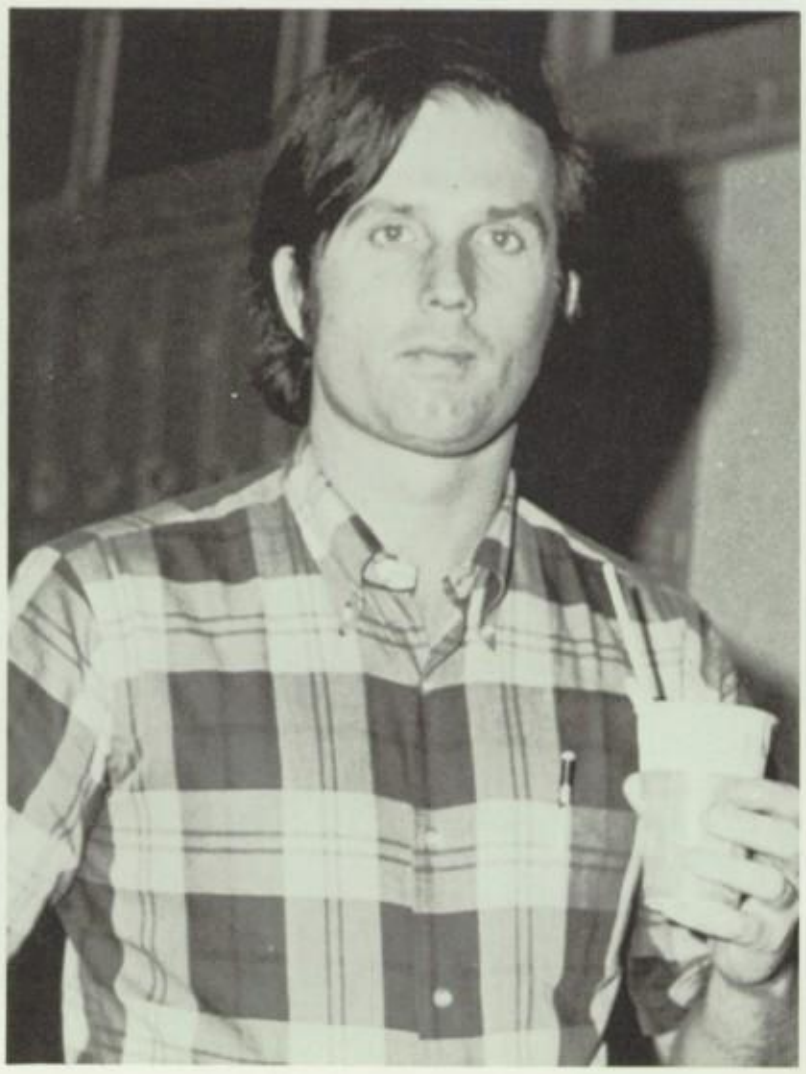

girls' league

Girls League is one of the largest and most active organizations, second only to A.S.B. Carol Murphy was president this year, and Miss Shumaker advisor. Their many activities for the year included the Sadie Hawkins Dance, Girls League Formal, Carnation Day, and a Slumber Party at the end of the year. Girls League gives every girls on campus a chance to get involved in helping plan and carry out activities that will add many pleasant hours to her high school life.

The groups pictured on this page are, **FROM TOP TO BOTTOM;** Track Stat Girls, Tennis Stat Girls and Baseball Stat Girls. Track Stats were presided over by Stephanie Cienfuegos and Baseball Stats by Kris Anderson. Tennis Stats were taken by the three girls pictured to the right.

more stat girls

las aquaticas

Las Aquatic was a group of girls that provided support for the water polo teams. Jennifer Vargas was president and Mr. Stuart was advisor.

swim team

Swim team is a competitive girls team that participates in swim meets in our district. Miss Hix did an excellent job of coaching them this year.

Girls Stats

Basketball Stat Girls were advised by Mr. Crowther. Keeping statistics for all the basketball players was one of the main functions of this group. Led by Denise Benton, these girls also helped bolster the teams' morale.

Girls in Support of Wrestling had many fund-raising projects this year, one of which was a raffle that helped to buy a new wrestling mat.

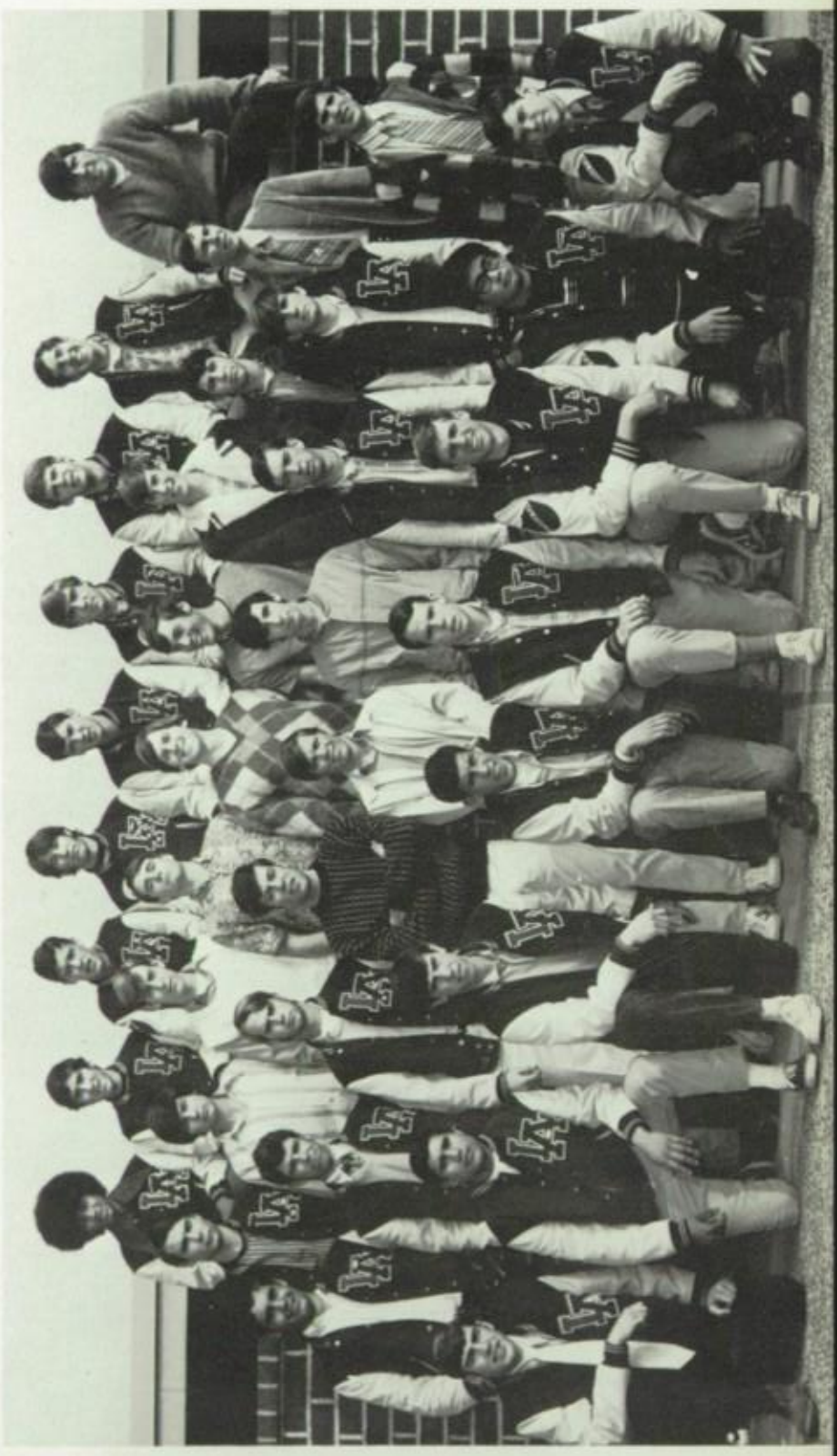

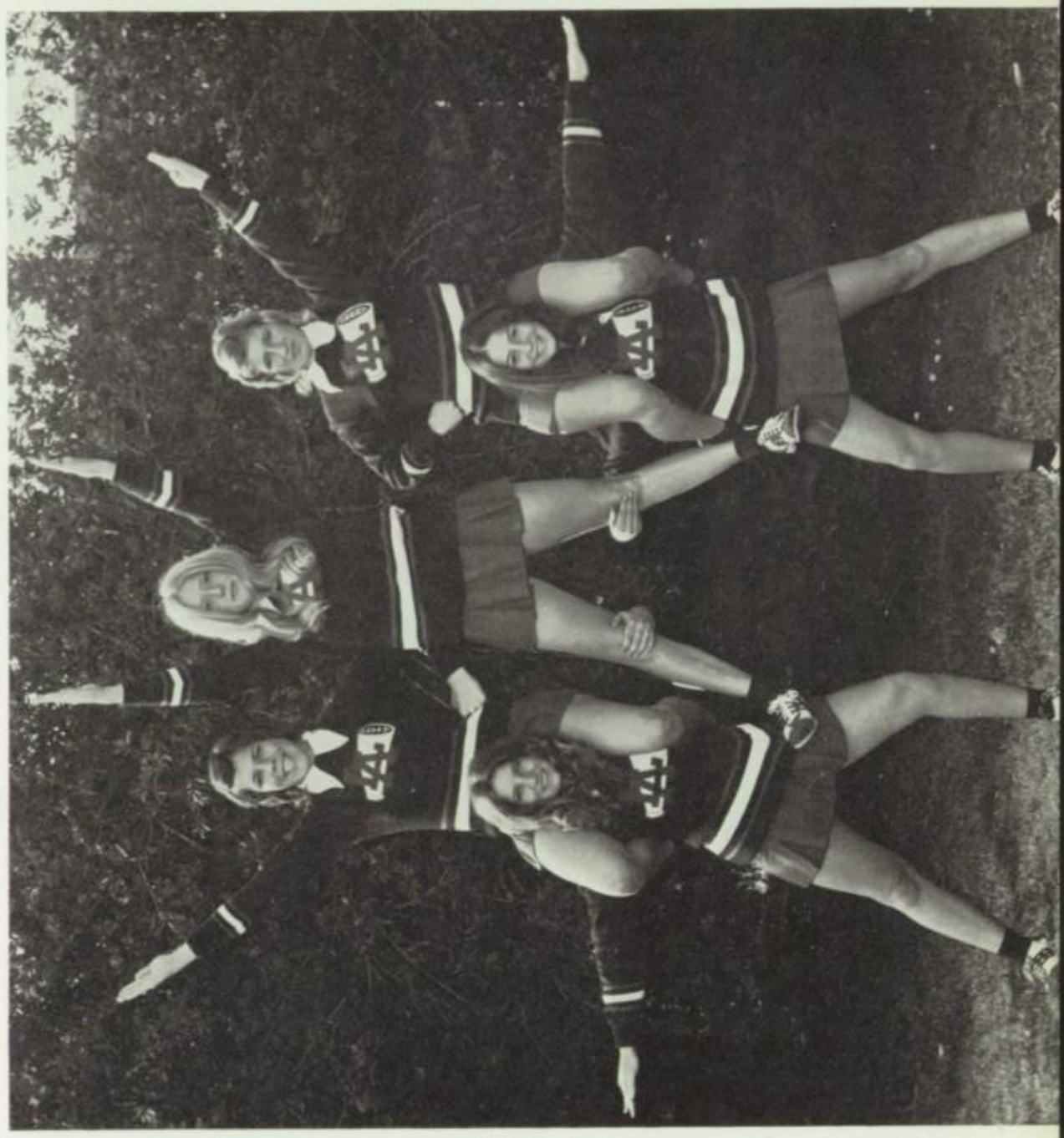

Shari ~ Next Year . . . . Won't that be fun! I can't wait for camp & all that. Its going to be so fun! So will geometry this summer. You're such a doll! Come over some time this summer. You better give me a picture.

Love,
Sheryl

Cheerleaders

majorettes

Roberta Martinez

Kerry Dickson

BACK ROW L. TO R. F.Becthold, K.Campbell, R.Kirchoff, L.Ravera, K.Kim, **FRONT ROW** R.Candiff, K.Kimberlin, P.Billhimer, T.Reid.

drill team

BACK ROW L. TO R. S.Villalva, G.Kerley, J.Strohmeyer, D.Cassella, D.Carter, I.Farias, M.Marquez, D.Goss, E.Burnham, C.Murphy, **THIRD ROW** J.Gillmore, P.Podesta, L.Rivera, D.Godlove, C.Auld, C.Weech, A.Dunton, R.Munoz, T.Verdick, Advisor Miss Meyer, **SECOND ROW** P.Wolpak, S.Rutkowski, H.Williams, D.Wood, P.McGinley, S.Kim, K.Faulds, P.Henderson, J.Smetak, H.Eshom, **FRONT ROW** S.Smith, J.Cassidy, S.Franklin, D.Pallady, D.Welmon, L.Moore, C.Herbert.

band

Our other outstanding arm of the music program is the band. An exceptionally talented group, this year they completed a perfect marching season winning every tournament they entered and also earned superior ratings at concert festivals. On these pages you see pictures of our two bands in rehearsal and pictures of the councils for the Symphonic (left) and Concert (right) bands. Perhaps, however, the most important factor in the success of the Conqueror band this year is our director, Mr. Morell Pfeifle, who has done an incomparable job in his six years at Los Altos. All in all, it has been another year to be proud of for the music groups at Los Altos.

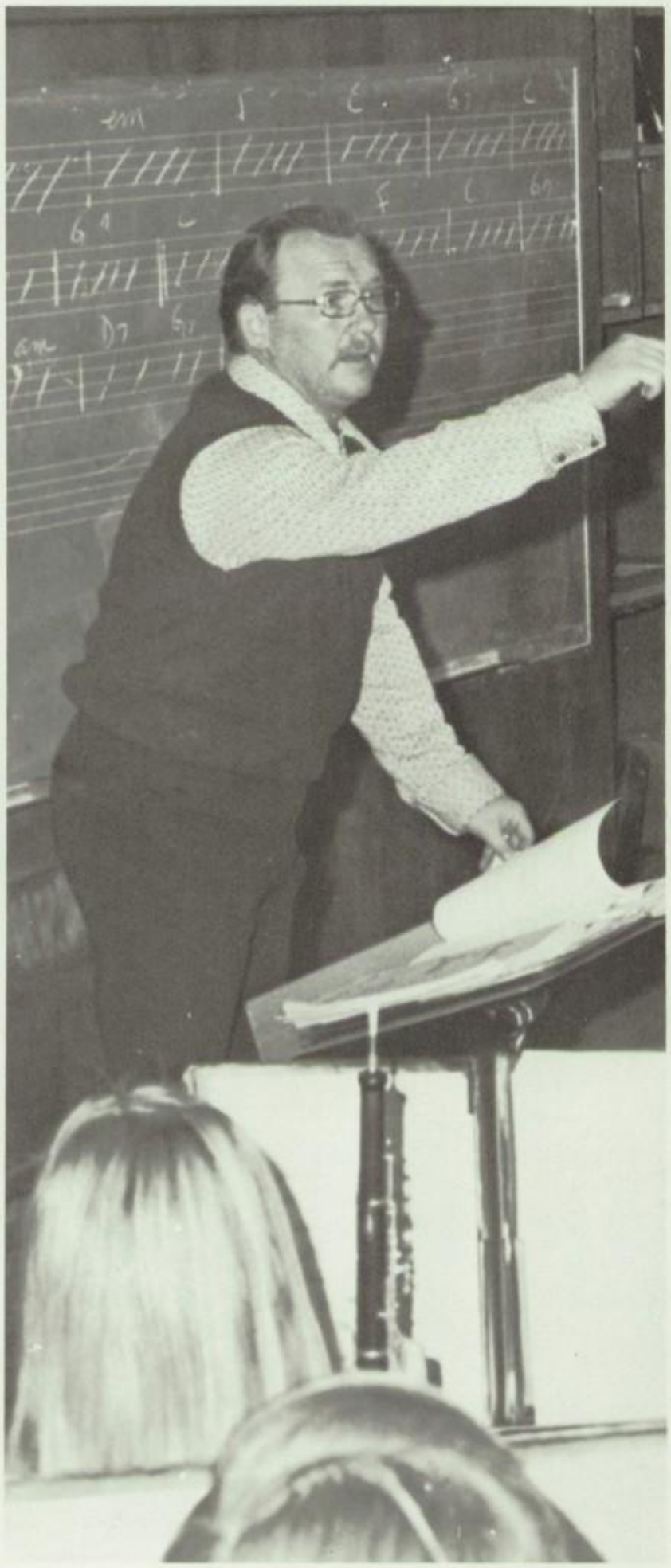

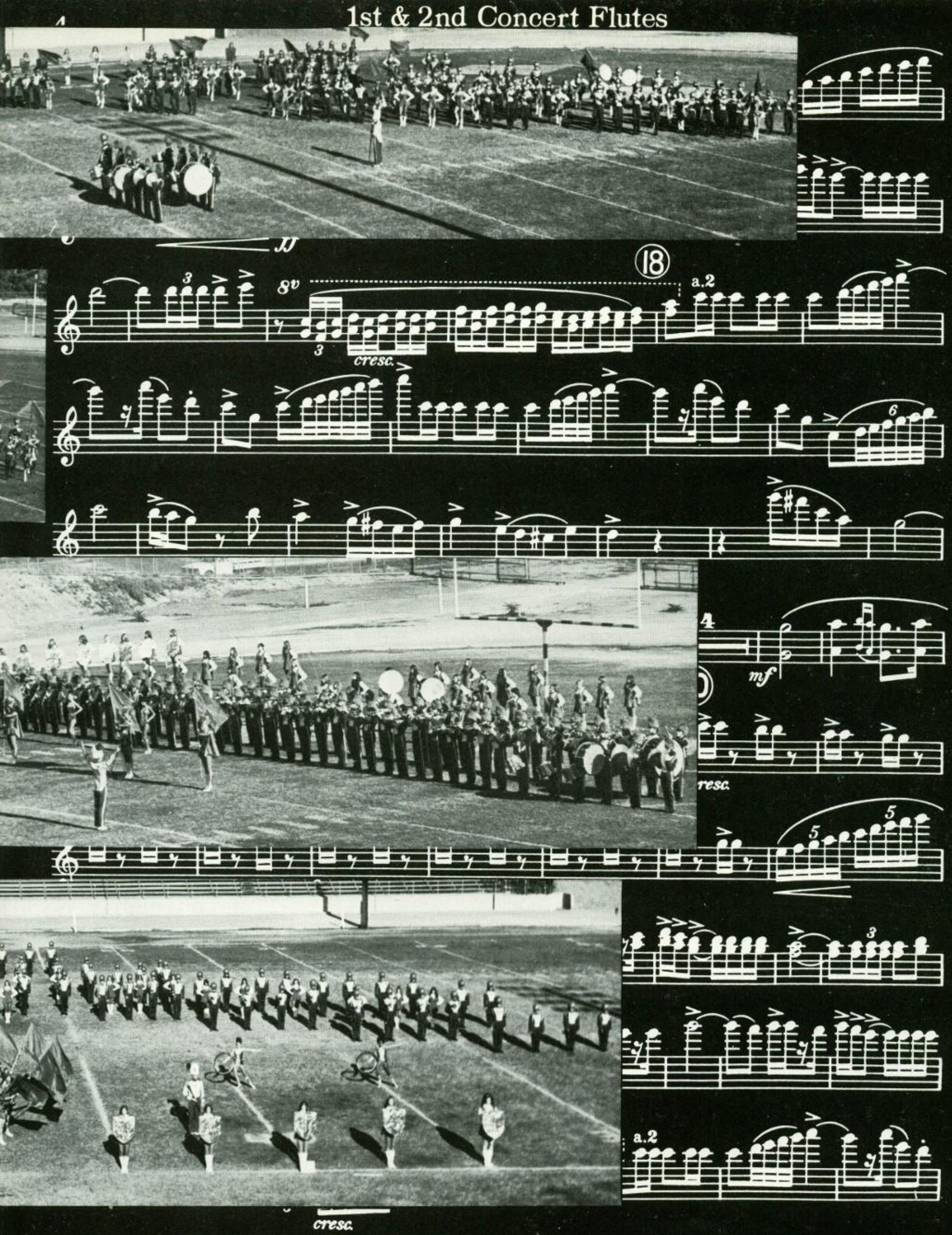
18
8v
a.2
cresc.
mf
cresc.
a.2
cresc.

Boosey & Hawkes Q.M.B. Edition No 76

CROWN IMPERIAL

A Coronation March, 1937

1st & 2nd Concert Flutes

'In beauty bearing the Crown Imperial'
(William Dunbar, 1465-1520)

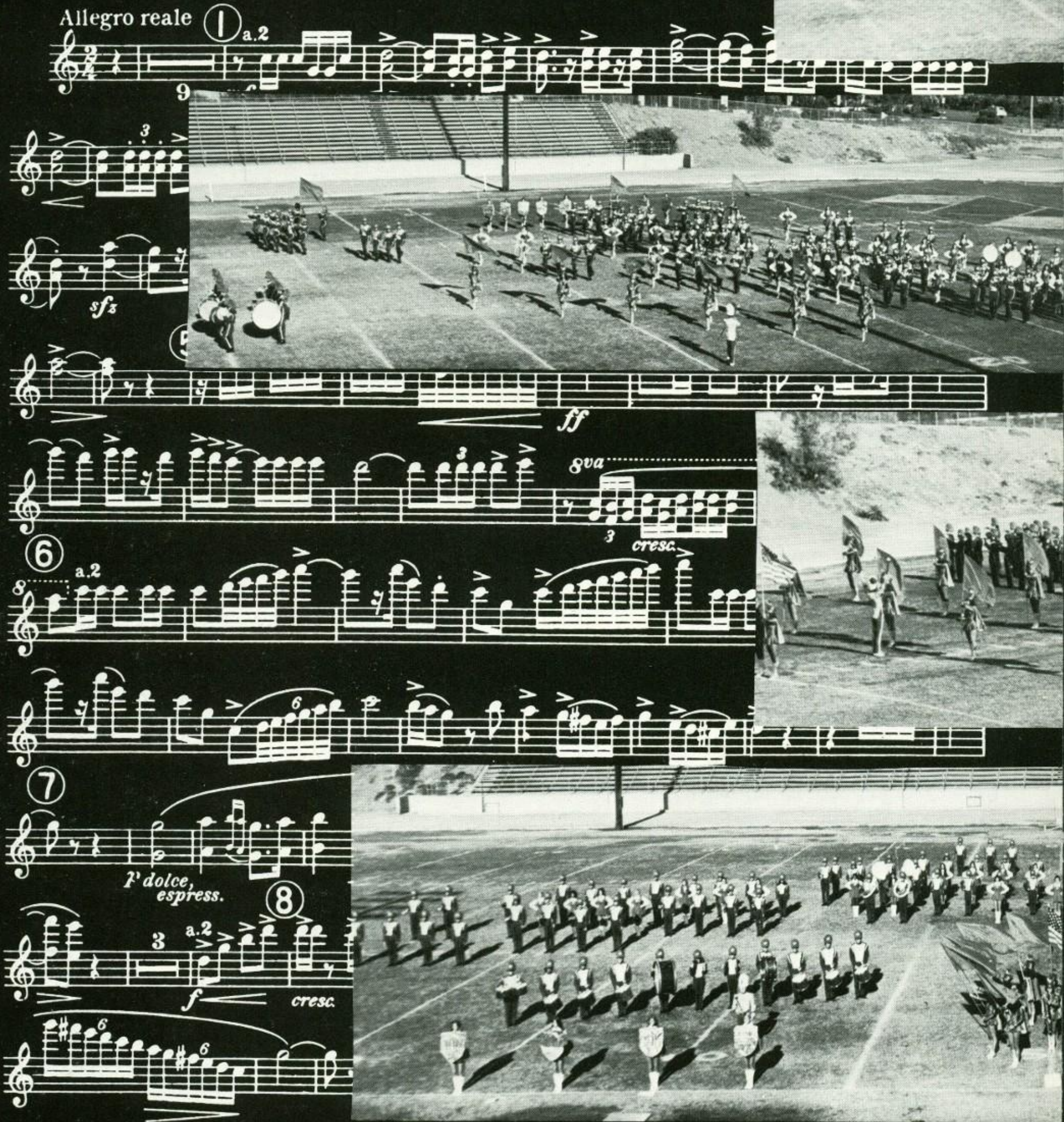

Published by arrangement with the Oxford University Press, London, owners of the Copyright.
Copyright 1937 in U.S.A. by Hawkes & Son (London), Ltd. Copyright for all countries

All Rights Reserved

B. & H. 7965

Printed in U.S.A.

For those interested in skiing, a new club was formed. Led by Mr. Bliestien, Ski Club was an immediate success. Trips to various ski resorts were just a few of the activities this club hoped to execute.

ski club

Madrigal is the most exclusive of the choirs. Comprised of twenty talented students, this group performs at many local functions and state-wide competitions. The choral director, Mr. Riggs, is pictured at the right, and accompaniest Mrs. Adelman is shown above. Their work is endless and is reflected whenever one of the choirs perform.

On this page is A Capella Choir and Women's Glee. A Capella is for the more advanced choral student. It is the largest of all the groups and performs at many festivals and competitions, at which they never fail to perform superbly. Women's Glee is shown at the bottom of the page. This all-girl choir sings at Christmas and spring programs.

Choirs

The choirs were, as usual, excellent this year. Pictured on this page is Advanced Women's Ensemble, a choir composed entirely of girls. Also shown is their male counterparts, Men's Glee. Both groups perform at Christmas and spring programs.

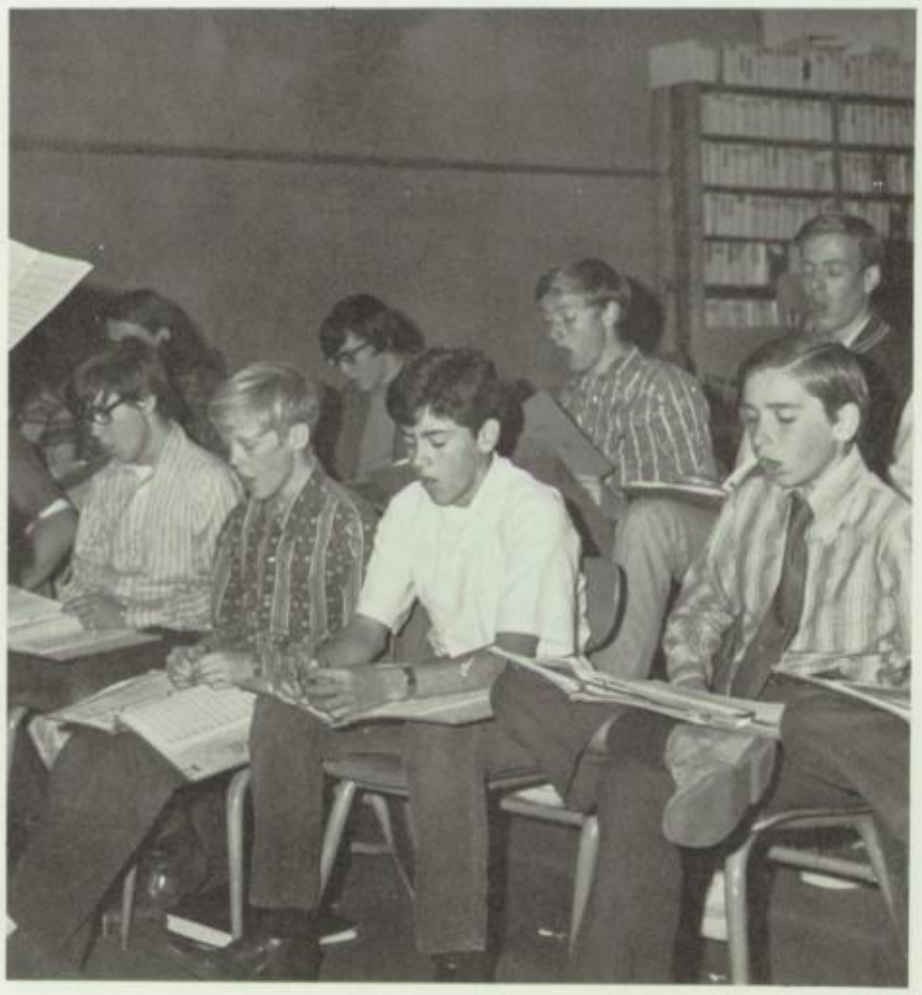

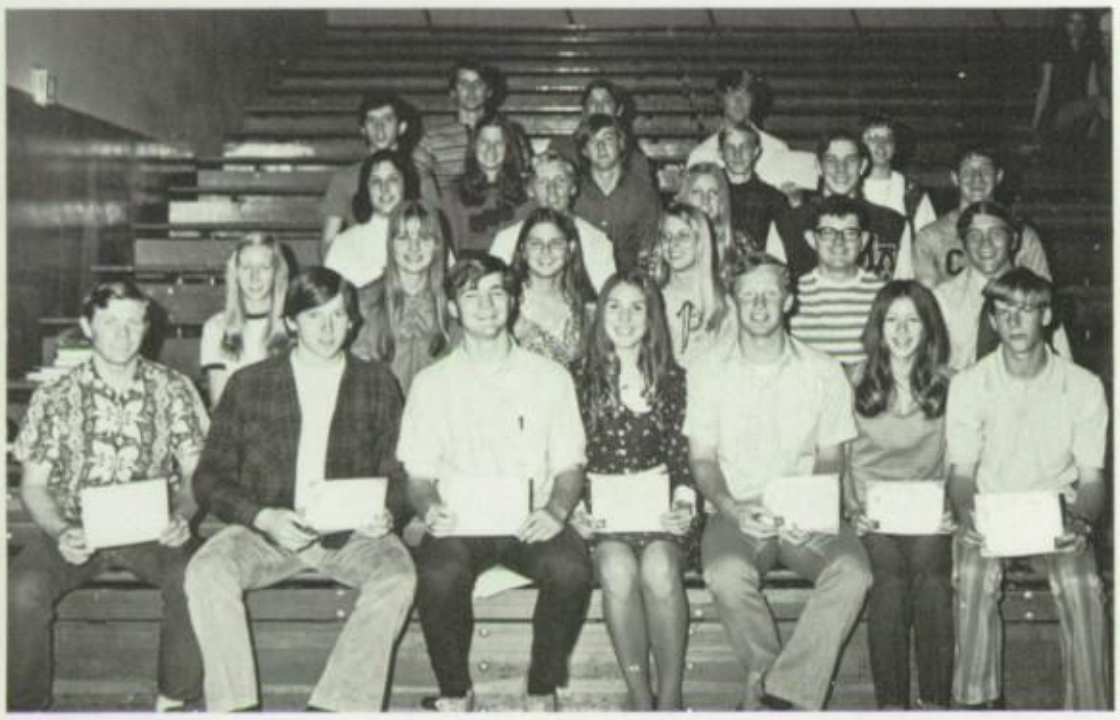

C.S.F.

C.S.F. is the only completely academic organization on campus. Membership in this group gives official and lasting recognition to exceptional scholars. Mr. Jennings served as advisor. He is pictured below, along with C.S.F. officers. To the right are life members. This is a status acieved by being a member for five semesters.

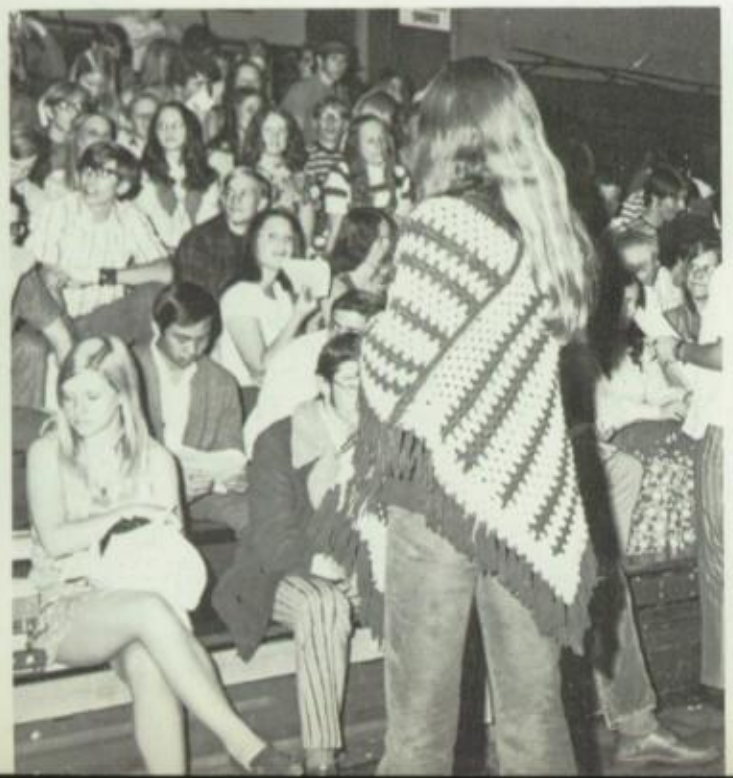

print club

Print Club started at second semester this year. Mr. Stewart in charge, members learned the various intricacies of printing and the silk-screen.

Mrs. Bradbury did her usual fine job of directing and supervising our drama group this year. Despite their relaxed appearance in front of a camera, these students really worked hard, and it was obvious at the presentation of "The Man Who Came to Dinner," a comedy play that they put on this year.

the seniors

Modern Dance

Modern Dance is a class and club combined. These girls work relentlessly throughout the year. The result is an exhibition put on at the end of the year. Miss Propst is advisor for the group and aids them as they work on the techniques of Modern dance.

For artistically inclined people there was Assemblage. Under the supervision of Mrs. Horsburgh, this talented group's activities included a sketching trip during Thanksgiving weekend and various other outings.

Assemblage

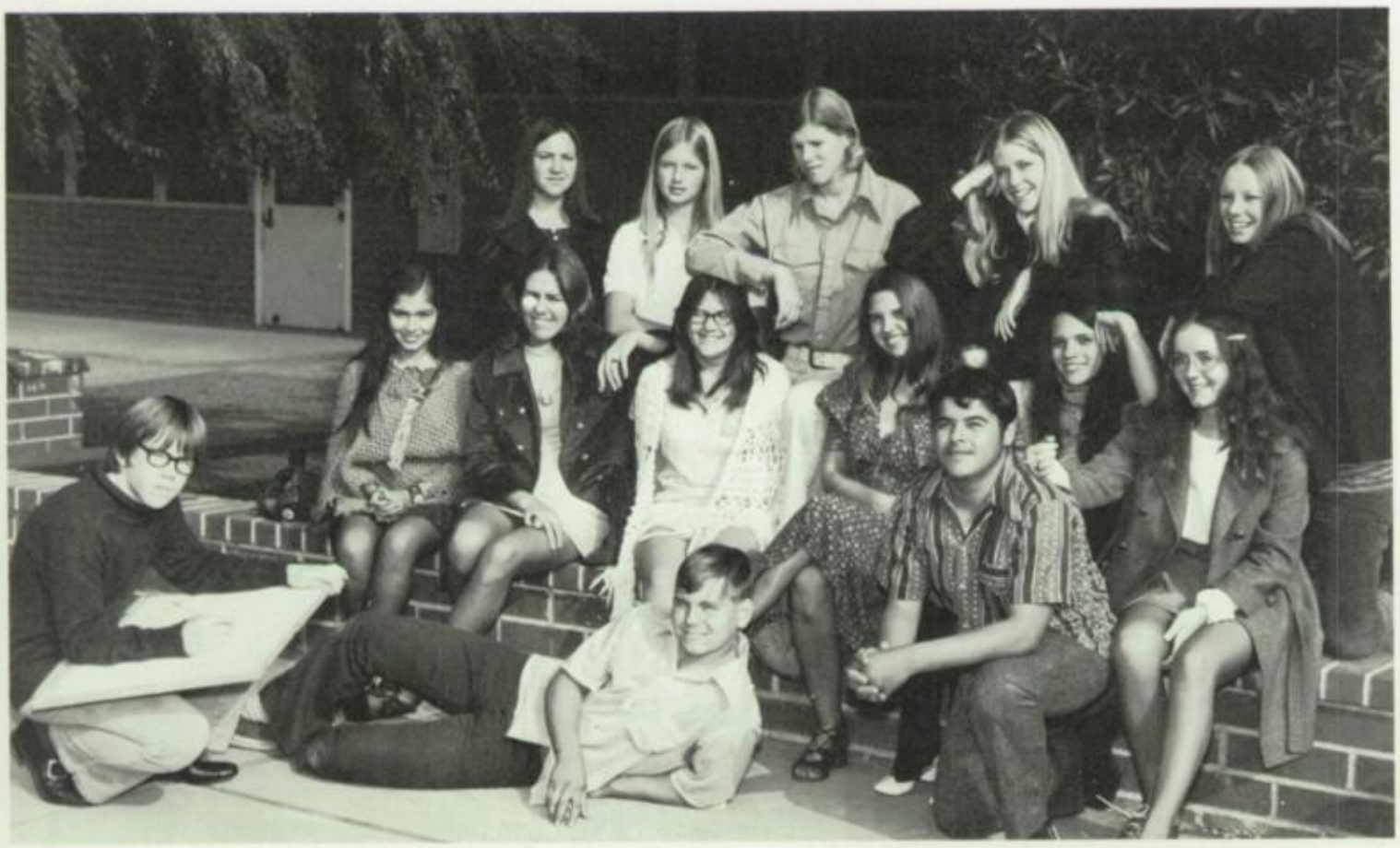

radio club

The operation of an amateur radio station is the main activity of Radio Club. Led by Mr. Watson, this club was open to anyone interested in obtaining their amateur radio license.

key club

Key Club is a boy's service organization affiliated with the local Kiwanis Club. Among their activities for the year was a Christmas Tree Sale, a City of Hope tour, and a picnic for the orphans at the Samaritan Home.

Marcelo Pontes de Sousa, a junior, hails Itaperuna, a town of about 100,00 in Rio de Janeiro State, Brazil. He is the guest of Mr. and Mrs. John Guest. Fluent in Portugese, Marcelo also speaks English with some Spanish and French. His favorite subject is biology.

Marcelo intends to be a doctor, and will go to the university next year, if he passes the test.

He finds many things to his liking about America, especially "big cars, snow, newspapers and fruits."

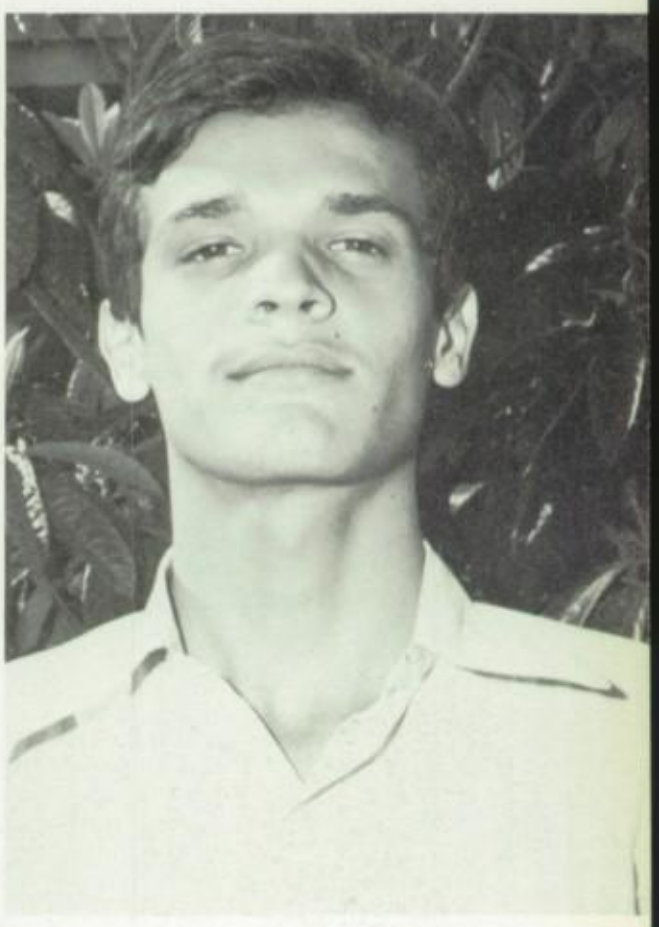

Bobungen, a modern little town near Stuttgart, Germany, is the hometown of Traute Hadbawnik. She is the guest of the Reagan family. She speaks some French, Rumanian, and German, aside from English.

While in America, Traute was introduced to tennis, and lists it among her favorite activities, along with skiing, horseback riding and ping-pong.

When Traute graduates from high school in Germany, she plans to travel and see new countries and customs for a year or two before entering a university.

Joelle Miara is from Marseille, a large seaport in Southern France. She resides with the Hockett family. She is studying Modern Dance, Psychology, Math, Choir, and American Minorities. Joelle likes to go to movies, listen to records, and laugh. She enjoys American food and music. "Fashion here is much the same," she says, "except you have much more freedom to dress here, and I like that."

Joelle is not certain of what field she will pursue, as she is interested in not only biology and physiology, but also political science and philosophy. She loves being a foreign exchange student and it is evident in her manner and the feelings of those around her. According to Joelle, "To be an Exchange student is a great opportunity and experience. It opens your mind and your understanding. Most of all you learn that people are people and that's all."

foreign exchange

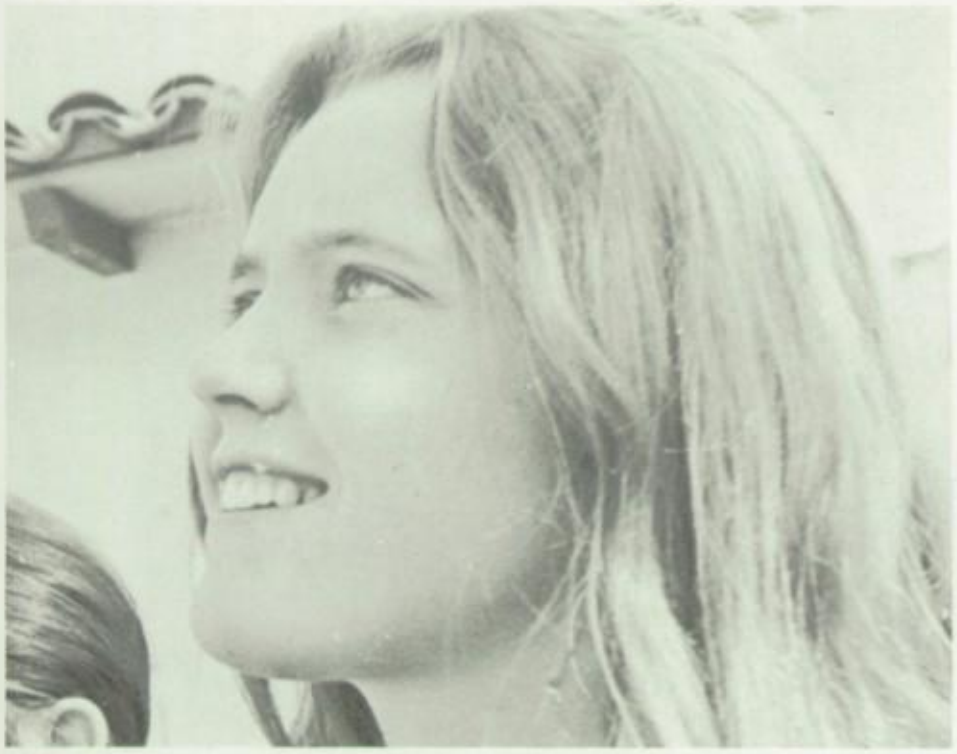

On the following three pages are pictures of the four foreign exchange students whose company we were priveleged with this past year. They are Ulla Svensson, Traute Hadbawnik, Marcello de Sousa and Joelle Miara.

Ulla, "the Swedish one", comes from the city of Molndal, which is close to Goteburg, the second largest city in Sweden. A senior this year, she stayed with the Woodburn family. Ulla has taken several years of English, in addition to German and Russian. A serious student, her favorite subjects are math, chemistry, and physics. She plans a career in medicine.

Ulla believes she has become more independent and open-minded as a result of her visit to the United States. Upon her return home, she plans to encourage other people to come and spend a year here.

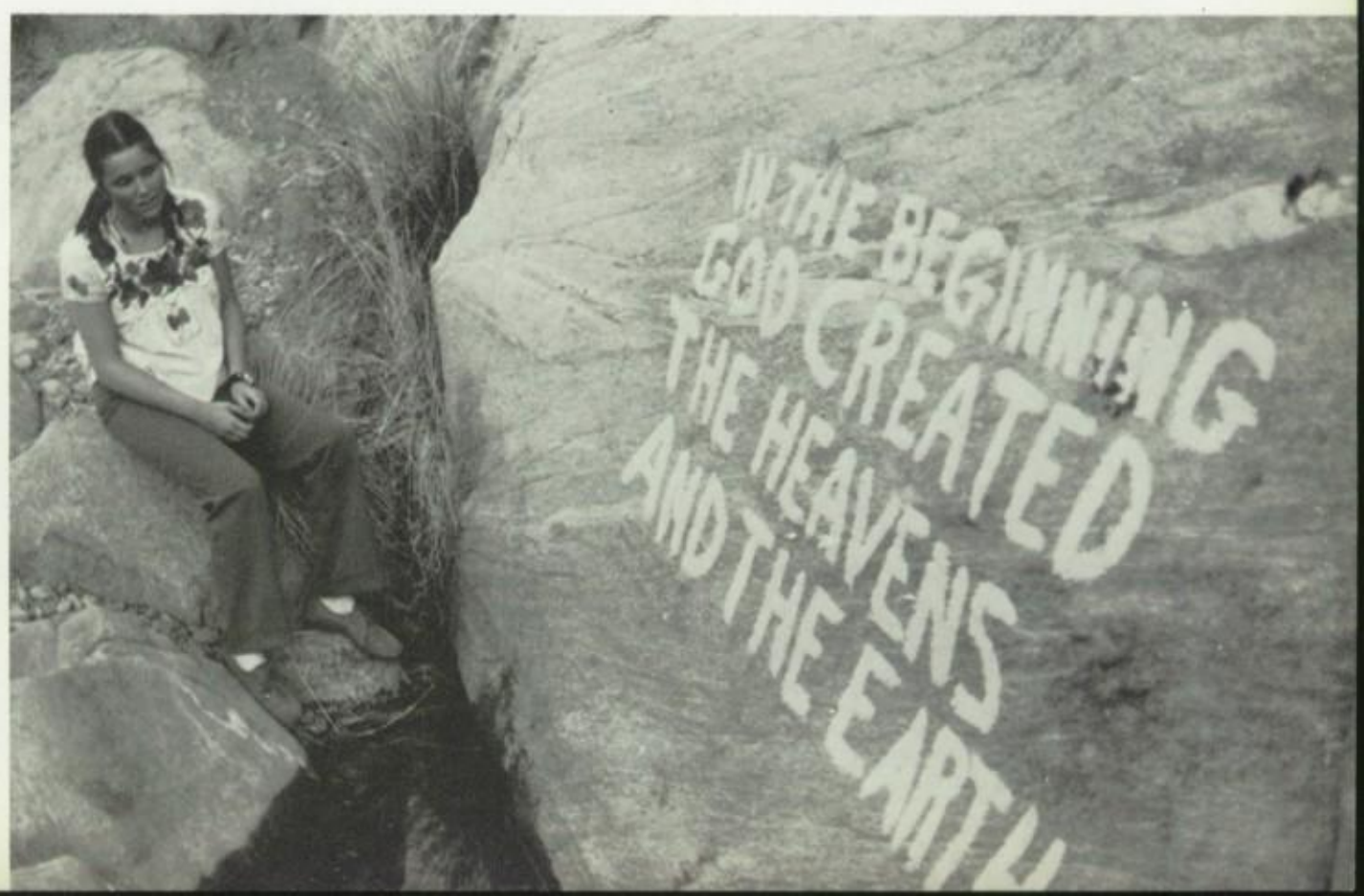

international club

The job of the International Club was to serve as hosts to our foreign exchange students. One way was having a tea which gave the public a chance to meet our foreign visitors.

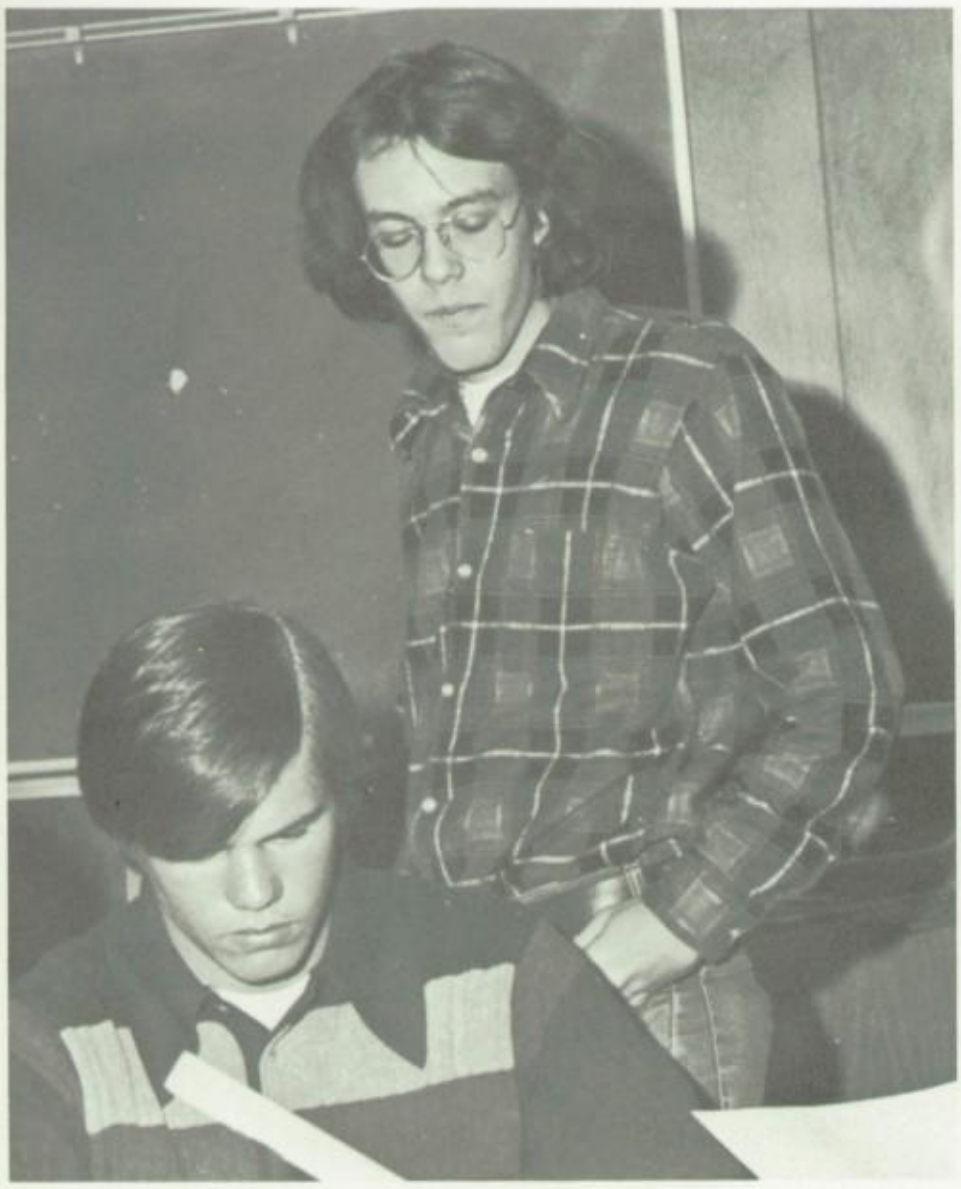

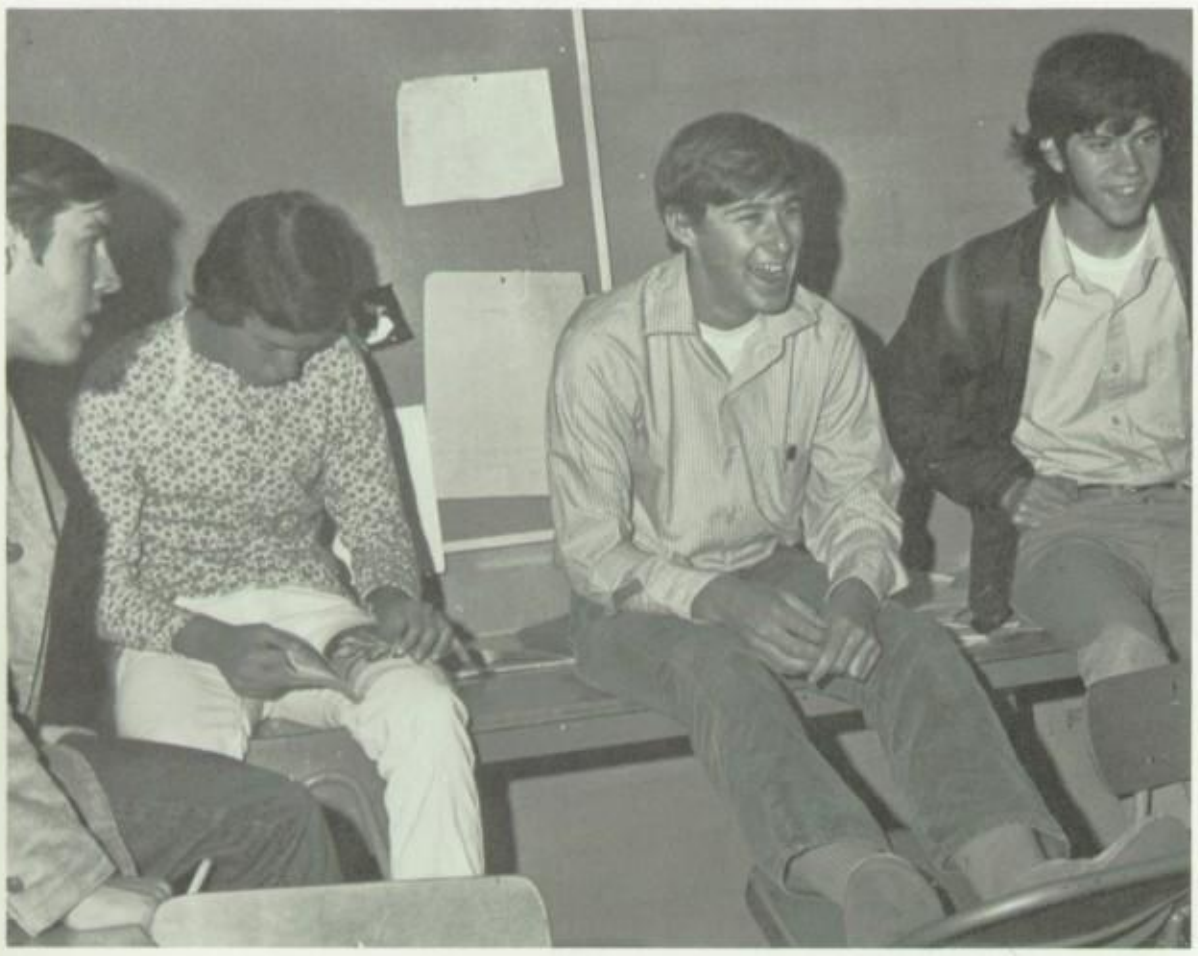

Another journalism class at Los Altos this year is **El Farol,** our school newspaper. As always this fine paper kept us informed about school activities and other items of interest. El Farol is a credit not only to its excellent staff, but to their advisor, Mrs. Hughes.

los recuerdos

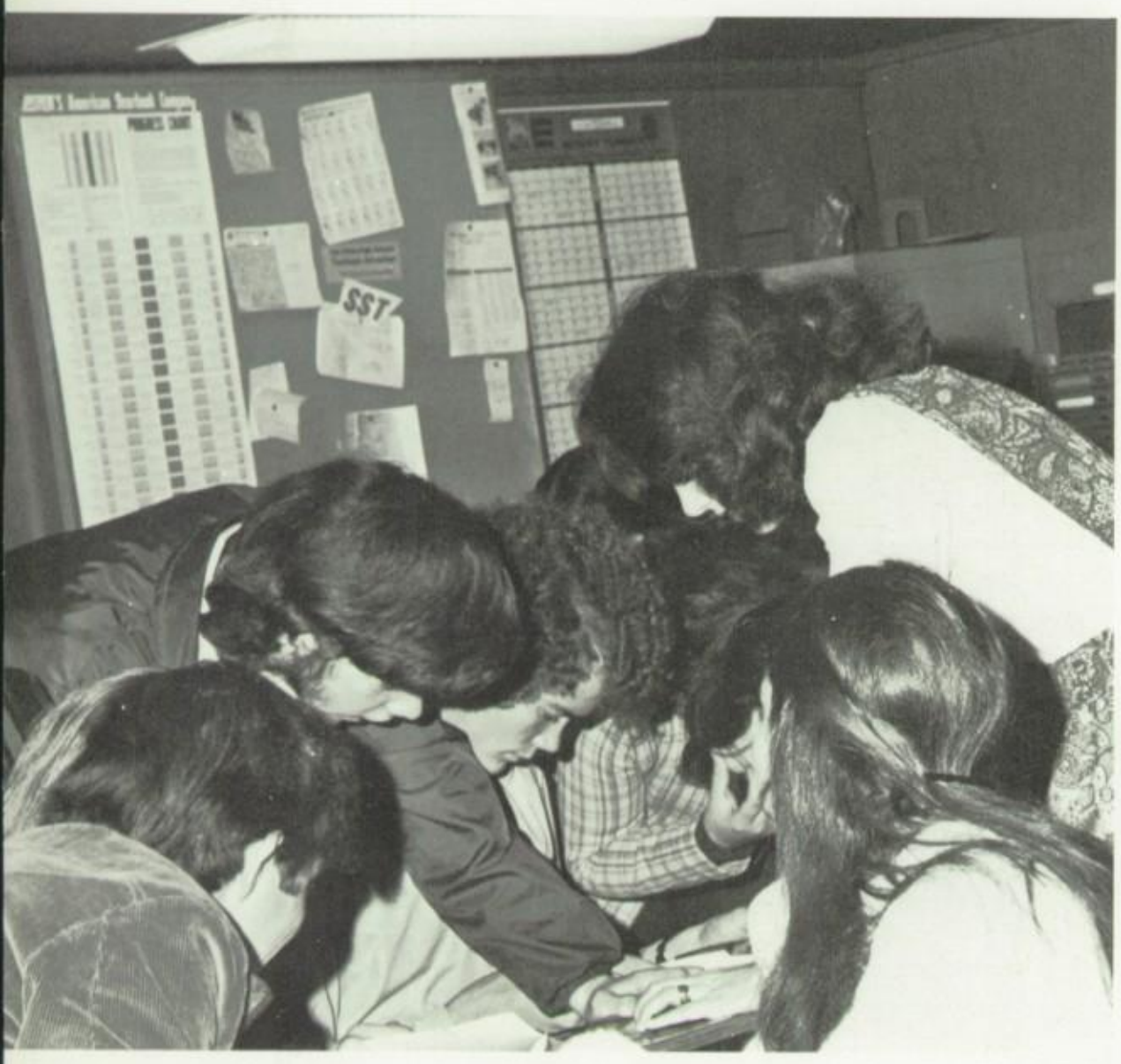

On these pages you see shots of this year's Annual Staff. They are an interesting group of people whose job it was to bring you the book you are hopefully enjoying. Many a Saturday have we spent racing deadlines. Our sincere thanks to our advisor, Mrs. Rego.

SST

ecology

Mr. La Sala was in charge of Ecology Club, one of the better known of all campus organizations. Re-cycling used paper was just one of the projects initiated by this active group. The Earth Festival and an ecological paper provided plenty of work for these students, but they were more than ready to meet the challenge of cleaning up pollution.

Trips to the beach were just a few of the many outings that Marine Science Club participated in this year. Led by Mr. Anderson, students interested in oceanography learned much more of the world under water.

marine science

Anthropology Club was an ideal outlet for those students interested in early man. Mr. Huff supervised this group on many outings. The club's field trips were not only educational, but also recreational. In addition to excursions, members were given an opportunity to see many special films.

F.T.A. was a club that gave career-minded students a chance to get a little bit of practical experience. Under the guidance of Mrs. Woldenberg, these ambitious young people got a taste of the field of teaching by tutoring to individual students.

chess

Chess Club participated in many tournaments this year and fared well in all of them. The club was open not only to those adept at the game, but also to anyone wishing to learn. Under the supervision of Mr. Huff, these young people demonstrated that the students of Los Altos not only excell in athletic endeavors, but also in more intellectually inclined competition.

With a membership of about a hundred girls, Modeling Club was one of the largest groups on campus. In an attempt to provide an insight into the modeling profession, this club engaged in activities such as a fashion show and a presentation at the Girls League assembly. They also entertain speakers from local stores who relate to the girls various aspects in the fields of cosmetology and modeling.

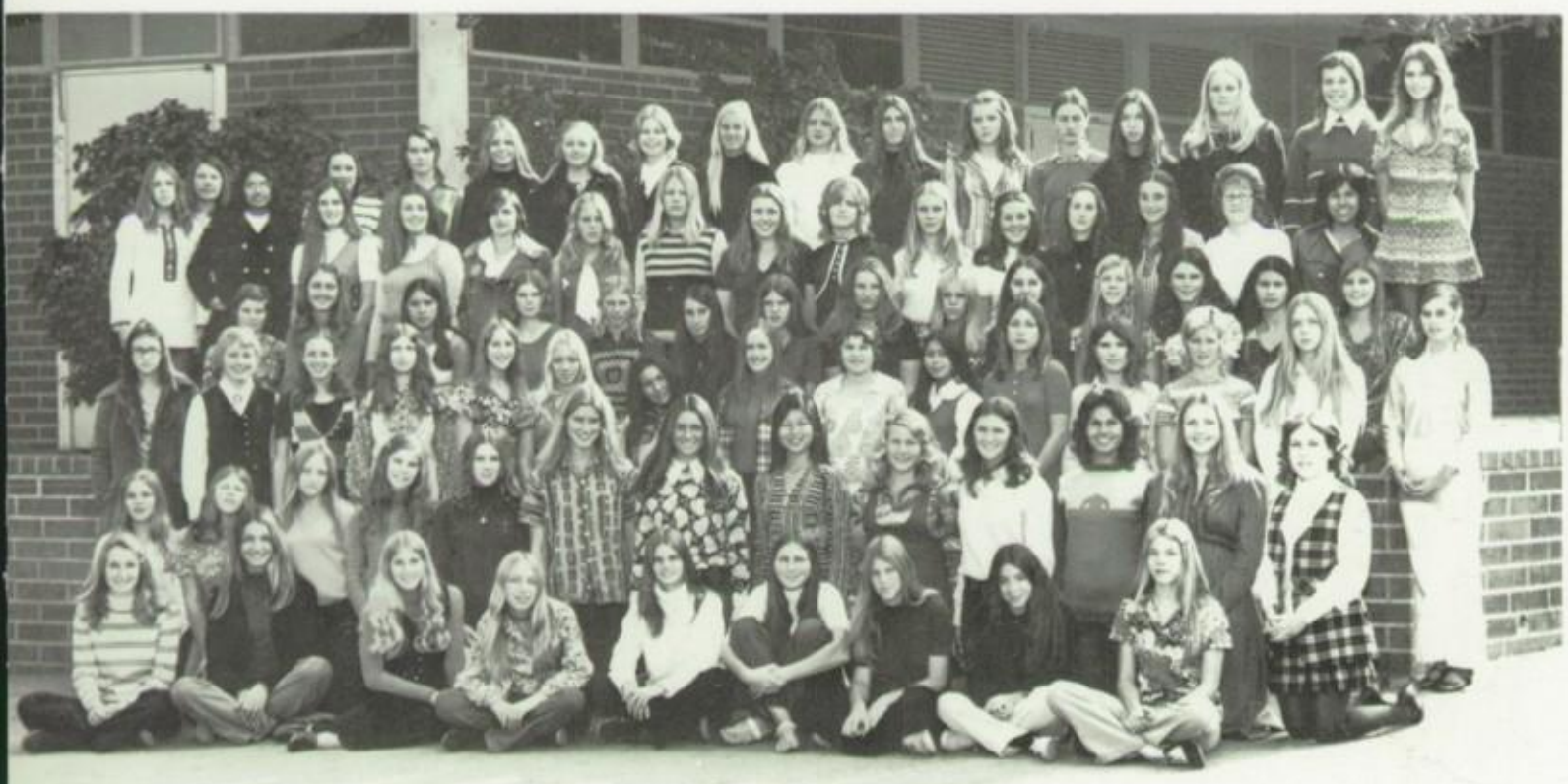

modeling

Publicity

Photography

Led by Robert Trentham, and with the guidance of Mr. Bryeans, Publicity Club once again proved to be one of our most active groups. During the days preceeding most events, they can be found outside the ASB office busily making the signs that help make the Los Altos student body one of the most informed in the district.

Photography Club is a group of young people, under the supervision of Mr. Stewart, whose devotion to taking pictures aid the students of Los Altos to record some of the important moments in their school life. In addition to taking pictures for the yearbook, a monumental task in itself, they also provide pictures for El Farol. When the Sadie Hawkins Dance or the International Ball roll around they are right there taking pictures to finance outings in which they explore some of the more creative and advanced concepts of photography.

student congress

Our Student Congress is pictured here. There are about 225 members, one for each ten students enrolled. The idea behind Student Congress is to form a link between students and the A.S.B..

Inter-Club Council, or I.C.C., was presided over by Dave Kozich, Secretary of Organizations. Representatives from each club on campus belong to this organization whose main purpose is to co-ordinate their various activities.

icc

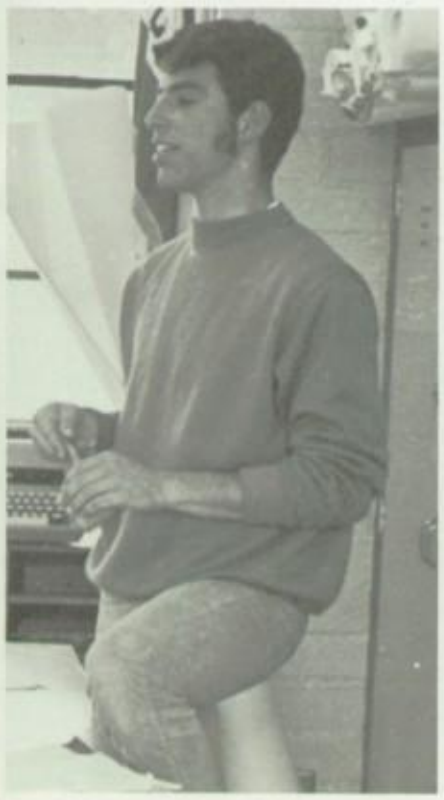

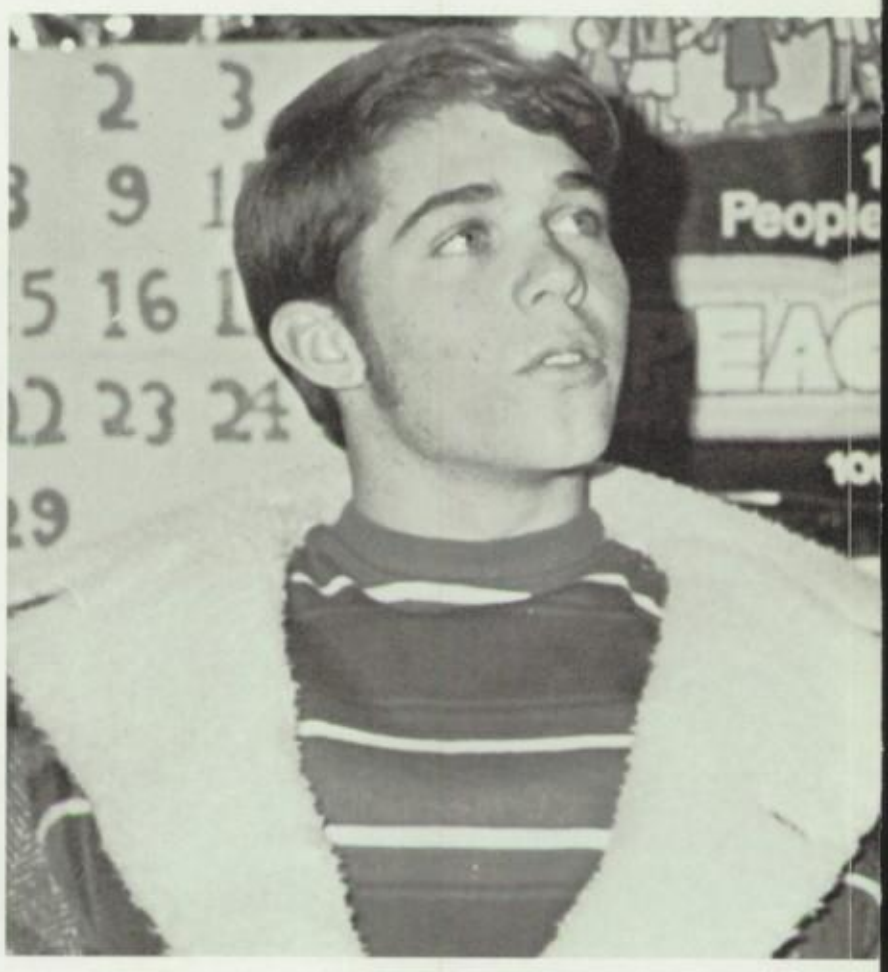

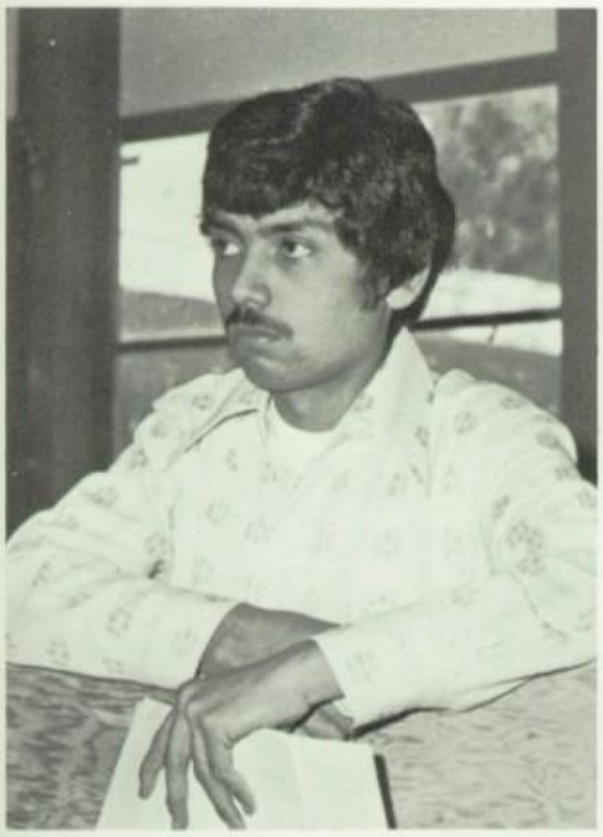

Paul Viilagran - Treasurer

Barbara Crawford - Secretary of Awards

Laura Dunkin-Assistant Treasurer

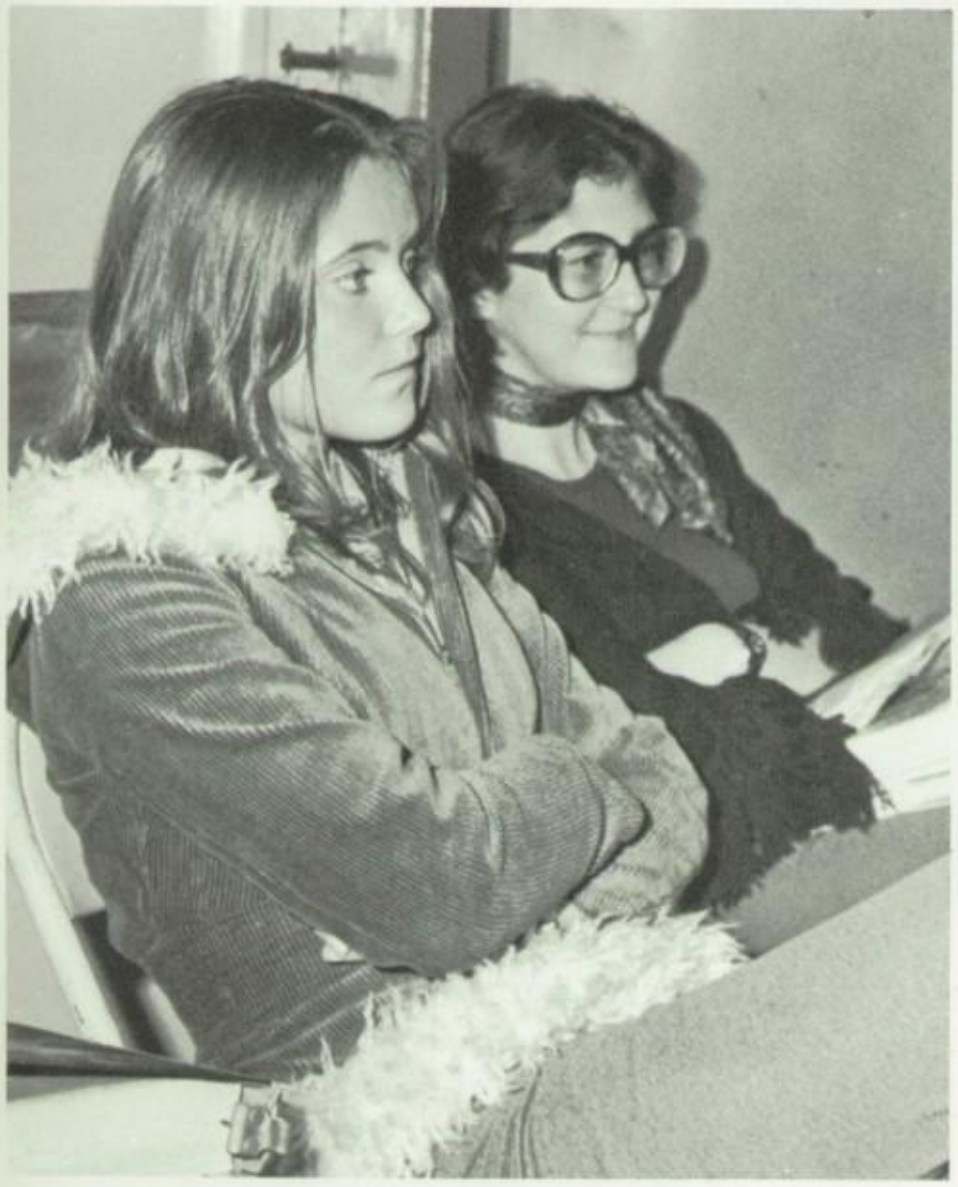

Ulla Svensson and Joelle Miara - Foreign Exchange Students and Honorary Members (**NOT PICTURED:** Traute Hadbawnik and Marcelo de Souza)

Janice Cannon - Secretary of School Spirit

Robert Trentham - Secretary of Publicity

ASB

Jane Campbell - Secretary

Gary Simon - President

Dave Kozich - Secretary of Organizations

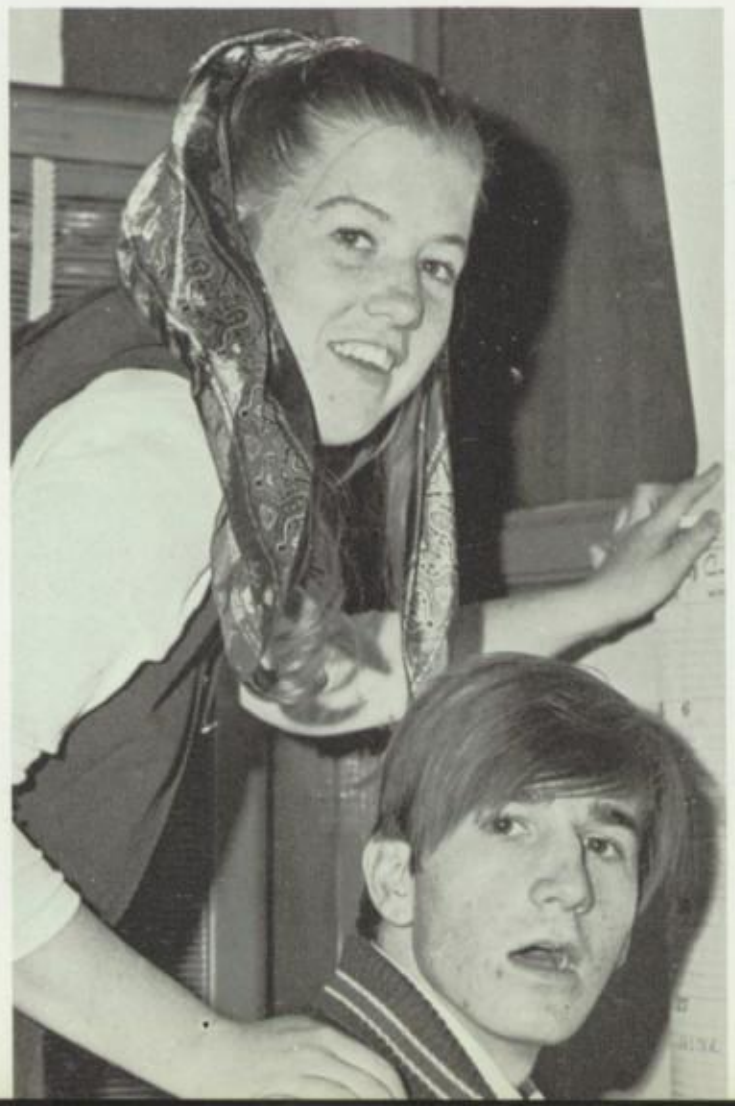

Debbie Wood Secretary of Records and Alumni, Don Dahl - Vice President

Wayne Seeber - Secretary of Athletics

organizations

We cannot separate ourselves
from what we must
do today or from what we did yesterday or
from what we
will do tomorrow. Because life
does not stop when today turns
into tomorrow. Living would
only be an existence without
this cohesiveness—this something
that ties everything together.
We cannot separate the classroom
from the assemblies,
or the football practices
the band practices
the cheerleading practices
from summer vacation.
None of these activities can
completely divorce themselves
from the other.
And even as we grow and
live together in
"this place where laughter
is born"
we find we are encircled by
each other.

clubs

Julie Woods
Becky Wright
Brian Wright
Brad Wroe
Cindy Yost
Roseann Young
Stephanie Young

Tonda Yunker
Doralinda Zamora
Joe Zeller
Raymond Zepeda
Paul Zintel
Dean Zumwalt
Mark Kuyasako

Nancy Van Anda
Cindy VanderWende
Shirley Van Pelt
Clay Varner
Debbie Veit
Marvin Verdick
Janice Vickers

Gloria Villanueva
Linda Visser
Terri Voll
Marty Walter
Ken Walters
Timothy Walters
Wendy Walker

Ronald Ward
Joyce Wasko

Scott Weech
Geri Weiss

Denise Welmon
Joyce Wandt
Karen Whaley
Richard Wheatley
Bob White
Molly White
Larry Whitfield

Pamela Wigington
Patti Wigington
Cindy Wilder
Mickey Wilkerson
Bruce Williams
Diane Williams
Leellen Williams

Mardi Williams
Bob Williamson
Cynthia Williamson
Joy Willison
Debbie Wilson
Linda Winesburg
Kip Winsell

Claudette Winter
Stan Wisniewski
Alice Wojnilowicz
Gayle Wood
Tom Woodall
Debbie Woods

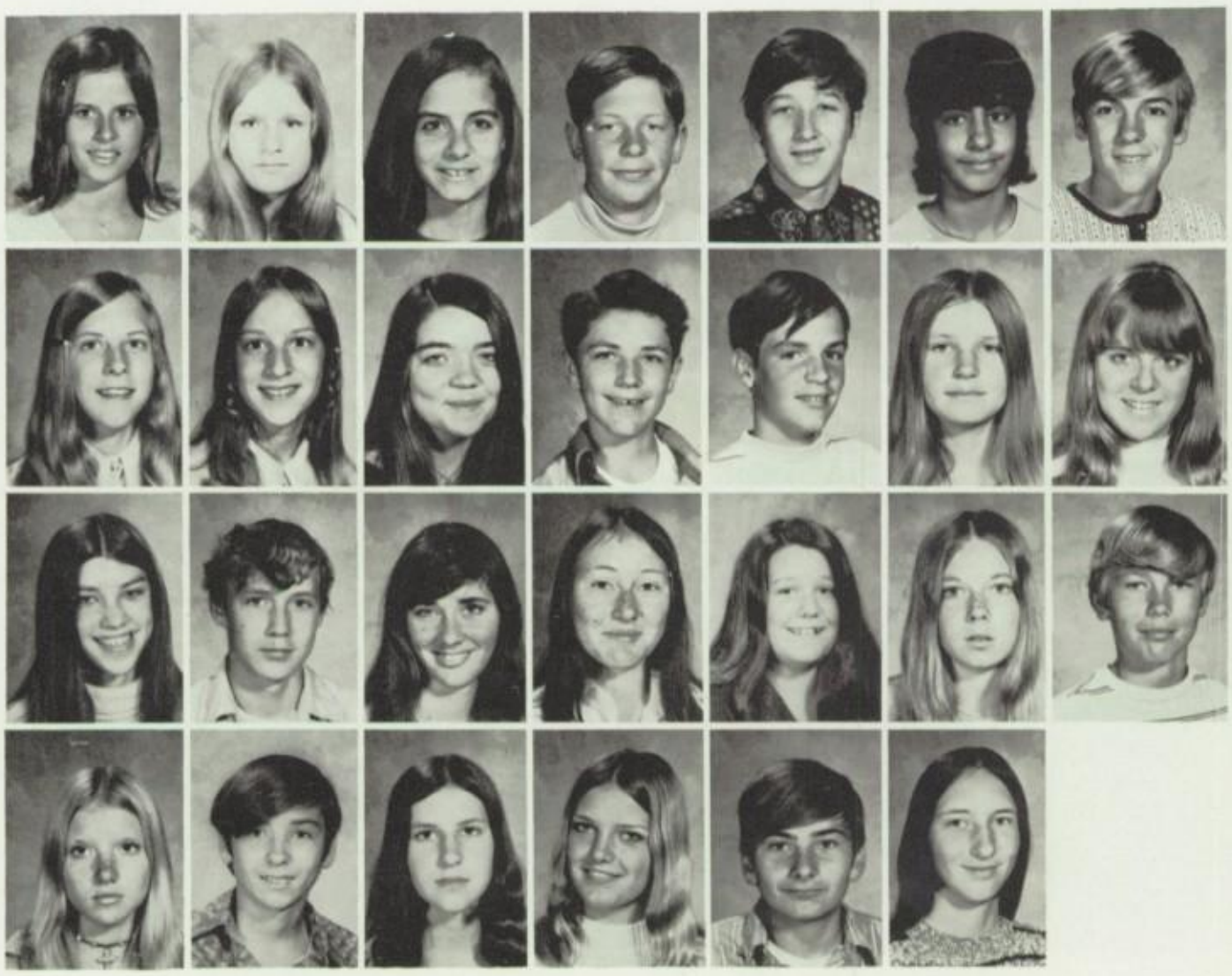

Calvin Spielmann
DaleAnn Sproul
Lisa Stacey
Jackie Starner
Sheri Staten
Kimberly Stephen
Garth Stephens

Cathy Stephenson
Debbie Sterling
Bruce Stiefel
Terry Stitt
Phillip Stone
Patricia Straus
Jeff Strauss

John Sullivan
Anita Sutliff
Debbie Swan
Doug Swigart
Carl Sykes
Philip Tanzini
Jennifer Taylor

Lorie Taylor
Mark Taylor
Randy Taylor
Randy Taylor
Jerry Tebbs
Karen Tennis
Anthony Terrazas

Katya Thierry
Bonny Thompson
Gary Thomson
James Thralls
Marc Thrasher
Paul Tidball
Daniel Tomes

Anthony Toscano
Donald Touhey
Lori Travers
Dan Tucker
Jim Tumey
Lori Tyler
Debora Tyike

Carrie Umland
Tom Urmin

Jack Val
Andrew Valdez

Robin Russo
Lola Rutherford

Rick Salin
Scott Sample

Cathy Sanchez
Michael Sander
Melanie Sanders
Sue Sandoval
Donald Sans
Diane Savage
Wayne Scadlock

Debbie Schaller
Glenn Schechter
Dale Scheffler
Isadore Schifano
Heidi Schmaltz
Douglas Schnable
Bill Schneider

Sandy Schoonover
Karen Schreiman
Randy Schroder
Danny Schuchardt
Debby Schweickart
Jim Shaw
Tom Shelman

Cathy Shleffar
Roberta Shook
Michael Shue
Monte Shue
Mark Sid
Doreen Sigmont
Diane Simard

Cheryl Simper
Carol Slay
Edward Smetak
Kevin Smith
Leslie Smith
Melissa Smith
Michael Smith

Randy Solbonick
Gisele Sor
Chris Sorrentino
David Soto
Jolee Sotro
Susan Specht
Mark Sperry

Samuel Pina
Cheri Pizzui
Mike Porteous
Scott Powell
Natalie Prince
Randy Provance
Robert Quint

Lyn Raabe
Cheryl Rains
Laura Rains
Sylvia Ramirez
Dean Rammell
Julie Ramos
Laura Ramos

Debbie Raymond
Judy Redmon
Casey Redner
Jim Reeves
Jim Reeves
Robin Reid
Kurt Reimer

Becki Reyes
Stephany Reynolds
Tom Rice
Jorge Rico
James Riddle
Rhonda Risser
Bob Ritchie

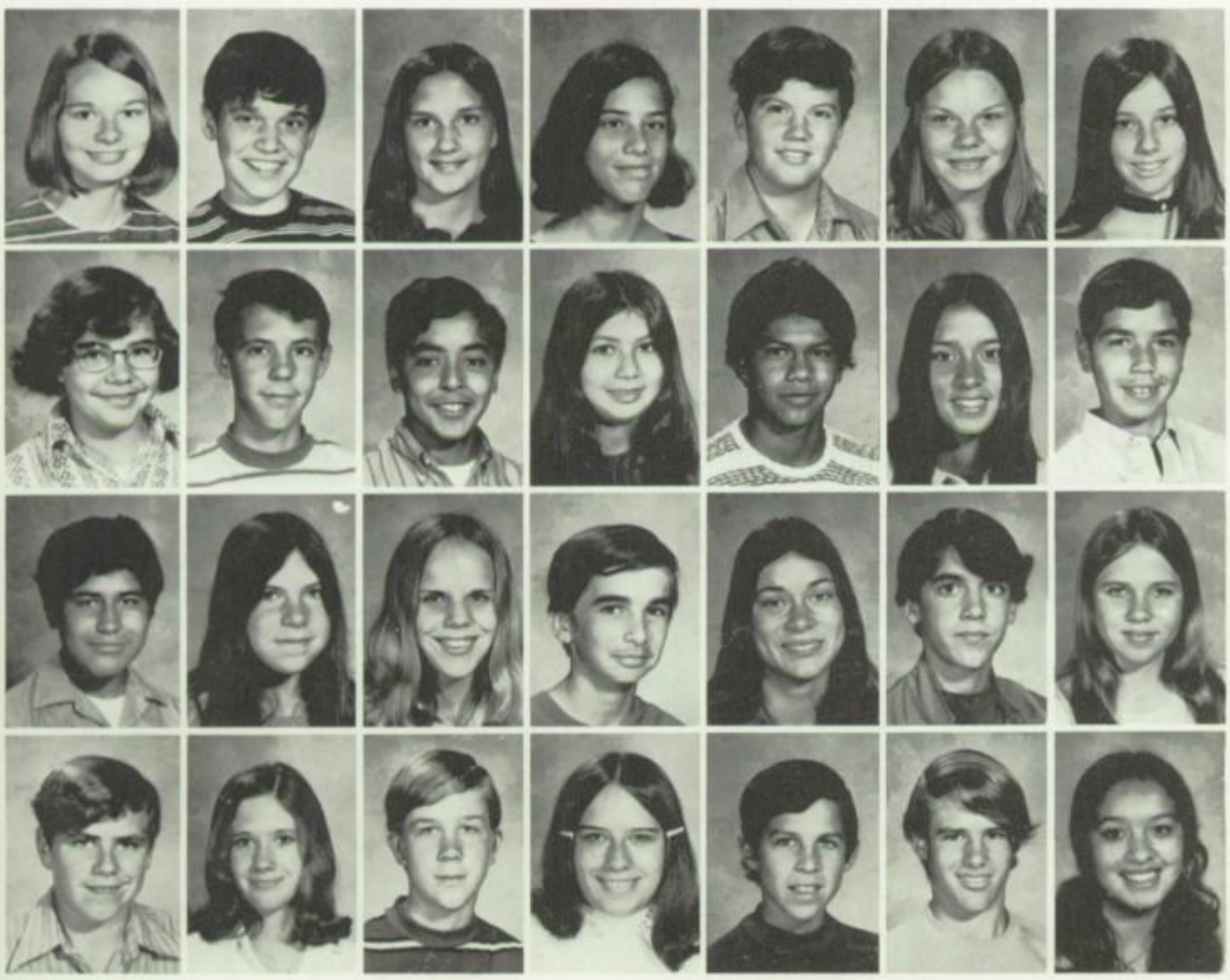

Brenda Ritchie
Bob Rivadeneyra
Nancy Rix
Debbie Rizzo
Ron Roach
Debbie Roberts
Ann Roche

Jon Rockwood
Richard Rockwood
Richard Rodarte
Karen Rodriguez
Larry Rodriguez
Lisa Rodriguez
Mike Rodriguez

Tony Rodriguez
Kathee Rogers
Janice Roller
Chris Romeo
Cindy Romero
Greg Romero
Kathy Romney

Greg Root
Sue Root
Rick Roth
Susan Roush
Randy Rowan
Grant Ruff
Yolanda Ruiz

Ian Nanson
Carla Newgreen
Gene Nardi
Karen Nichols
Marc Nino
Mike Nissly
Lisa Nolthenius

Cheri Norris
Robin Norris
Joe Novosel
Robert Nunez
Jeff Oja
Terry Olmos
Bill Olsen

Shari. Hi! Shari. This year has passed so fast and its been a blast being in the same spanish class with you
Best of LUCK ALWAYS!
KEEP THE FAITH!
LOVE YA
ARNE D. GARCIA

Jana Omara
Cindy O'Mary

Laura Orescanin
Robert Ornelas

Rick Orrin
Husnive Ozturk
Annette Page
Jim Page
Bill Palaeologus
Mark Papaka
Matthew Papara

Chris Parish
Norman Parker
Virginia Parra
Denise Parrish
Kathi Parrish
Daryll Partridge
Rhonda Passwater

Mary Pausmann
Terri Pena
Susan Pensak
Cynthia Penston
Bernie Perez
Nannette Perez
Ron Perkins

Mark Perryman
Lisa Peterson
Jill Peterson
Karen Philbrick
Randy Phipps
Lauren Pia
Ron Pickrel

Timothy Meek
Melinda Mellick
Margarita Mendoza
Rick Meraz
Mary Mercado
Antonia Mendoza
Mark Merit

Scott Miedecke
Birgit Mielke
Julie Miller
Gerardo Miranda
Cathy Mirchoff
Bruce Mitchell
David Moffitt

Julie Mohler
Christa Mokross
Moira Molloy
Randie Mondello
Greg Monroe
Sanora Monroy
Steve Montano

Sabrina Montona
Edward Montoya
Lucy Moore
Isabel Mora
Donna Morabito
Paul Moreno
Danny Morris

Bill Morrissey
Laura Moschett
Kevin Mulvey
Julie Munoz
Moto Munson
Ellen Nakamura
Dawn Nallick

Debbie Lefler
Thomas Legro
Jodie Lehne
Eleanor Lepp
Peggy Leppold
Linda Leslie
Jose Lima

Dana Little
Tracey Lockhart
Gary Lohela
Richard Lohran
Shannan Longway
Henry Lopez
Robert Lopez

Dwight Lovell
Ruth Lowe
Pam Luce
Elizabeth Lucero
Tina Lucero
John Luckie
William Luckie

Helen Macias
Barbie MacKenzie
Jan Magel
Josie Malana
Jan Mallison
Lois Manning
Claudia Marashlian

Denise Mariano
Frank Marino
Camille Marquez
Gerry Marquez
Nora Marquez
Greg Martin
Darlene Martinez

Jim Martinez
Steve Martinez
Patti Masco
Luann Masterson
Billy Mathers
Jeff Mayer
Sue McCall

Greg McCaslin
DeVera McClain
Bob McCormick
John McDonald
Mychael McDough
Lisa McJenkin
Don McKechnie

Duncan McKee
Debbie McLellan
Donna McLellan
Donna McPherson
Cheri Mead
Diane Medina
Edward Medrano

Cindi Husband
Pam Hyatt
Rodney Im
Janet Ingle
Don Iriye
Lisa Isaacson
Jeff Jackson

Marta Jacob
Mark Jacobson
Ron Jensen
Liz Jesse
Larry Johns
Onnette Johnson
Billy Johnson

Judy Johnson
Karene Johnson
Kelli Johnson
Leslie Johnson
Mike Johnson
Don Jolley
Glen Jolley

Marina Jones
Jayme Jorgensen
Nellie Junyk
Luanne Kauffman
Robert Kearns
Bill Keller
Tonya Kenaley

Julie Kicielinski
Cindy King
Jerry King
Randall King
Julie Klen
Marianne Klimek
Laurie Koch

Keith Kostelnik
Deanne Koyasako
Sherri Kozich
Gregg Krall
Debbie Kramer
John Krieger
Robert Kunzi

Mike Kuzawa
Randy Kyhn
Suzette LaFon
Larry Landingham
Don Lantz
Mary Lanz
Michael Larel

Rene Larez
Kerri Lazar
Kaye Lawell
Terri Layton
Donny Leavitt
Don Ledbretter
Jeffery Lee

Robert Green
Ronda Green
Terry Greene
Mark Greenwood
Scott Greyerbiehl
David Griner
Jim Gruen

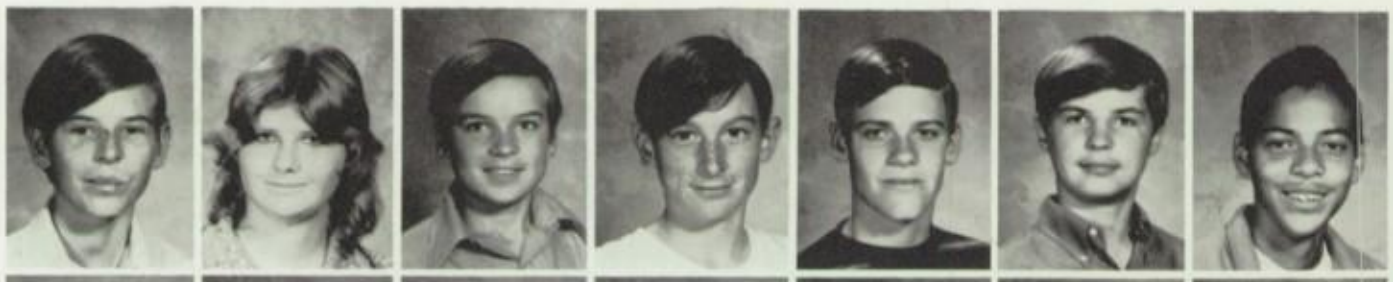

Martha Guevara
Richard Gutierrez
Becky Guzman
John Hockman
Jeanette Hagerty
Julie Hall
Mike Halliburton

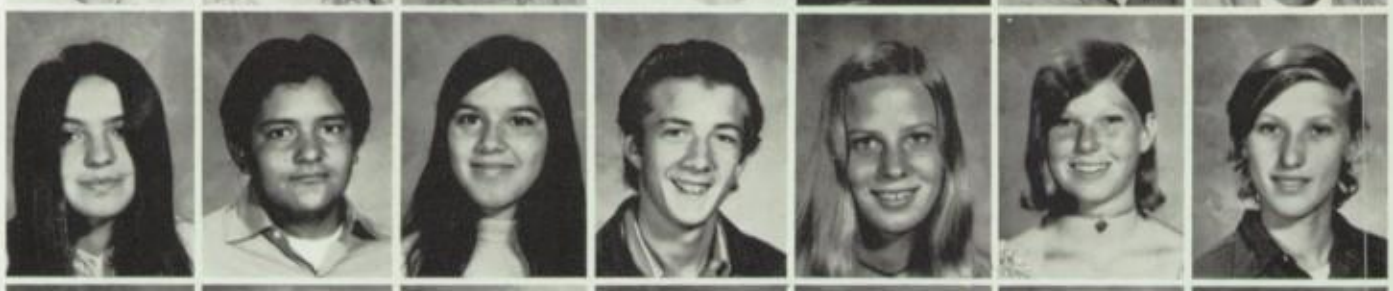

Raymond Hansen
James Hanson
Susan Hanson
Dean Haproff
Debbie Hart
Sam Hartney
Andy Harvey

Nancy Harvey
Susan Hausen
Ann Hauser
Steve Hawk
Robert Hawks
Sherri Headworth
Ken Heaton

Jenny Heckeroth
Janet Heil
Doug Heller
Marvin Henderson
Scott Henderson
Pamela Henry
Sandy Hernandez

Charles Hessom
Patricia Hetherman
Lori Heuer
Dick Hewko
Eloise Hock
Bill Hodgson
Jodi Hoffart

Alan Hoggan
Cindy Holland
Howard Hori
Richard Hoskins
Janine Howard
Vicki Howard
Brad Howe

Robert Howell
Manya Hozen
Julie Huelster
Karen Hug
Mike Hulsizer
Chuck Hunter
Sharon Hunt

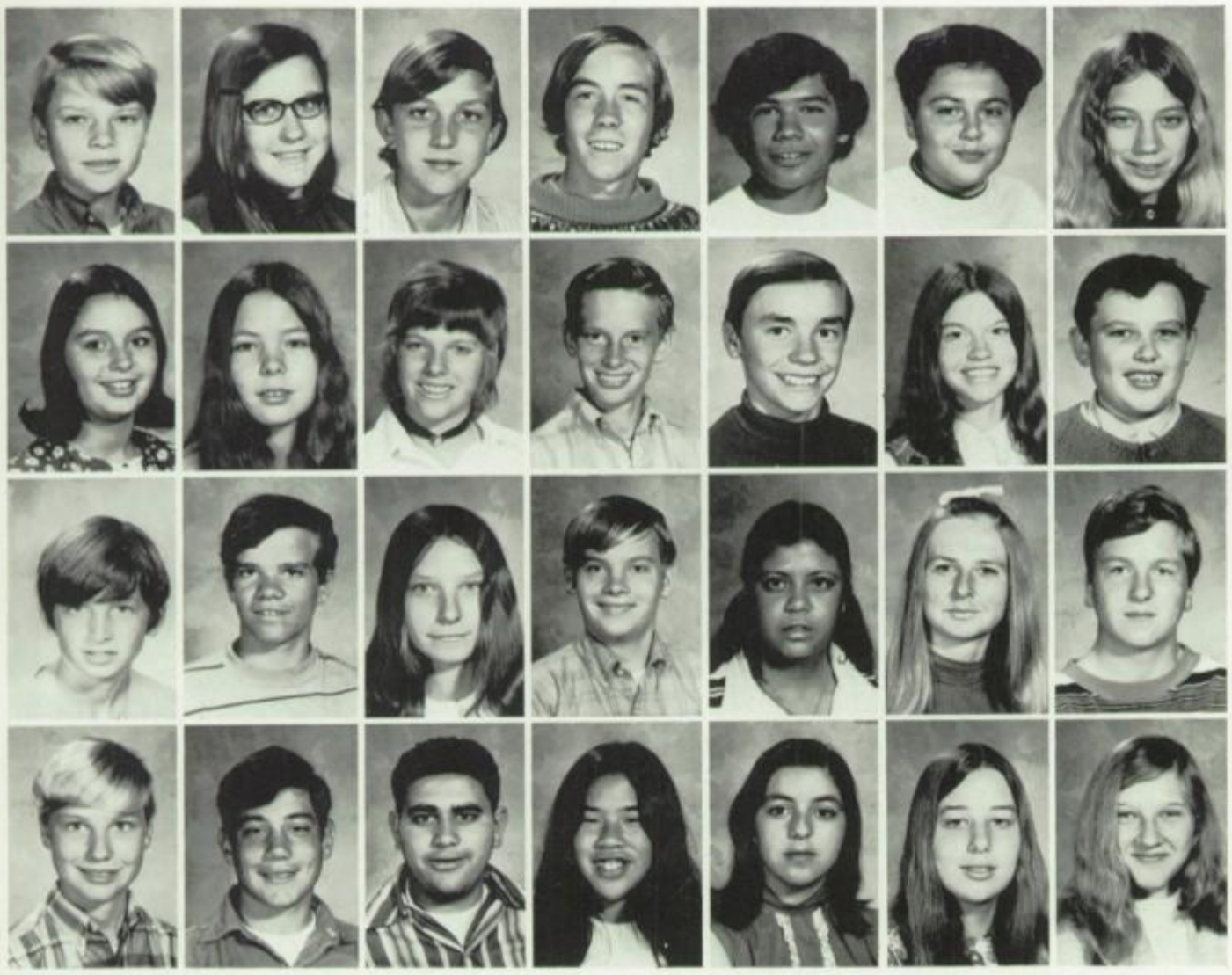

Mike Fischer
Karen Fisher
Scott Fisher
Ted Fisher
Richard Flores
Tony Flores
Susan Fodor

Kim Foor
Dianne Ford
Angela Forsheck
Keith Forster
Chuck Foster
Kathryn Fournier
Dennis Fowler

Marc Fox
Mike Frank
Denise Franken
Bruce Frost
Laura Fuentes
Debbie Furgeson
James Gallop

Rodger Galloway
Mike Gandsey
Alvare Garcio
Cely Garcia
Rosalinda Garza
Sharlene Gavalier
Michaela Gay

Brett Gibson
Scott Gilbertson
Connie Gillmore
Robert Gonzales
Coco Godinez
Sandra Godinez
Kathy Goins

Shari Golmis
Edward Gonzales
John Gonzales
Robin Gonzales
Christina Gonzalez
Cindy Gonzalez
Elena Gonzalez

Lisa Gonzalez
Kim Gould
Brian Gray

Cindy Gray
David Gray
Phil Green

Debi Despain
Barrie Dickerman
Cindy Digregorio

Diane DiMaria
Kirk Dinovo
John Dinwiddie

Lorri Dittemore
David Dodds
Steve Dodds
Todd Donahue
Tom Donahue
Jan Doonan
Michael Dorris

Charles Dougherty
Scott Douglas
Karen Doyon
Holly Drake
Priscilla Dreisen
Jeffrey Drutman
Mike Durham

William Eadie
Jill Eaton
Mary Jane Eck
Marcy Eckman
Kay Edwards
Melba Edwards
Peter Efseaff

Ray Eggimann
Cindy Eisler
Don Elder
Ron Elder
Jeff Elliott
Nancy Ely
Daniel Erickson

Ruth Erskine
Rex Everett
Rhonda Ewry
Russ Faber
David Farraty
Savier Fausto
Chris Feistel

Corinn Ferjo
Anna Ferraro
Vickie Ferris
David Fesbinder
Kitty Fesler
Mark Filker
Tambia Fincher

Duncan Chow
Bonnie Christie
Susan Christy
Vic Ciardi
Felecia Cienfuegos
Frank Cocio
Vickie Cocco

Marianne Cole
Peggy Colfer
Anne Collins
Ethan Collins
Rick Collwell
Bill Costleigh
Colleen Coy

Janet Cooper
Jerry Cooper
Mike Copeland

Becky Cordova
Billy Corlew
Mike Cornilliac

Laura Croteau
Jon Crow
Loretta Cruz

Craig Curtright
Victor Dahl
David Darling

Gus Dascanto
Andrew Dashwood
Denise Davila
Debbie Davis
Jerry Davis
John Davis
John Debay

Tony Decamillo
Kathy Dederich
Paul Defranco
Richard De Franco
Mark Del Rey
Michael Demke
Jeannie Denton

Susan Booth
Melissa Borunda
Peter Bog
Nancy Boughner
Warren Bowman
Jim Bowyer
Debbie Boyd

Peggy Bord
Kathy Bozikis
Lisa Bradford
Mike Brady
Cindy Bright
Cheryl Brooks
Robert Brooks

Judy Brown
Kim Brydges
Wendy Budrow
Rick Buecheler
Randie Burns
Robert Burns
Dave Burnside

Randall Bush
Mary Lynn Butler
Douglas Cahhal
Christine Calderhead
Ruth Calderon
Liz Callahan
Steve Camarillo

Kenny Campbell
Larry Campbell
Dave Canfield
Jeanne Cantrell
Vickie Carcamo
Brian Carl
Sherilyn Carlton

Chris Carpenter
Allen Carper
Anna Maria Carrasco
David Carrier
Genevieve Carroll.
Michael Carroll
Jim Carter

John Carter
Lisa Cartwright
Mike Cartwright
Roxanne Cassata
Tuny Cassella
Kathleen Cassidy
Michelle Cates

Mickey Cecala
Dave Chambers
Scott Chapman
Becky Chase
Louis Chavez
Diane Cherry
Darlene Chee

David Abbott
Christina Abdala
Miguell Aguila
David Aguirre
Mark Alden
Steve Alford
Chris Algeo

Debra Allen
Jerry Allred
Kathy Altomare
Steve Alvarado
Cindy Andries
Timothy Aney
Nancy Anguiano

Gary Anondson
Robert Anstey
Judy Arneson
Cindy Arnold
David Arritt
Cindy Atkinson
Shawn Aungst

Doug Avram
Jackie Baker
Mike Baker
Roger Balcombe
Violette Balma
Laura Barba
Ray Barlow

Laura Barnaby
Mark Barnett
Richard Barrera
Sherry Barrier
Sherry Batelaan
Karen Beadle
Beverly Beard

Edward Beckerley
Bill Beel
Jim Beeler
Bill Bellerose
Patty Bemisdavefer
Esther Benedict
Steve Benton

Diane Berard
Cindy Berger
Claire Bessler
Terry Birch
Lena Bizadi
Daria Black
Jennifer Blackford

Taylor Bladh
Becky Bland
Debra Bloomfield
Celia Bobadilla
Mike Bolden
Mike Bolin
Pam Bono

75

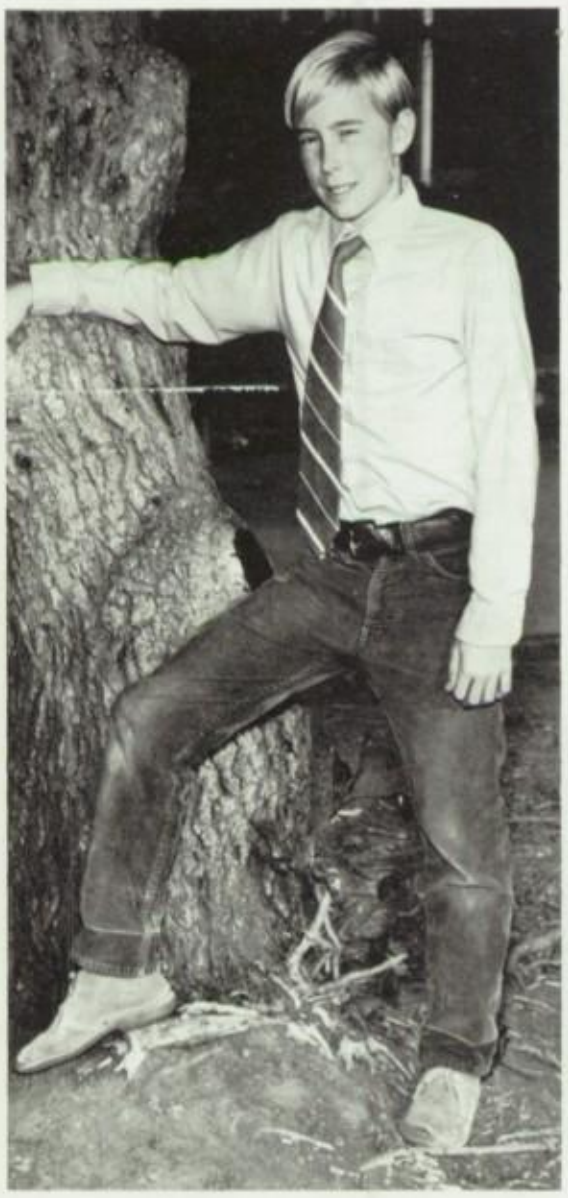

Pres. Vic Dahl

V. Pres. Larry Johns

Treas. Carla Newgreen

Sec. Patti Wigington

Shari,
It really has been fa
out having you in Spa
Hope you have a pret
together summer Take
Care and God Bless.
Love ya,
(75) Klebra Halling
AND
(73) Steve Minjarez

Sarah Carrasco
Carl Nacca

¡Hola Socorro! ¿Qué tal? ¿Cómo estás? This year has been so fun and has gone by so fast. Drill Team was a crack-up and Spanish was bien. You better vienes a mi casa y visitas conmigo — ¿verdad? Vamos a el beach or somewhere! So - have fun next year and be a good little songleader. (Don't get too mixed up!) Only kidding. See ya later Shari

Love,
Heidi

Delyse Waite
Robin Walker
Danny Wallace
Mike Walrath
Mike Walton
Russ Walton
Nathan Wang

Roxie Watson
Karen Webb
Duane Weikum
Jeanne Weiss
Howard Welch
Diane Werner
Steve Wheeler

Cindy Widmer
Heidi Williams

Steve Willison
Douglas Wilmoth

Monte Wilson
Larry Wisnewski

Ceil Wolohen
Victoria Wood

Pamela Woodbury
Barbara Wooden
Deborah Woodhull
Clarence Woodhurst
David Woodruff
Fred Woodruff
Kim Worthington

Lolly Woznicki
Janet Wyant
Sherry Zahn
Mark Zerbe
Diana Zigars
Jeff Zinn
Shannon Zumwalt

Kirk Tanner
Rachelle Taylor
Liz Taylor
Viki Taylor
Monica Tebbs
Sheryl Teed
Carmen Telles

Michael Terredanio
Eric Teves
Cheryl Thomas
Sherry Thomas
Barbie Thompson
Greg Thorson
Terry Thralls

Rick Thron
Sabine Thruow
John Tibbetts

Lori Timms
Mike Tinajero
Kelly Titus

Leigh-Anna Todd
Rick Torassa
William Totten

Sherri Travers
Robert Trentham
Cindy Trotter
Debora Tucker
Scott Turner
Christine Tuttle
John Vanderwende

Steve Vance
Brenda Van Pelt
Barbara Varanay
Pamela Varner
Charlene Vaughn
Sue Velasquez
Terry Verdick

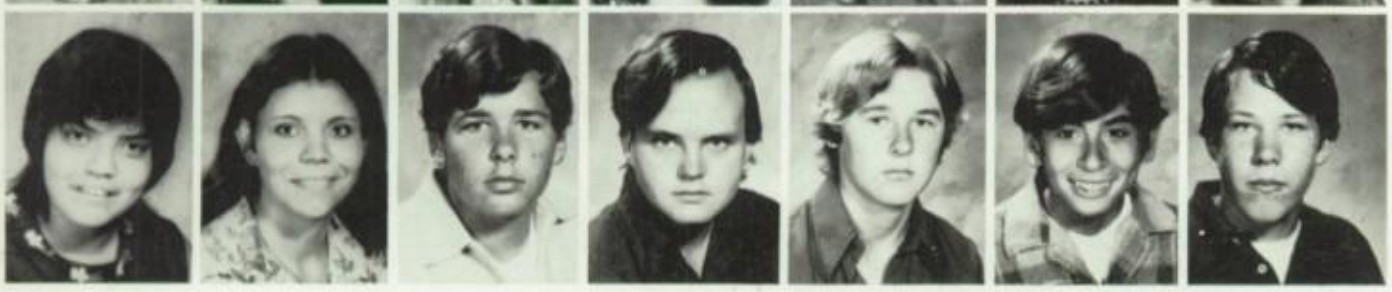

Margaret Villagran
Sylvia Villegas
Larry Yokee
Ron Younger
Gary Young
Nick Yourgules
Steve Wagoner

David Shleffar
Steve Shook
Dave Shokt
Sandy Silva
Keith Silveri
Claire Simon
Annette Sinatra

Roy Sise
Martin Smetak
Bryson Smith
Jody Smith
Maree Lee Smith
Patti Smith
Rockele Smith

Stephen Smith
Susan Smith
Karen Snover
Rick Soderberg
Sandy Solis
Michael Soto
Bradley Spark

Dennis Sproul
Rick Stacey
Mike Stanton

Bob Staudinger
Jeffrey Steiner
James Stitt

Shirley Stone
Robert Stonebreaker
James Straley

Jan Strohmeyer
Tom Strutz
Susan Sudduth
Karen Sugerman
Gail Sullivan
Randy Sutton
Janne Swanberg

Mike Swanson
Greg Swigart
Julie Sykora
William Sylvester
Suzi Szabo
Brian Taggart
Jim Talbot

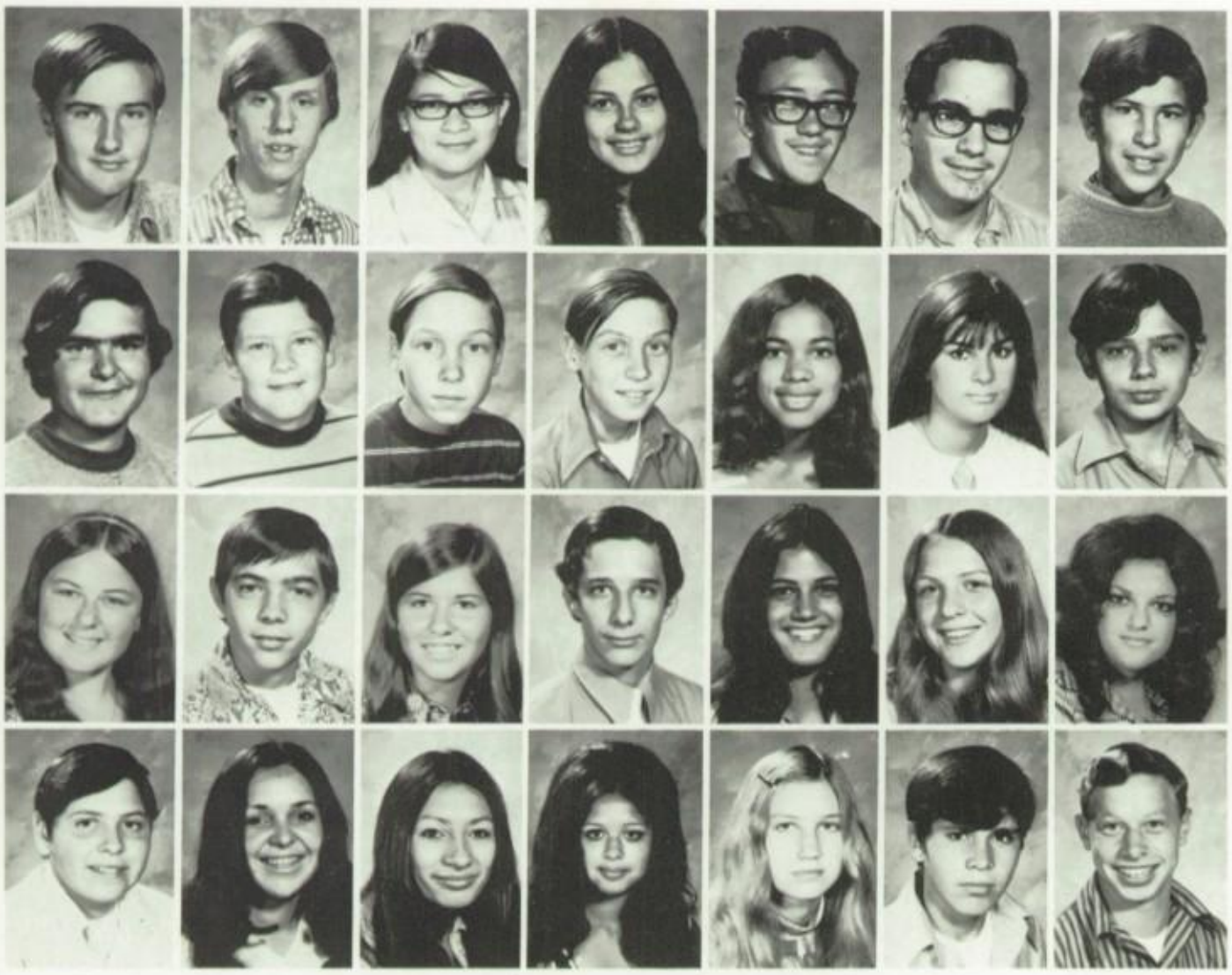

William Ringland
Thomas Ritchie
Bertha Rivas
Lisa Rivera
Raul Rivera
Donald Roberts
Kevin Roberts

Andy Rockwell
Fred Roeder
Danny Roehrig
Gary Roehrig
Teri Rojas
Ann Romeo
Charles Ronie

Debbie Ross
Dave Russo
Mary Rostratter
Steve Roush
Debbie Rowland
Rosalie Rowland
Rachel Flores

Carlos Ruelas
BrendaLee Ruiz
Jeannette Ruiz
Maria Ruiz
Susie Rutkowski
Robert Salas
Danny Salin

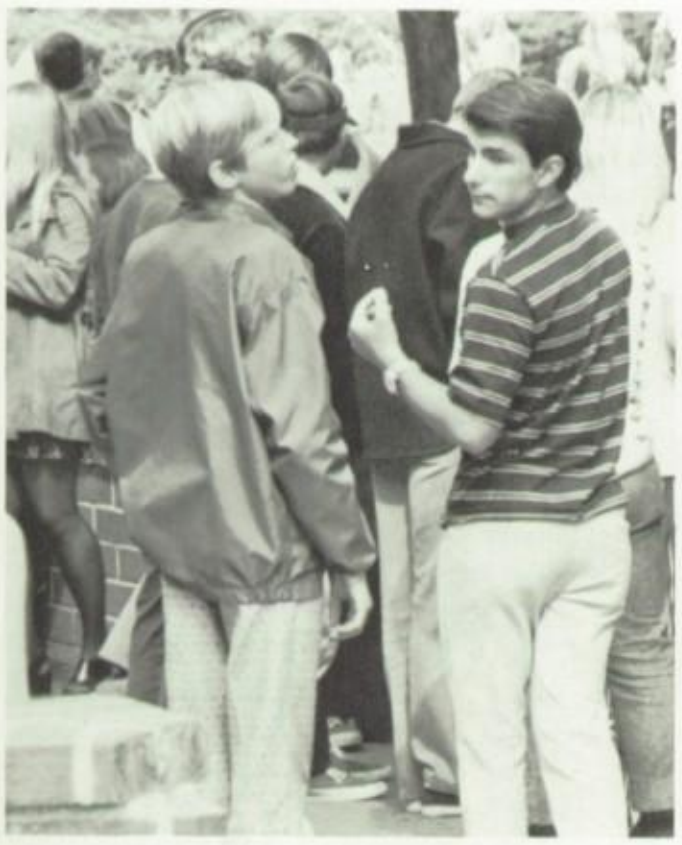

Cheryl Salm
Richard Sanchez
Debbie Sarzotti

Debbie Sattler
Mike Savage
Irene Savedra

Mark Saver
Cindy Salor
Ron Schumacher

Michael Sedano
Terry Seieroe
Debora Serbenick
Tina Serbenick
Dianne Shackelford
Kurt Shadler
Linda Shepard

Allan Perez
James Perkins
Theresa Perryman
Brad Peters
Jackie Pevey
Kellie Philbrick
Robert Phillips

Donald Pine
Mark Platt
Pat Plumley

Vicki Podesta
Karen Pollock
Kurt Porter

Elaine Pool
Bev Popeney
Claudia Poull

Nancy Powers
Cathy Pritchard
Kenneth Raabe
Marci Raimi
Kevin Raine
Daniel Ramirez
Arturo Ramos

Jesse Ramos
Norma Ramos
Ray Ramos
Kim Ramsden
Donald Rau
Don Reeves
Randy Reid

Jan Reinhard
Thomas Revak
Alex Reyes
Laura Reynolds
Janet Ribb
Nancy Rice
Pat Rice

Mark Richichi
Steve Rickman
Ricki Ricraft
Debbie Riddle
Randy Ried
Roman Riha
Barbara Riley

Carol Moreno
Chris Moore
Pam Moreland
Carole Moreno
Sherry Morris
Joyce Moser
William Moya

Melanie Mullinax
Steven Munoz
Ann Muronaka
Karen Murphy
Kerry Murphy
Laura Murphy
Mike Murphy

Karen Nelson
Lori Nelson
Scott Newell
Alfonso Nila
Laurie Nims
Glenn Nishibayashi
Joseph Nogues

Jim Norborg
Barbara Norman
Robert November
Barry Nowell
Terri O'connell
Roseanne O'conner
Lorraine Ohanesian

Mike Ohlwiler
Lorele Oien
Debra Olauson
Suzan Oneil
Charles Ornelas
Carole Orourke
Cindy Osborne

Patricia Ouellette
Robert Overacker
Janice Pallady
Joanne Palusek
Judy Paprock
Vickie Parish
Guy Parker

Patricia Parizeau
Carrie Parra
Debbie Patterson

Debbie Patterson
Edward Peacock
Marlon Pearson

On my spanish class it helps break the monotony of the summer waterpolo games and be able to
Hugh McKechnie

Pat Mallery
Richard Manis
Delbert Manuel

Maryanne Marquez
Patty Marsette
Carol Marshall

Dan Martin
Dan Martinez
Diane Martinez
John Martinez
Nanette Martinez
Ronald Martinez
Guy Martino

David Massie
Kris Mathwig
Janette McAlexander
Nancy McAllister
Steve McCabe
Sheryl Ann McCann
Cindy McClain

Micky McCormick
Tebbi McDonough
Kirk McFarland
Peggy McGinley
Scott McKeag
Hugh McKechnie
Randy McKee

William McKinnies
Craig McManus
Billy McMeans
Jim McPherson
David Medano
Scott Melton
Brian Meltzner

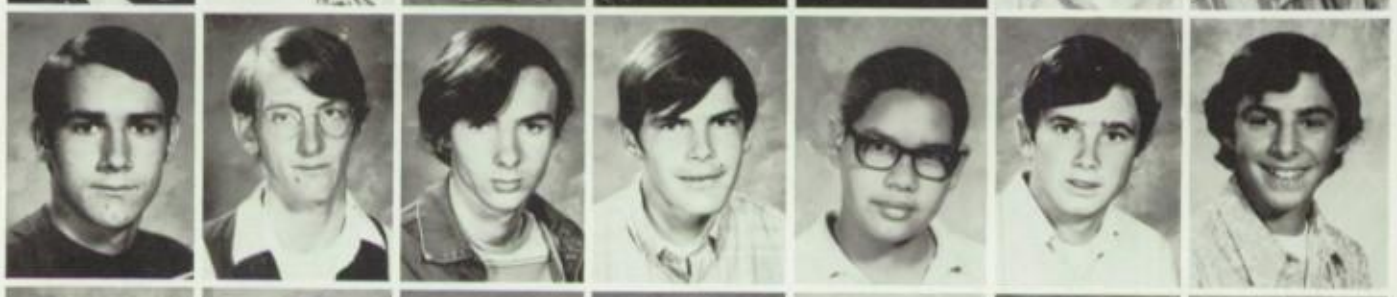

Richard Mendoza
Mark Messick
Robert Michie
Bob Middleton
Richard Migasi
Glenn Miller
Dirk Milligan

Tony Mills
Joe Mitchell
Brad Mix
Frank Moffitt
Melody Morrow
Bob Montgomery
Mark Mooney

Shari,
I must say this year was very rewarding to you.
And you deserved every bit of it. You'll make the cutest
Songleader. Thanks for all the fun and happiness you gave
me this year
Love
Tebbi

Its been really fun having a really weird person
of the class. I hope to see you at slot
talk to you. Take it easy

Diane Klose
Nina Kotoff
Alexandria Kotoff

Mary Kuitems
Joann Kukurin
Diana Kuykendall

Steve Kuback
Tricia Lange
Valoree Jo Lane

Del Langdale
Dennis Langdale
Richard Langley
Debbra Larson
Randy Layasseur
Gary Lee
Robert Lessig

Neil Letham
Michael Letko
James Lemaster
Joan Lemm
Vera Lemnitz
Marcus Lepp
Barbara Lewis

Christopher Lilly
Christopher Little
Kevin Lloyd
Jody Lohran
Jan Long
Mark Longway
Lydia Lopez

Brian Lohrke
Scott Loynd
Richard Lucero
Kevin Luckey
Ken Luckey
Cynthia Luethie
Hubert Lutz

Jonathan Lyle
Trisha Lyon
Kathy Ma
Adele Macias
Joe Macias
Nadine Magallanes
Richard Mairena

Patti Henderson
David Henney
Bob Henry
Charmaine Heraldez
Catherine Herbert
Mark Hernandez
Rick Hertel

Anthony Hetherman
Ellen Heuer
Bob Hewko
John Hewko
Cindy Hiatt
Mary Pat Higley
Diane Hill

Mike Hill
Temra Hilliard
Barbara Hocking
Diane Hoffman
David Hogan
Denise Holcomb
Debra Houk

Nancy Howell
Don Hutchison
Patrick Hodson
Barbara Ann Huff
Debi Hyatt
Philip Irish
Denise Irwin

Bobbie Iskerderian
Andy Jacobson
John James
James Jacobson
Jerry Jacobson
Sandra Jenkins
Sheri Jenkins

Catherine Johnson
Janet Johnson
Michael Johnson
Mike Johnson
Mike Kalantarian
Paul Kane
Lori Karaka

Linda Kartman
Ken Kauffman
Kathy Keegan
Rodney Keeney
Carol Kelliher
Vicki Kent
Gina Kerley

Rick Kline
Shari Kim
Patricia Kimbro
Mark Kingsley
Dale Kleinhans
Deborah Kleinhans
Barbara Klose

Gail Franz
Steve Franz
Wendy Fraser
Michele Fratusco
Raulo Frear
Glynis Gaither
Yolanda Garcia

Arnell Garcia
Christine Garcia
Joe Garcia
Renee Gardner
Diane Garland
Duane Garrison
Virginia Gayer

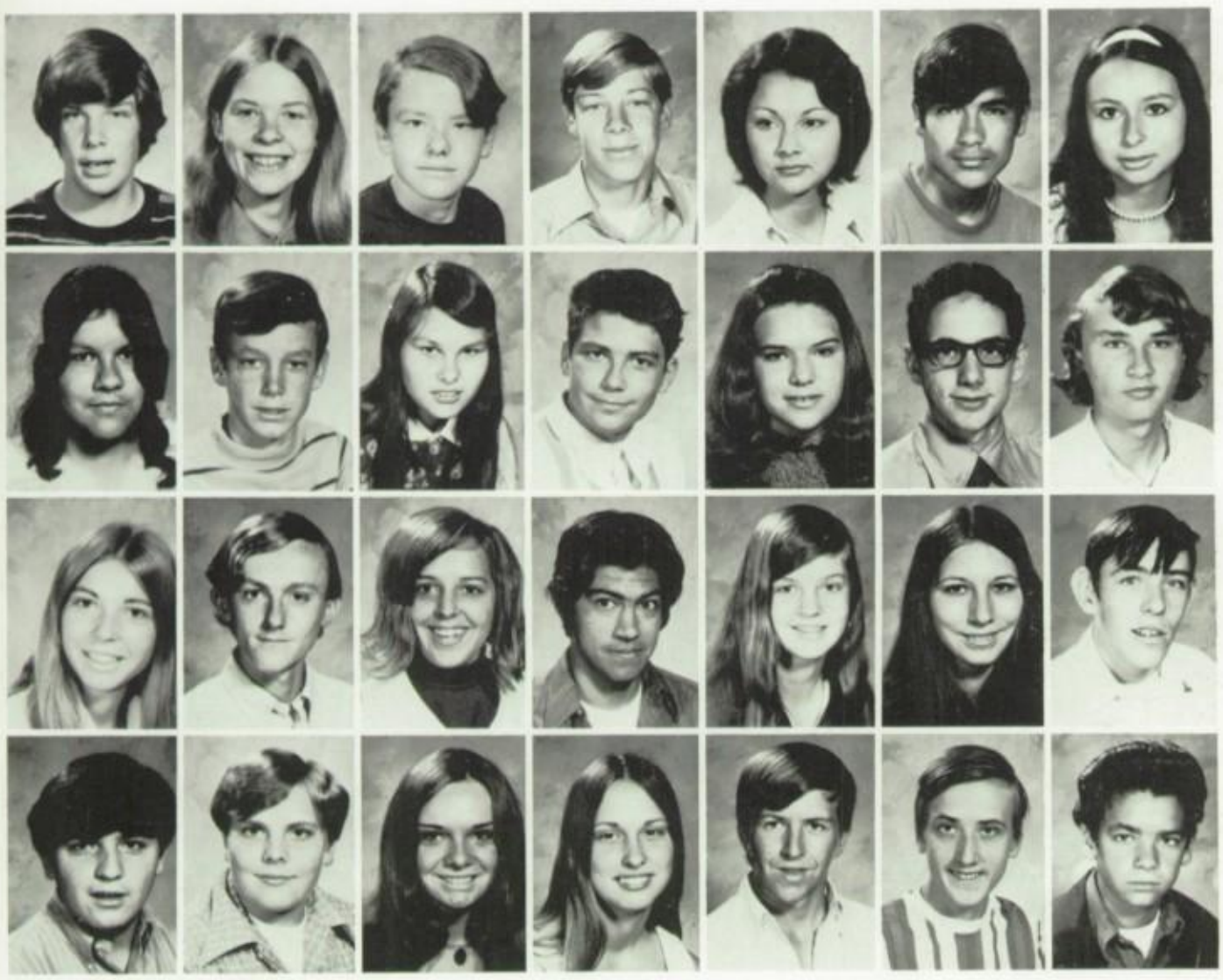

Shaun Gibson
Julie Gifford
Dennis Gilbride
Mark Giordano
Bonnie Gonzales
Esteban Gonzalez
Evelyn Gonzalez

Gloria Gonzales
Bryan Gordon
Jeanette Goodin
Harold Goodman
Susan Goodwin
John Grasham
Brian Gray

Karen Green
David Green
Pamela Greene
Anthony Grijalva
Yvonne Griner
Donna Grossman
Ray Groundwater

Oscar Guevara
John Hagen
Kerry Haggerty
Barbara Haight
Joseph Hale
Steven Halliburton
Frank Hanner

Naomi Hansen
Mark Hanson
Bea Hardin
Julie Hardin
David Harman
Chip Harris
Michael Harrison

Andrea Harvey
Cheryl Hartman
Kenneth Hawthorne
Kathy Heck
Laura Hegg
Doug Heil
Eileen Heimann

Craig Duncanson
Robert Dunham
Jim Dunn
Armida Dunton
Robert Eberhardt
Robert Eadi
Gayle Edwards

Jennie Easley
Kenneth Eaton
Tony Edwards
Nancy Efseaff
Beatriz Elizarraraz
Valerie Entwistle
Chuck Eshom

Laura Espinosa
Vicki Essig
Eva Espinosa

Margarita Estrada
Diane Evans
Gary Ewry

Dana Faber
Brad Faegre
Greg Farley

Robert Fausto
Charlene Feil
Kenneth Ferguson

Cammie Finck
Gary Fine
Eugene Fisher
Cristina Fiske
Bridget Fitzgerald
Craig Florence
Neal Flyer

David Foley
James Ford
Ron Fox
Bonnie Frailey
Jerry Franchino
Larry Francis
Jeff Franklin

John Corzine
Greg Cosner
Spencer Cotkin
Cary Cound
Kim Cowles
Ron Cox
Brad Craig

Cynthia Crawford
Sheryl Crawford
Valerie Creighton
Ken Crowder
Amanda Cruz
Marco Cruz
James Cuilty

Kim Cunningham
Richard Cushman
Patricia Cummins

Edwin Curtis
Monte Curtis
Chris Curtwright

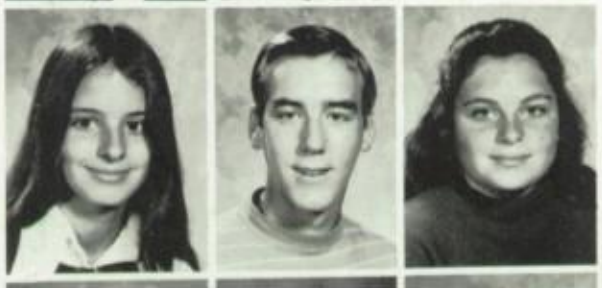

Sherri Dano
Philip Dauts
Charise Davis

Karin Davis
Sigrid Davison
Gigi Dean

Stanley Dryden
Mary Delgado
Kerry Dickson
Tom Digiovanna
Deborah Dimond
Randy Dinovo
Louise Dobeck

Keith Doolittle
Laurie Dorius
Kenneth Dow
Francisco Duarte
Robert Duchesne
Fernando Duenas
Daria Dunkin

there's always next year & see ya then &
Love Always,
Virginia Burden

Shari, This year has really flown by 3 & guess thats just proof of how much fun we had. We didn't get to talk much this year - being in Stark's class together. But

Michael Borunda
Gerry Boss
John Bottorff
Rise Boyle
Cathy Bravit
Renee Breitkopf
Bob Bright

Mary Bright
Bob Broadwell
Greg Brown
James Brown
Karen Brown
Richard Bruer
Terri Brundage

Bill Bryan
Craig Bryant
Ronald Buecheler
John Buffa
Virginia Burden
Pamela Burns
Phil Bustamante

Virginia Burden

Valorie Butler
Mousie Banuelos
Michael Caballero
Shawn Callan
Debbie Camarillo
Marcus Carlisle
Joe Carrillo

Roy Carroll
Sue Carr
Joann Carter
Cathi Carvalho
Linda Carver
Terry Canipe
Ginny Cannon

Cindy Cammarata
Kim Campbell
Julio Chavez
Saul Chavez
Patricia Christensen
Cheryl Christy
Victor Cirilo

Philip Clark
Dan Clingo
Glenn Clinkenbeard
Denise Close
Steve Coats
Holly Coe
Dave Colwell

Debbie Cowwell
Candyce Conner
Mary Ann Connolly
Linda Conroy
Sonia Contreras
Debbie Corby
Carrie Cornell

Daniel Abalos
Leticia Aguilar
Tari Alden
Herman Aldridge
Bill Allsop
Drew Amdahl
Sue Anderson

Glenn Anderson
Janet Ames
Brian Anderson
Charlotte Andries
Denise Angel
Paul Anguiano
Miriam Angulo

Sally Antillon
Marie Aspiranti
George Atkinson
Charlene Auld
Christopher Baas
Linda Baca
Barbara Baker

Louie Baltazar
Tom Bant
Pam Barker
Reinhold Baron
Kevin Barr
Ernest Barrera
Timothy Barsngli

Semore Barswinger
Maria Bates
Kathryn Bausch
Michael Beacom
Gregory Beadle
Michael Beardsley
Bob Beck

Janice Becklhimer
Todd Beever
Darline Bellucci
Matthew Benesch
Sandy Bennett
Michele Benoit
Katye Benshoof

Robert Benson
Robert Benton
Sherida Benton
Cathy Beringer
Scott Bickel
Steve Bielec
Simon Bielec

Lori Blevins
Theresa Binggeli
Pat Black
Tawna Bloxham
Cindy Bogdanov
Michael Boven
Ronald Borg

To Shari, to a very cute girl, I sincerely hope the rest of years in High school are ones to remember and cherish and never forget the Sophmore ftw.
Scott Melton

7

Shari,
I've had a real pleasure in knowing you this year I hope I see at the beach. I think you're cuter than your sister. Have fun!
PEACE &
LOVE
Chris Curtis

V. Pres. Scott Melton

4

Pres. Todd Beever

Treas. Jeff Zinn

Sec. Susie Rutkowski

Shari,
well, what's to say?! This year has really been a lot of fun and we gotta do something this summer. Lots of luck in songleading and don't forget me when you are all popular!! Love ya,
Susie

P.S. I can't write good now

Shari,
You were really a lot of fun in Drill Team (I've never met such a dingaling!) Good Luck in everything.
Luv
Terry Verdick

Shari,
You were my inspiration in Spanish. Without you the class would have been "nada." Buena suerte año proximo. Drew Amdahl

Shari:
To a very sweet person.
Congrats on Song-leading. Have a hot summer
Friends
Always
Maryanne
Marquez
'74

Shari,
JUST THINK, NEXT YEAR I WILL BE A SENIOR, FANTASTIC. AND OF COURSE YOU WILL BE A JUNIOR, WELL ENOUGH OF THIS #8@!!? HAVE A GOOD LONG SUMMER AND TRY TO THINK BEAUTIFUL THOUGHTS FOREVER.
LOVE ETERNALLY
Milo
Jacobs
(B)

Shari
I know that you're going to need a lot of practice with your Songleading - (NOT REALLY) You're going to make a super cute one. Aren't you glad you're out of Drill Team. I am. See ya next year.
Love,
Lisa

Shari,
I'm glad I met you this year in Spanish because it was fun. See you next year, too. Good luck in your songleading and in the coming years. Have fun in the summer
Love
Julie Ramos

Shari
Well I've gotten through another year without you driving me completely. Good luck next year as a Songleader and have a nice summer etc
Love,
Charlene
Auld
1973

Shari
I'm been fun having you in my I hardest classes. Nosotros hablamos mucho en las clases de español y geometry. Y también nosotros no hacemos todos de las tareas en nuestras clases. Good luck in everything you do.
God Bless & Keep Smiling ☺
Cheryl
Thomas
'74

Russell Wiltse
Kimberly Wilson
Larry Winger
Peggy Wolpack
Elaine Wood
Nigel Wood
Tamara Woodall

Ronald Woodmansee
Patti Woodruff
Tina Wroe
Rodney Yamamoto
Vicky Yanez
Susan Yarbrough
Sandra YeeDong

Cathy Yost
John Young
Kimberly Young
Tracy Young
Armida Zamora
Kirk Zimbelman
Elena Zubiri

Russell Boss

Shari, can you believe it? I finaly found a place to sign! We had fun in Spanish I H. this year. I am really glad and happy and I feel privladged to have been able to sign your annual. I only can hope to have some classes with you next year. Good luck in Songleading next year. I am glad that you made it. Tú eres una muy muy simpatica chica! Y tú tambien son muy bonita y muy muy bonita! Bueno suerte. Tú son tan simpatica. Me gusta tú muy mas. Tú no son feo porque tu son muy bonita y tú son intelente y simpatica tambien suerte. Bueno los Americanos Tiene con bueno chicos canos una año. O.K. See ya next year.

P.S. How did you like the tricky Spanish?

Love
Ana
Hauser

Ann Torres
Rod Torres
Patti Totten
Susan Towse
Sandy Train
David Tucker
Debbie Tuttle

Mendy Tuttle
Kathleen Uyeda
Donna Valdez

Keith Vallely
Kathy Valmassoi
Ron Vanoy

William VanSant
Joe Vargas
Patsy Velasquez

"73"
Sonja Villalva

April Vickers
Debora Villalva
Sonja Villalva
Frank Villanueva
Brian Waldman
Sharon Wallace
Mark Walters

Robert Walter
Diane Walton
Terri Ward
Sandra Weaver
Chris Weber
Cynthia Weech
Joe Weibert

Robert Weisel
Andrew Weiss
Mark Weit
Deborah Welmon
Thomas Westrick
Bryan Whaley
Jeff Wheelus

Becky Williams
Elaine Williams
Mark Williams
Mark Williams
Spooky Williams
Val Williams
Gregory Willison

Becky Shue
Cheryl Shue
Patricia Sigmon
Robert Simper
Kitty Sirignano
Steven Skinner
Rick Sproul

Irene Smeltz
Allyson Smith
Jerel Smith
Lee Smith
Jamie Smith
William Smyth
Richard Spurgeon

Richard Stamper
Barbara St Clair
Mike Sterris
Ellen Stewart
James Stiefel
Lori Stodgell
Chuck Stone

Betty Stoneking
Charles Sturtevant
Daniel Sullivan
Dennis Sullivan
Patti Sullivan
Leslie Sutliff
Thomas Swick

Ronald Sydenstricker
Karen Szuder
Alan Taguchi
Dale Taguchi
Stephen Tait
Art Taylor
Bob Taylor

Keith Tennis
William Thomas
Bonita Thompson
Jill Thompson
Mark Thomson
Rita Thompson
Joe Thorpe

Greg Thorson
Regina Thurow
Greg Tinley

Patrick Titus
Randy Tomes
Nancy Tone

Ralph Ramirez
Sandra Ramirez
Dora Ramos

Lynn Randall
Michelle Redmon
Robert Reeves

Kathy Regan
Richard Reid
Karen Reimer
Jim Ren
Merle Renfrew
Daniel Reynolds
Diana Rico

Frank Rich
Rose Riddle
Taffie Ried
Ed Rivas
Debra Roach
Anna Lisa Robbert
Cindy Roberts

Shelly Robertson
Leslee Robison
Vivian Rocha
Mary Rodriguez
Robert Rodriguez
Shelly Rogers
Diane Romero

Greg Romero
Melinda Romney
Michael Rowan
Steve Rozell
Lori Ruggles
Linda Rutan
Mary Saccido

Sven Sanburg
Steve Sandgren
Joseph Sandoval
Judy Santar
Dale Sapp
Sindy Scarce
Rick Schroder

Mary Sedano
Gary Seeber
Ron Semler
Michael Serrano
Paul Sherman
Carolee Shoemaker
Stephanie Shuagk

Darryl Nicolay
Brian Noble
Mike Nogues

Richard Norris
James Nowell
Joseph Nunez

Judith Obledo
Debby Oliver
Richard Ornelas

Sue Osowiecki
Daniele Otnes
Don Palmer
Denise Parker
Gary Parrish
Gary Patterson
Michael Pattison

Donna Peek
Lorraine Pennington
Candy Penston
Chris Penkwitz
Anthony Pepe
Stan Perez
Helen Perkins

Robin Pesceone
James Peterson
Pamela Pevey
Kathleen Phelps
Martin Phillips
Rita Phillips
Roy Pitchford

Sue Pittman
Patti Podesta
Dave Pollard
Kathy Polzel
Richard Pool
Terri Porter
Dave Price

Madelyn Provance
Mary Przekop
Kathy Puett
Paul Raisner
Marvin Ralston
Celia Rameriz
Lydia Ramirez

Raoul Macias
Mark Maddox
Brandie Madison
Mark Manning
Tina Marotta
Elizabeth Marsh
David Marshall

George Marshall
Debbie Martin
Jeff Martin
Roger Martin
Denise Martinez
Rick Martinez
Eugene Marquez

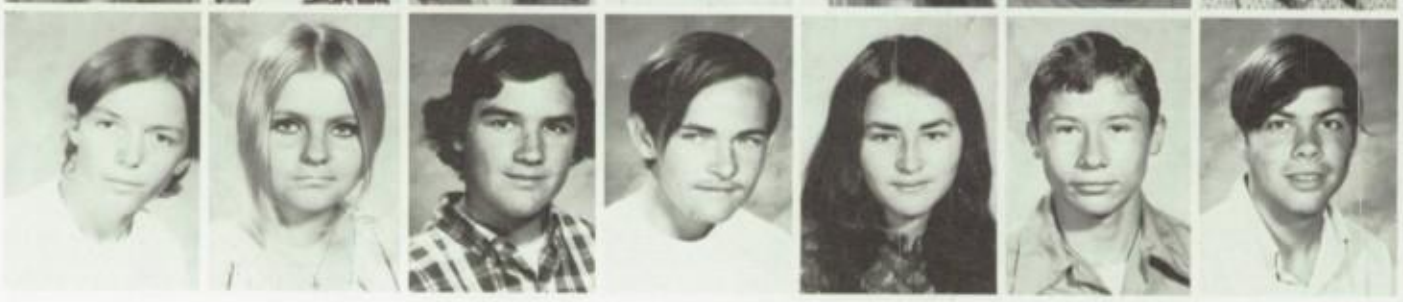

Ralph Mathers
Jim Mathews
Claudia Mattox
Bruce Matzner
Jeff Mayner
Louis McBride
DeeAnne McClarley

Stephen McCarrell
Cynthia McClean
Mark McClellen
Ed McCoy
Mona McDonald
Kevin McFarland
Dawn McLellan

Ken McKinley
Kathy McNally
Gloria Mead
Sharon Meleski
Gregory Merkel
Larri Merrill
Mark Meyer

Rick Meyer
Douglas Michie
Aungst Michele
Denise Migasi
David Minnick
Bill Mirchoff
Aileen Montano

Nancy Montano
Laurie Moore
Karen Morgan
Jeff Morris
Dennis Morrison
Jerry Moya
Walter Mueller

Colleen Mulvey
Glenn Nakamura
Linda Nason
Bill Nazaroff
Kathy Nazaroff
Kjell Nelson
James Netz

Karen Kicielinski
Kathy Kim
Tim Kitting
Michael Klose
Kevin Kostelnik
Klaus Kraemer
Mark Kranich

Richard Kubo
Mike Kuykendall
Leona Laakso
Victore Lafavre
Martin Lane
Jim Lang
Terri Larson

Cheryl Layton
James Layton
Randall Leavitt
Greg Lee
Nancy Lee
Holly Lemmo
John Lemm

Ralph Lenamon
Patricia Leppold
Steven Letko
Veronica Leyva
Sandra Lew
Darcelle Lewis
Jack Licano

Ronald Lien
John Lilly
Pamela Lisenby

Jesse Lisper
Lisa Loca
Linda Loera

Cheryl Lohrke
Elisa Lopez
Teresa Lopez

William Lopez
John Lowe
Larry Lucero
Howard Lunche
Donald Lyon
Susan MacDonald
John Macias

Majorie Hansen
Debra Harms
Diane Harris
Curtis Harrison
Bret Hartman
Joseph Hartney
Keith Harvey

Kenneth Hasten
Cheryl Hauser
Paula Haverley
Roger Heimann
Mary Membree
Connie Henkel
Ricky Hensley

Karen Herigstad
Tim Hernandez
Cathy Herrera
Rob Hertel
Mike Hessom
Julie Hester
Darling Hewitt

Tom Hewko
Corine Hinojo
Celia Hinojosa
Dave Hirning
Robert Hodgson
Danny Holland
Lisa Homan

Sheryl Horspool
Peggy Horwitz
Ann Hozen
Tom Hrynkiewicz
Donna Huebsch
Joe Huelster
Luanne Hulsizer

Steven Hunt
Theodore Hunter
Steve Hutton
Mike Jacobs
Donald Jacobson
Sandy James
Bruce Jefferson

Michelle Johns
Greg Johnson
Raymond Johnson
Tom Johnson
David Jones
Tom Jones
John Junyk

Mary Junyk
Lori Kaplan
Janis Kapralis
Vikki Karaka
Steve Kearns
Deborah Keller
Janeen Keplinger

Janell Fletcher
Scott Florence
Cecil Flores
Mike Flores
Rachel Flores
Rebecca Ford
Richard Ford

Diane Foster
Melody Foster
Toni Fraley
Jim Franchino
Titus Frazier
Kevin French
Jeff Friend

Dale Frogner
Alan Fukuchi
Larry Fuller
Don Furgeson
Eugene Fujimoto
Karen Fullington
Diane Galin

Judi Gallagher
Gayle Galloway
Bert Garcia
Rosario Garcia
Larry Garcia
Ray Gardner
Marc Gayta

Hal Geyer
Lenn Gifford
Frank Gilbertson
Rick Godinez
Lynda Golmis
Joe Gonzales
William Gonzalez

Ron Goodwin
Thomas Goodin
Cheryl Gordon
Mark Griner
Raybon Gunn
Becki Gussler
Andrew Guzman

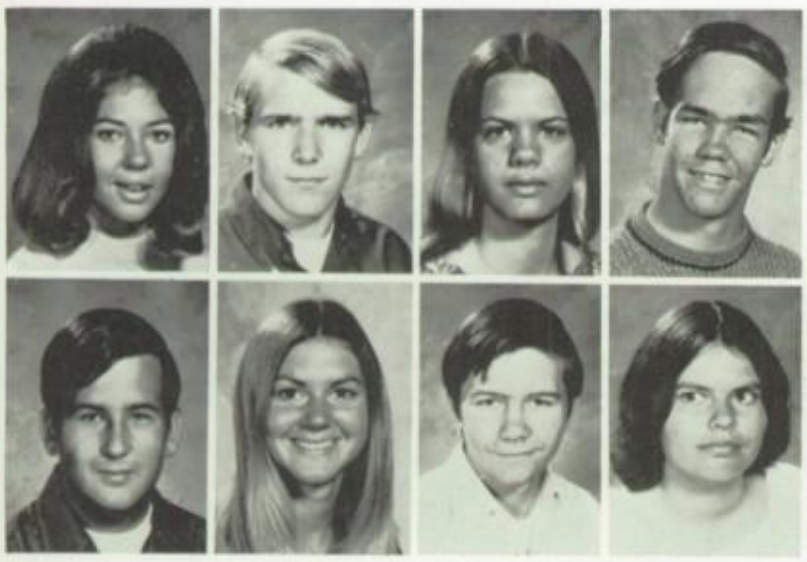

Susan Grable
Michael Green
Vicki Greyerbiehl
Thomas Griffin

Gary Grint
Ann Grycel
Jerry Hale
Patty Haney

Alvin Dickens
Sue Dingledine
Biff Doley
Dave Duma
Robert Dominick
Michael Donahue
Susan Donahue

Becky Dorius
Bobbie Dorsey
Vickie Downs
Paul Dreisen
Joyce Drutman
Susan Duenas
Laura Dunkin

Timothy Dunn
Raymond Dunton
Shirlene Durutta

Patricia Eck
Debbie Eckerman
Robin Edwards

Thomas Edwards
Janet Efseaff
William Elder

William Enloe
Stephen Epple
Sherry Ervin

Herlinda Eshom
William Esquerre
Tom Evanson
Greg Fajardo
Cynthia Fallgren
Corinne Farias
Mike Farley

Alice Felix
Debbie Ferguson
Keith Ferguson
Jan Field
Debra Figueroa
Mary Ann Fischer
Debbie Fletcher

Rick Chapman
Richard Chase
Catalina Chavez
Leticia Chavez
Cindy Christian
Nancy Christie
Pete Chupek

Dave Clark
Richard Clark
Rick Clark
Cathy Coberly
Ruth Cocio
Vickie Cole
Susan Colfer

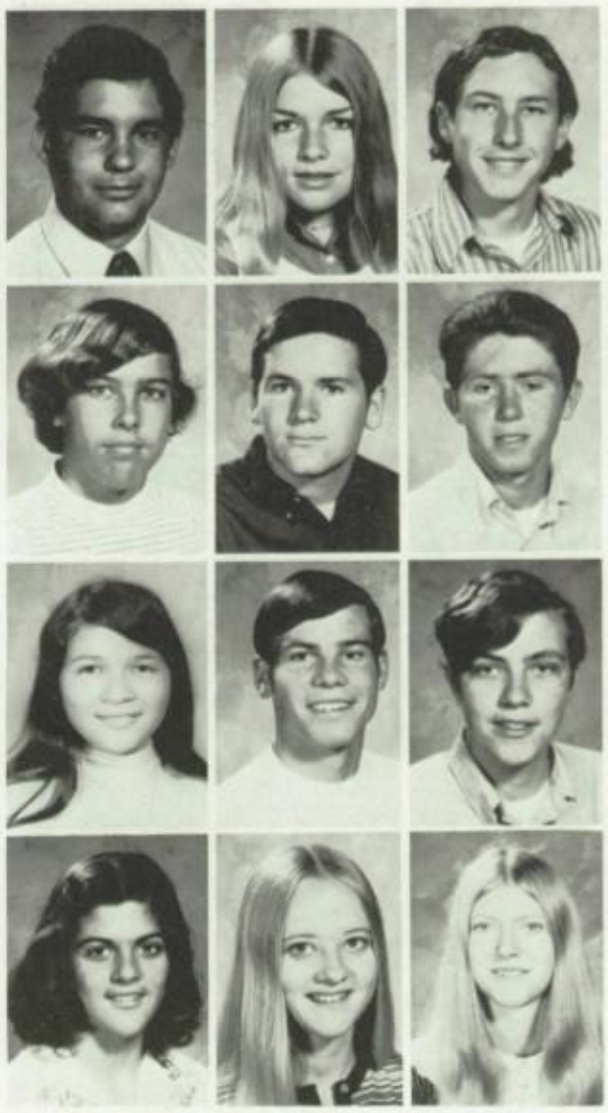

Jeff Conrad
Debbie Coon
Stanley Coonquist

Daniel Cooprider
Don Corby
Roger Cornelius

Kitty Corner
Ken Cowles
Brad Cowyers

Patricia Crawford
Sheryl Crook
Renee Crosby

Randall Cude
Cathrine Cuilty
Emily Curtis
Laura Cusick
Donald Dahl
John Dake
Edward Davis

Jeffrey Davis
Bronwyn Dawson
Steve Debay
Wanda Defenbaugh
Cathrine Del Rey
Jill De Vassie
Ron Dewberry

Pat Bolden
Karin Bolhower
Dennis Bolt
Roger Borg

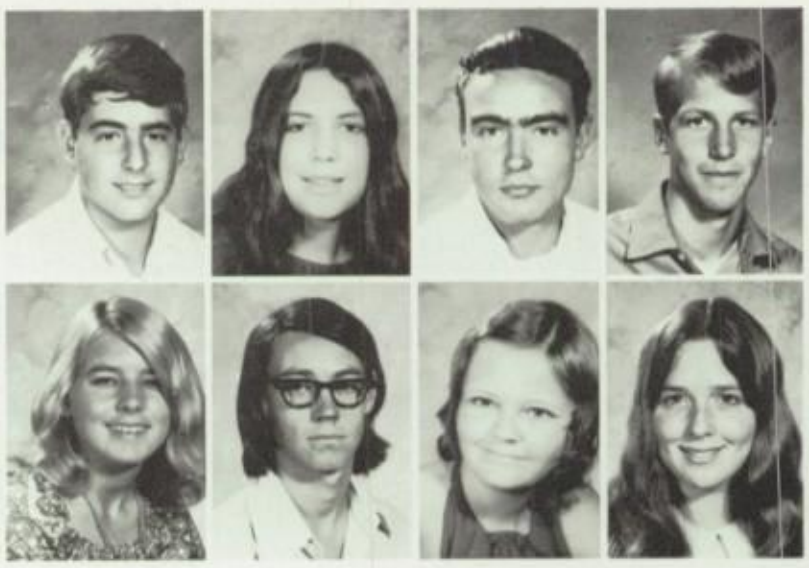

Dori Bowyer
Jeffrey Boyle
Kathy Bradbury
Kathleen Brady

Sandy Brady
Steven Braun
Steve Breed
Craig Bricker
William Bright
James Brooks
Clifton Brown

Harley Brown
Norma Brown
Suzanne Brown
Dick Brundage
Mary Bryan
David Bryant
Christopher Buffa

Martha Bullard
Rick Burke
Steve Burke
Charon Burkert
Bill Burns
Nancy Burtchaell
Don Buys

Richard Byrne
Donna Cadwell
William Cain
Mike Candiff
Janice Cannon
Anne Cantrell
Betty Caracamo

Aurora Carlos
Sven Carlson
Bruce Carpenter
Steve Carrasco
Mary Carroll
Dixie Carter
Michelle Caruso

Debby Cassella
Jeannie Cassidy
Mark Cates
Julie Cavanaugh
Joe Cecala
Earlyn Chandler
Robert Chapdelaine

Sheri, It's been fun having you in art & hope
see you next year. You make a really great
song leader. Your really friendly, love ya! Nancy
he's don't tell anyone who I like at cost not till.
knows.

Mike Abdala
Leticia Aceves
Frances Adame
Jeanette Aguirre
Angel Alarl
Cathy Alford
Cynthia Alford

Larry Allred
Nani Almada
Fred Altenburg
Espearanza Alverez
Gordon Anderson
Kris Anderson
Scott Anderson

Mark Anondson
Sabrina Arana
Evelia Arellano
Genevieve Armenta
Sharon Arnold
Daniel Arritt
Bill Artino

Felica Aspirnti
Linda Avrus
Garo Babayan
Henry Baca
Sam Baca
Cherie Baker
Diane Baker

Patricia Banks
Javier Banuelos
James Barr
Kim Bartholomew
Holly Bartlett
Michael Batelaan
Leslie Bates

Patricia Baunsgard
Dorothy Bausch
Jeryl Beacom
Frances Bechthold
Nancy Beckerley
Nellie Bedoni
Carol Bedyner

Jayne Beeler
Karen Bellerose
Cathy Bena
Robina Benell
William Benson
Barbara Beran
Carol Berto

Mary Blackburn
Donald Blades
Eric Bladh
Sue Blanchard
Lisa Blanco
Ella Bloomfield
Michael Boim

73

V. Pres. Karen Bellerose

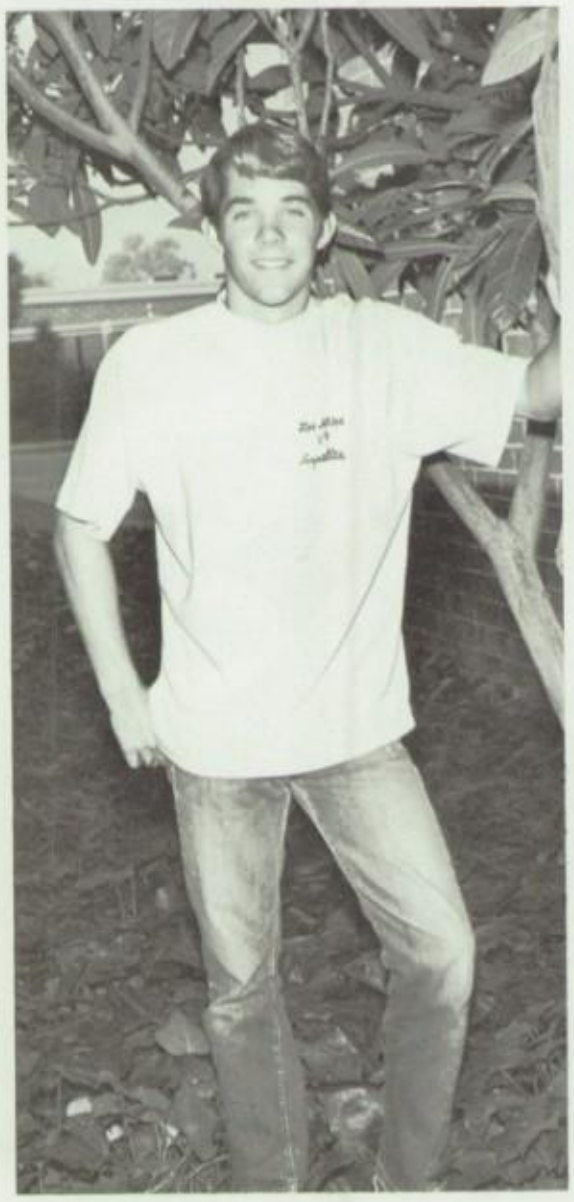

Pres. Keith Harvey

Treas. Jerel Smith

Sec. Robin Pesceone

underclass

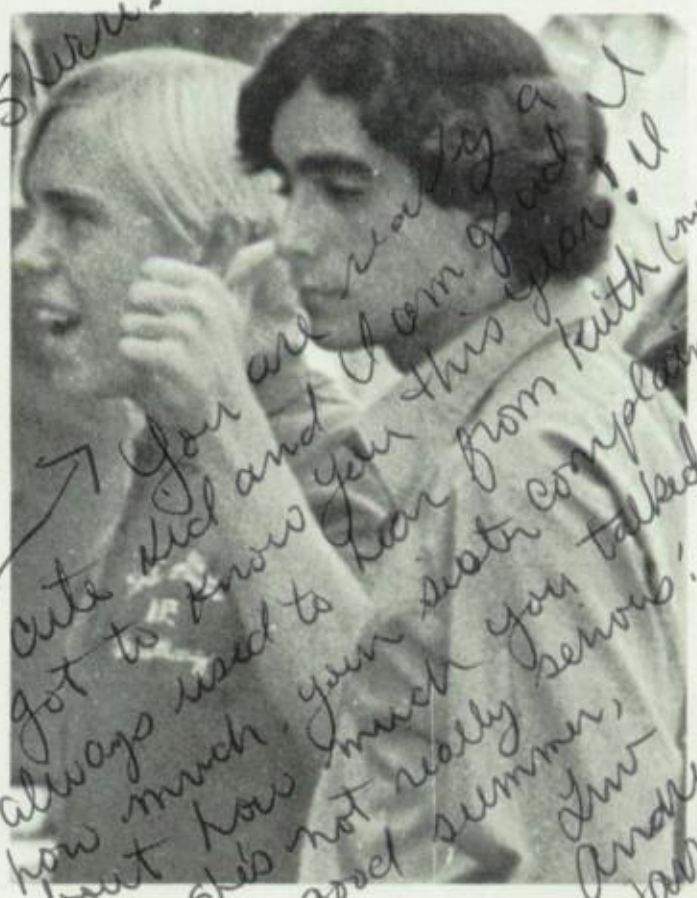

Sherri:

You are really a cute kid and I am glad I got to know you this year! I always used to hear from Keith (my brother) how much your sister complained about how much you talked! But, she's not really serious! Have a good summer,

Luv
Andrea
Harry

I look and I want
to see
everything.
But I cannot.
I live but for today
and look for
all my tomorrows.
I wait,
but I know not
for what.
I listen and I
hear
my own visions.
"Into that bright spot
that is silent;"
I find you and you and you . . .
I find that and that and that . . .
A circle of things
round, round, round.
And here I live.

powder puff basketball

Badminton

Badminton has always placed well in the league, winning several years and coming in second three times. They have had the skill and the techniques. Two outstanding singles players that returned were Esther Mendoza and Debera Waska. Debera went undefeated last season at top singles position. We also had some good returning players in doubles.

FRONT L TO R: C.Marquez, M.Mendoza, C.O'Mary, A.Hauser, K.Brown. **2ND L TO R:** P.Wigington, A.Muronaka, B.Ruiz, M.Jacob, G.Armenta, E.Mendoza. **3RD L TO R:** E.Gonzales, D.Chavez, C.Shoemaker, C.Kelliher, J.Goodin, D.Franken, J.Hausen, C.Hinojo, V.Gordon. **BACK ROW:** S.Kozich, J.Paprock, N.Kotoff, C.Carpenter, P.Wigington, K.Snover, L.Raabe, C.Andries, C.King.

softball

This year there were 6 returning varsity starters: Diane Chavez, Vicki Gordon, Corine Hinojo, Alice Dobbyn, Esther Mendoza, and Karen Reimer. Up from the B team is the successful combination of catcher, Carol Kelliher and pitcher Judy Paprock.

JONES
75

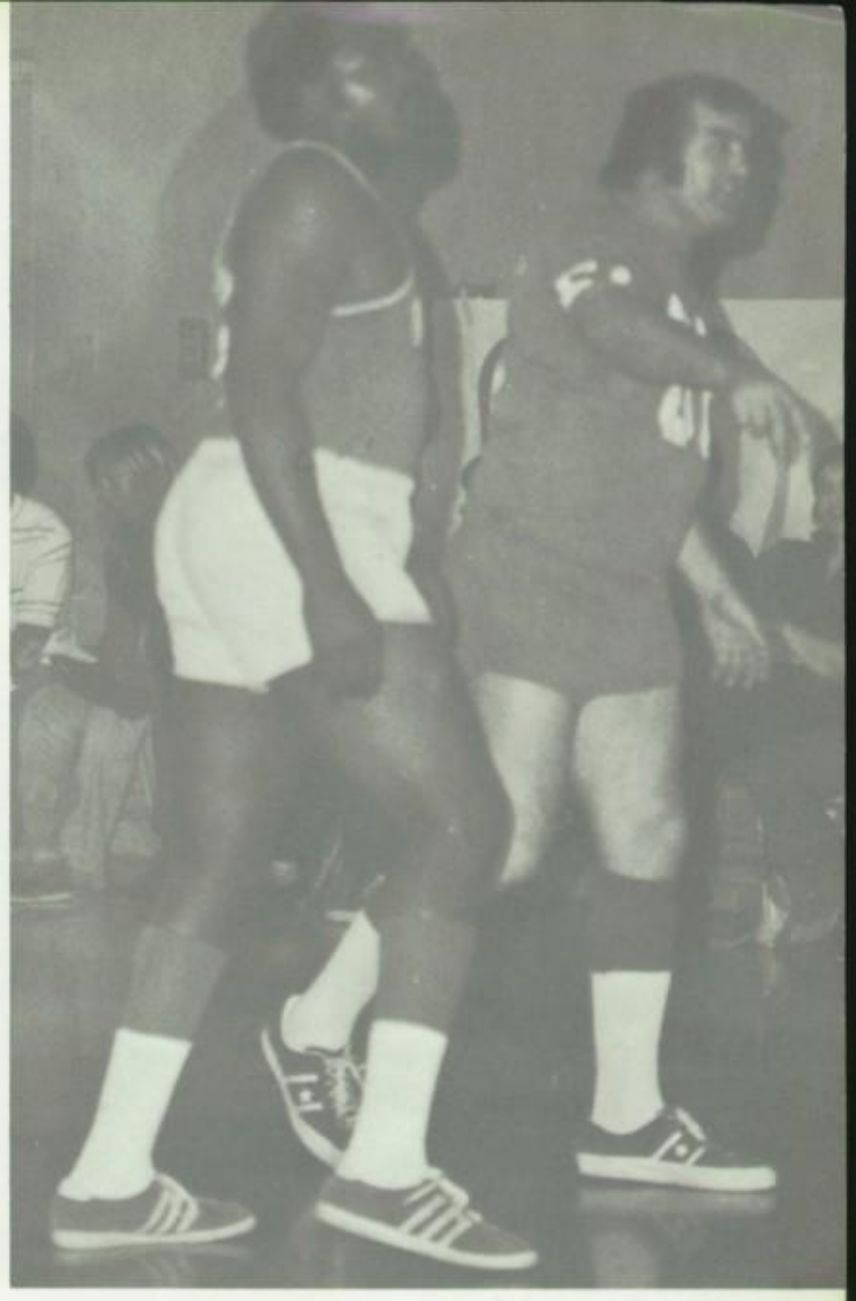

WILLIAMS
24
51
43

42
66
65
35

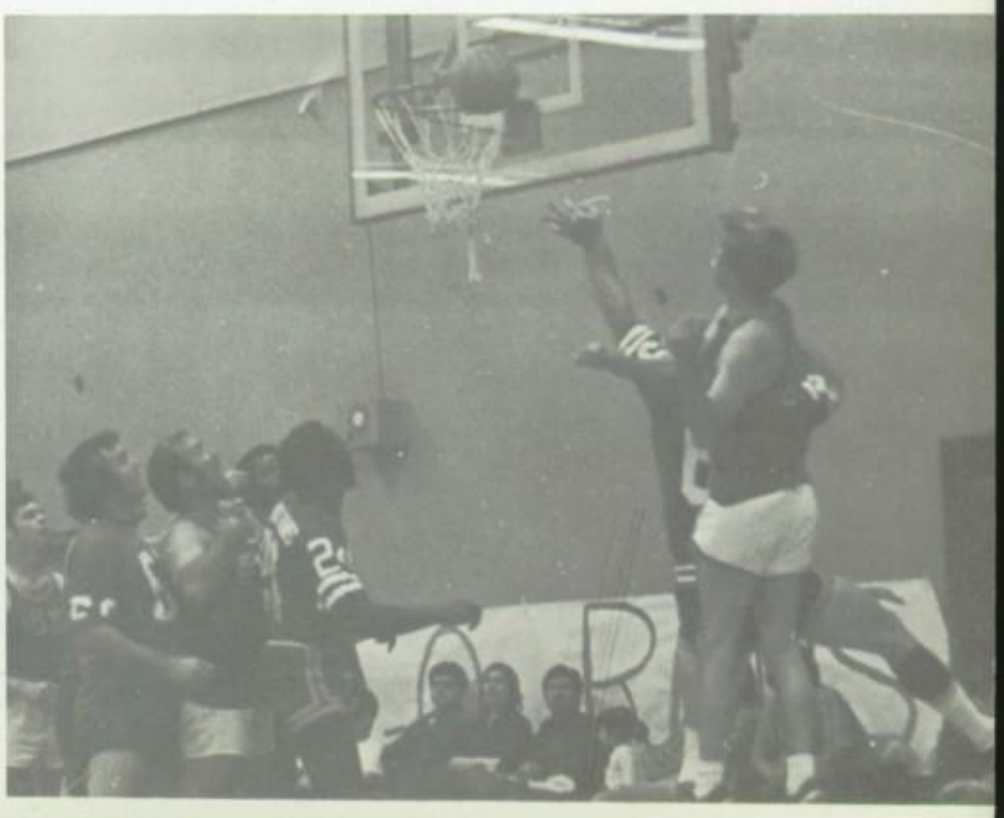

rams vs. faculty

LOS ALTOS
LOS ALTOS
LOS ALTOS
LOS ALTOS
LOS ALTOS
PHYS. ED.

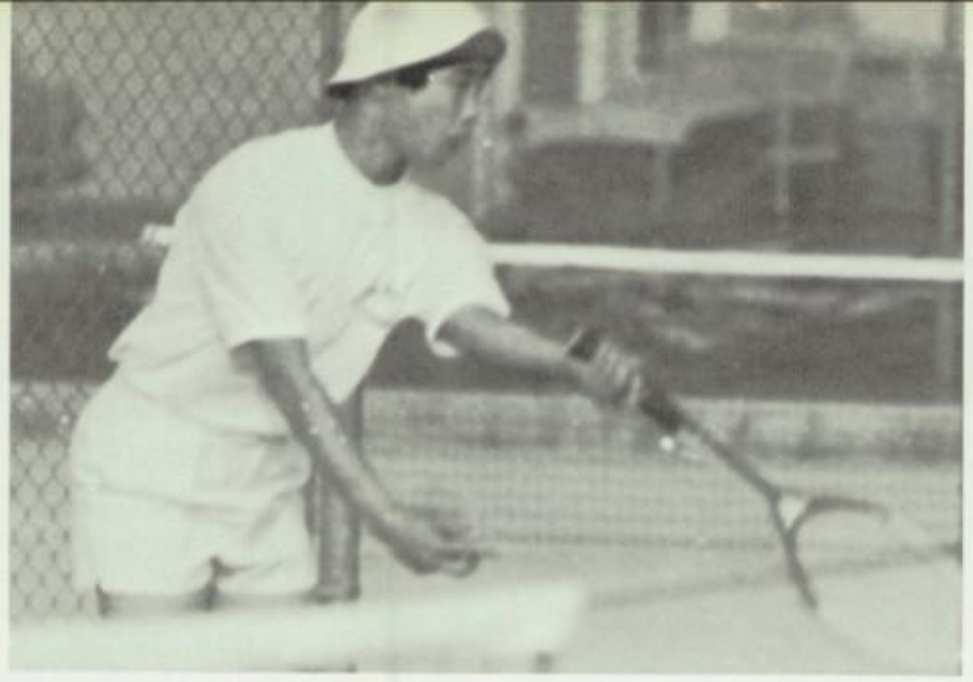

TENNIS

L TO R; Dave Henny, Carl Price, Dave Field, Nigel Wood, Mike Boim, Dave Kozich, Nathan Wang, Barry Winehard, Mike Letko, Dave Clingo, Brad Faegre, Jeff Wheelus.

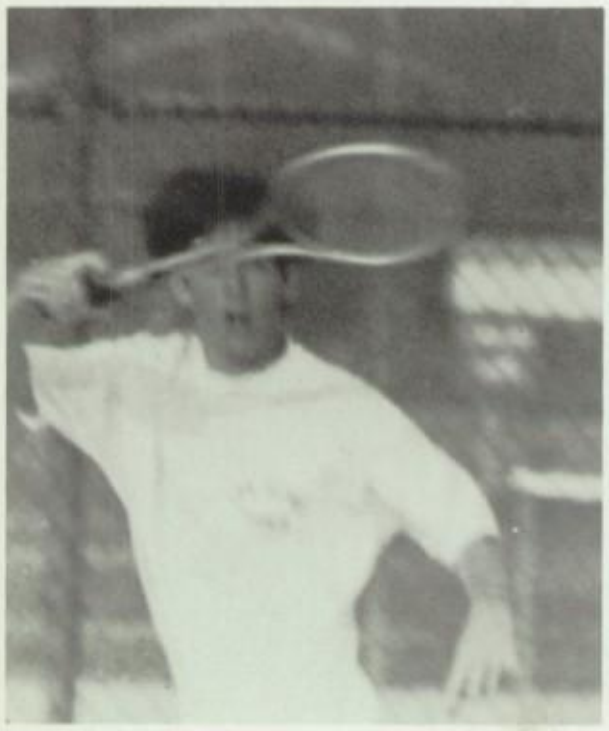

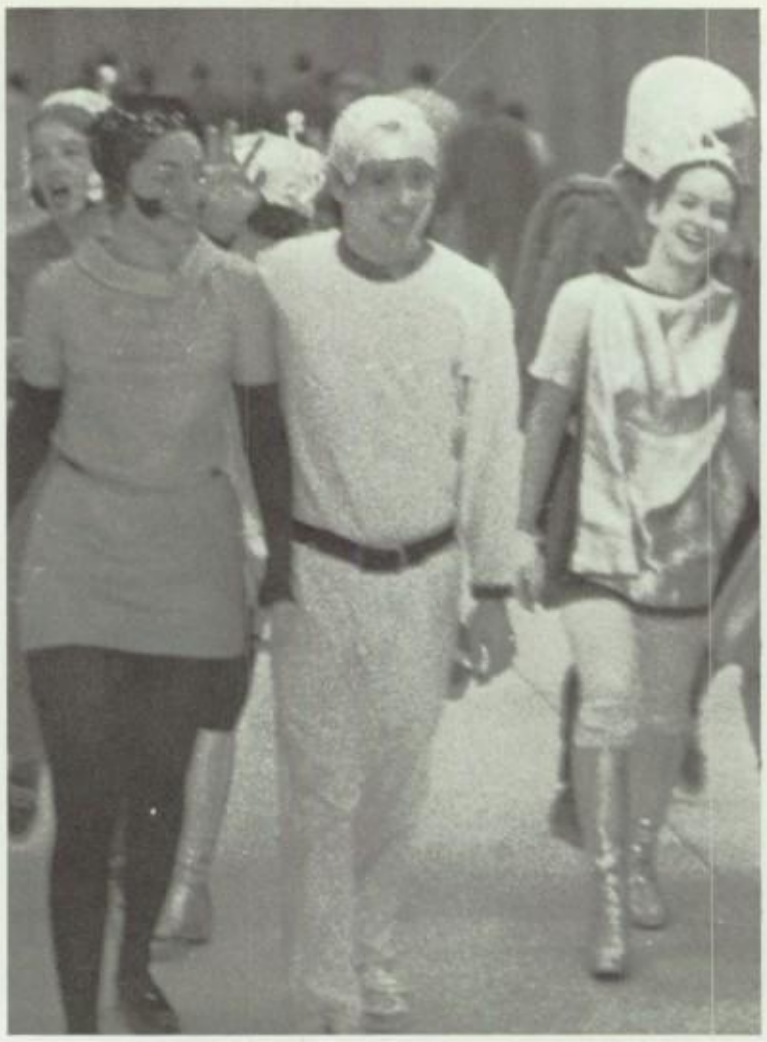

a space odyssey

J. V. SWIMMING

FROSH-SOPH SWIMMING

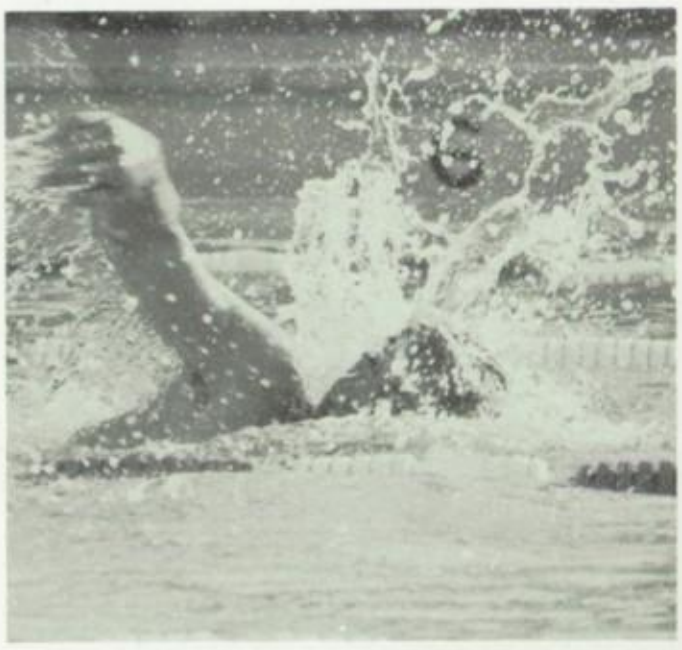

VARSITY TOP ROW L TO R; Scott Greyerbiehl, Keith Harvey, John Swanson, Eric Nelson. **MIDDLE ROW L TO R;** Glen Nakamura, Tom Donahue, Joe Vargas, Rick Clark. **BOTTOM ROW L TO R;** Sven Carlson, Bill Burns, Keith Vallely, Steve Letko.

SWIMMING

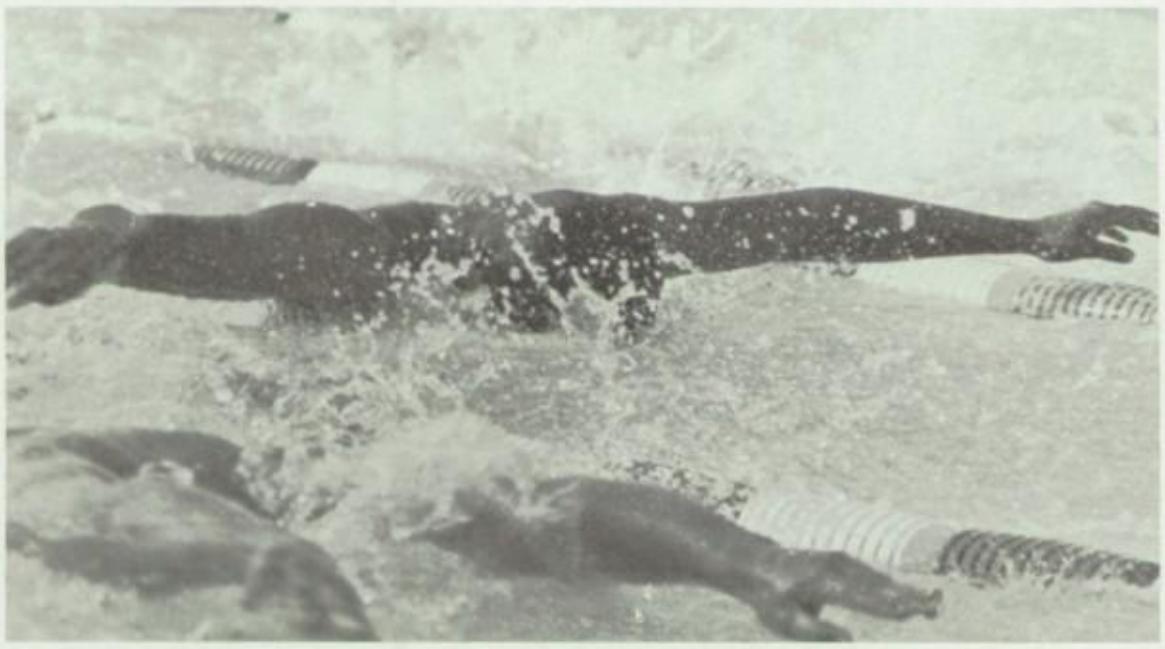

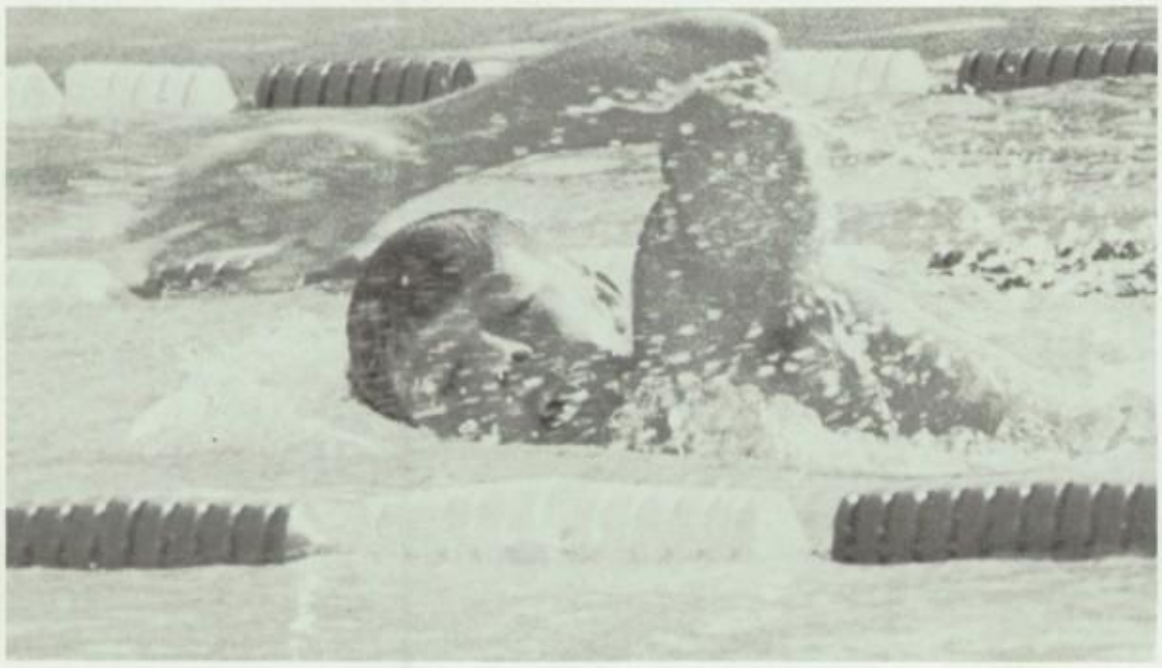

I.C.C. race day

From the greatest driver in the world to the cutest girlin the world

Love
Baan

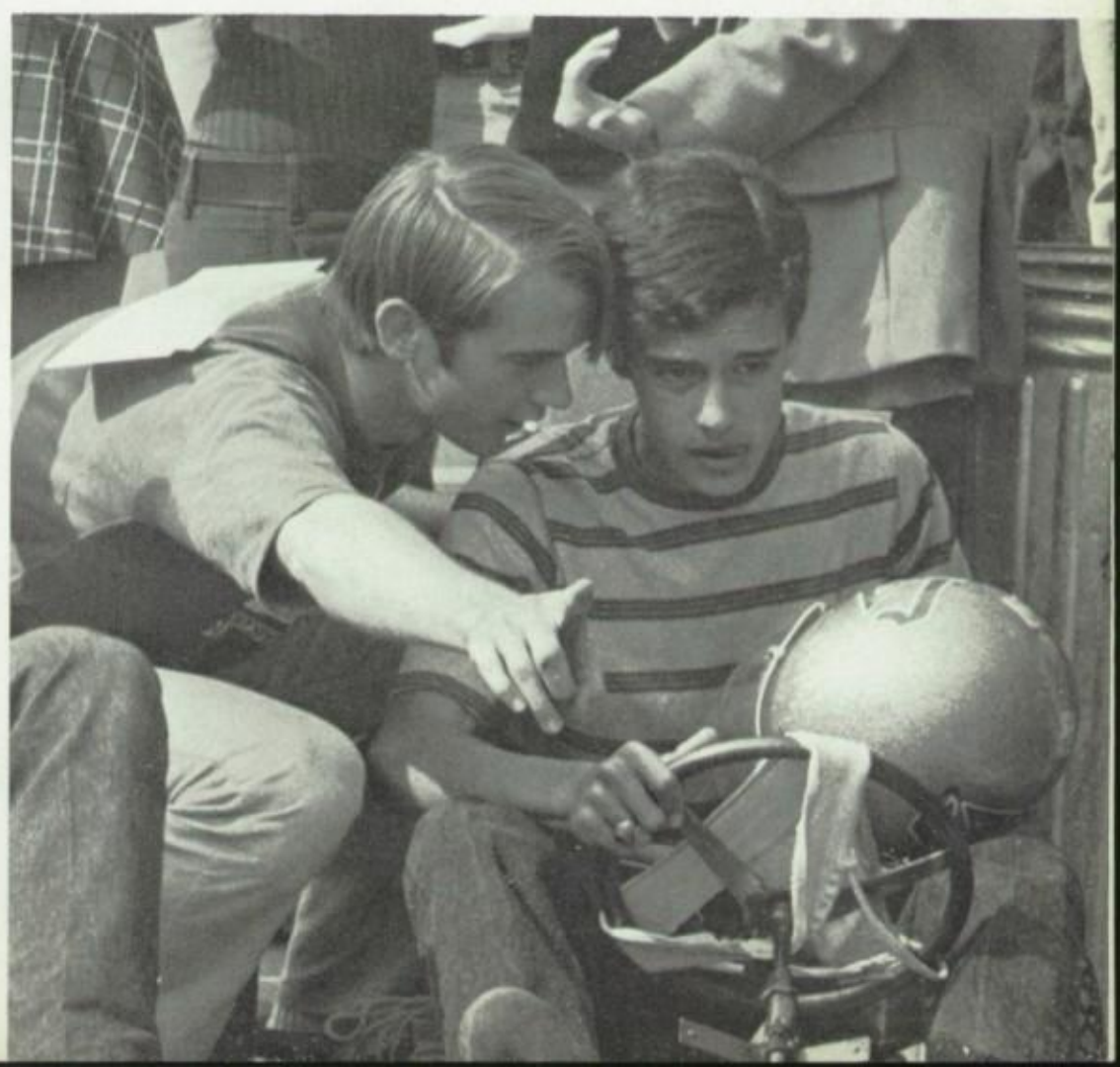

art festival

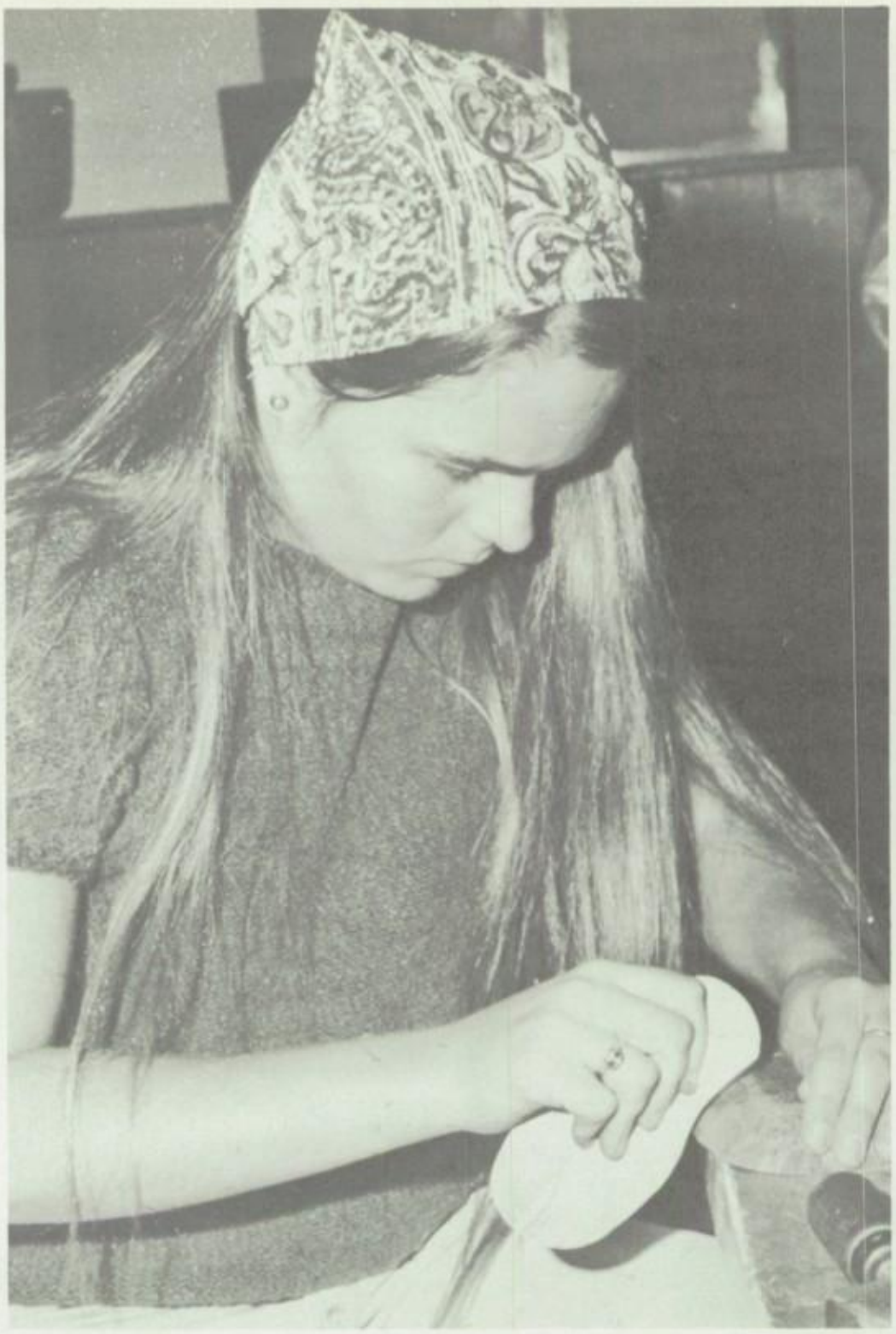

BOTTOM ROW L TO R; Mark Alden, Mike Baker, Grant Ruff, Tom Ritchie, Tim Aney, Bob Ritchie, Kip Winsel, Scott Powell **MIDDLE ROW L TO R;** Dave Burnside, Rich DeFranco, Greg Martin, Mike Porteous, Bob Nunez, Keith Kostelnik, Tim Meek, Mike Doris, Marc Fox **TOP ROW L TO R;** Coach Kelly Godfrey, Paul DeFranco, Dale Sheffler, Tom Legro, Mark Barnett, John Hagen, Bill Morrisey, Paul Moreno

FROSH

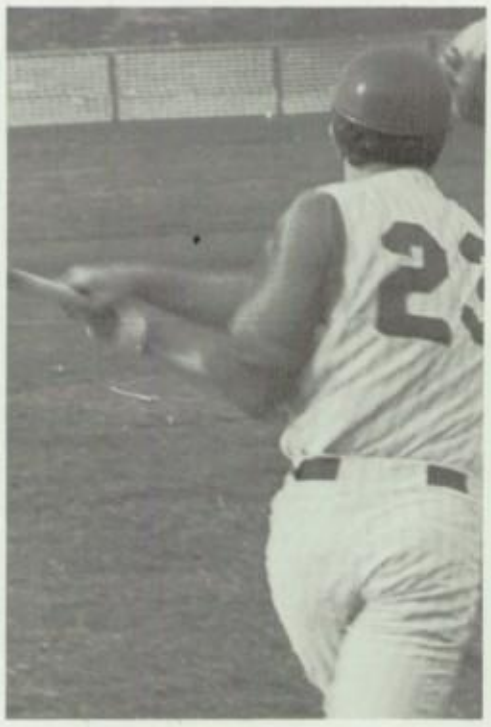

J.V.

FRONT ROW L TO R; Steve Vance, Julio Chavez, Ric Hertel, Brad Craig, Dave Clark, Todd Beever, John Bottaroff, Scott Melton, Doug Wilmoth **BACK ROW L TO R;** Mike Tinajero, Mgr., Howard Lunche, Dave Hogan, Marty Philips, Mike Stanton, Steve Wagoner, Craig Bricker, Mark Richichi, Chris Murphy, Marco Cruz, Bruce Matzner, Joe Nunez, Coach Calver.

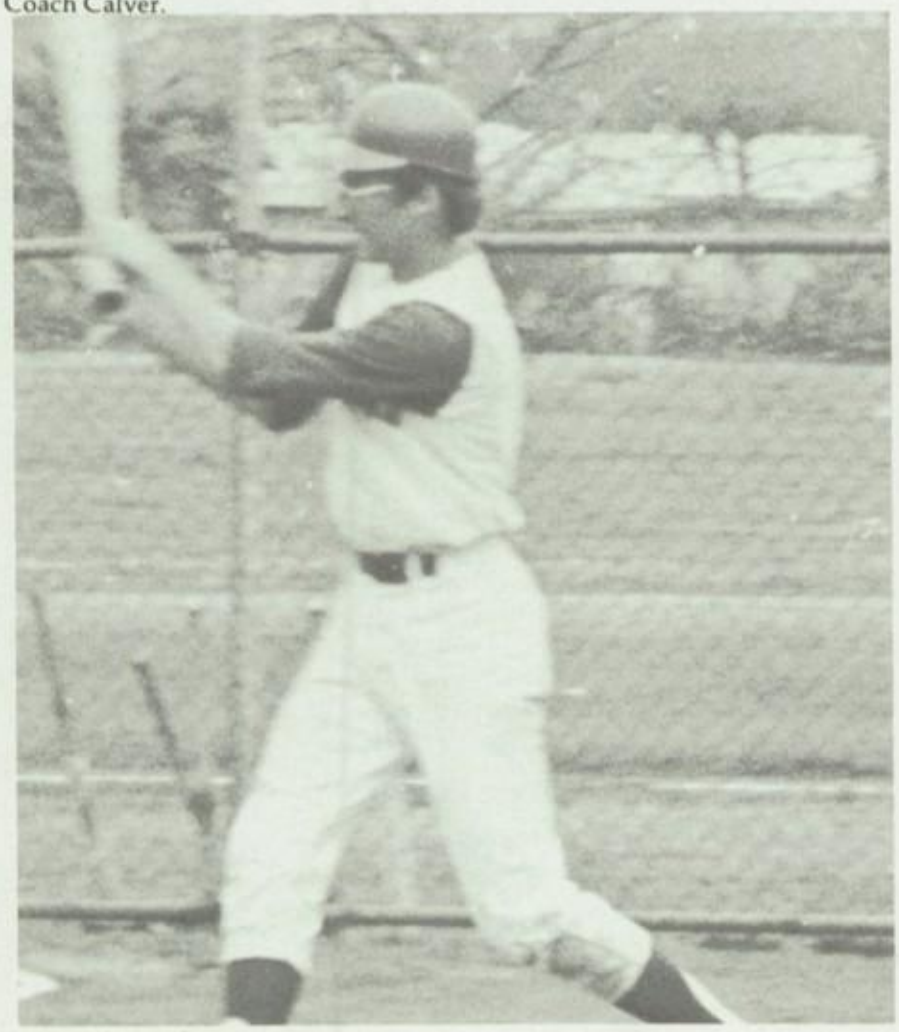

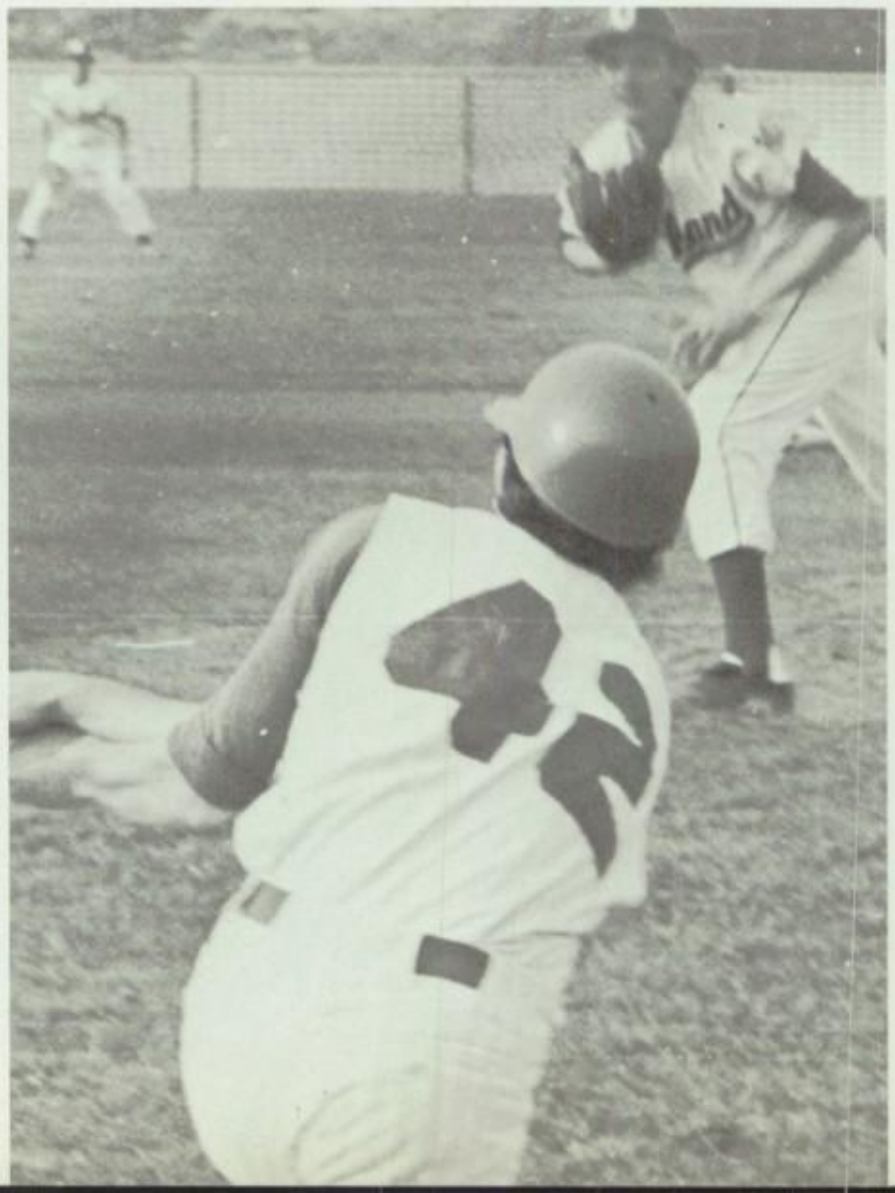

VARSITY BASEBALL

FRONT ROW L TO R; Bill Meoli, Ric Godinez, Mark Patterson, Frank Gonzalez, Doral Vance, Wayne Seeber, Ron Vanoy. **BACK ROW L TO R;** Bob Walter, Gary Seeber, Mark Rostratter, John Vander Wende, Scott McKenzie, Brent Barrowcliff, Rob Hertel, Steve Blades, Mike Hill, Coach Rogan.

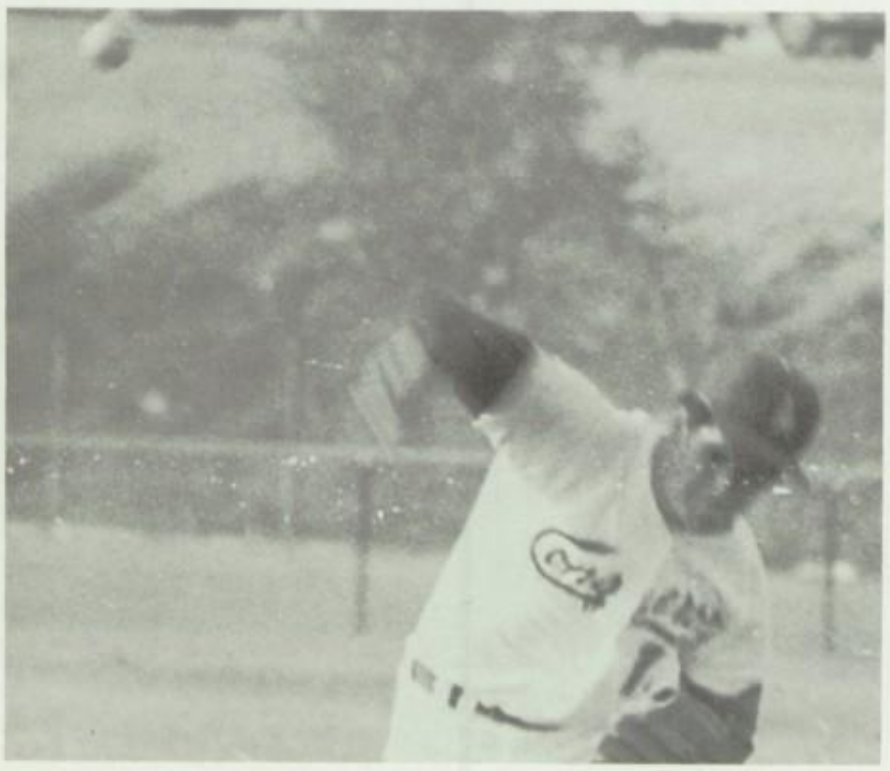

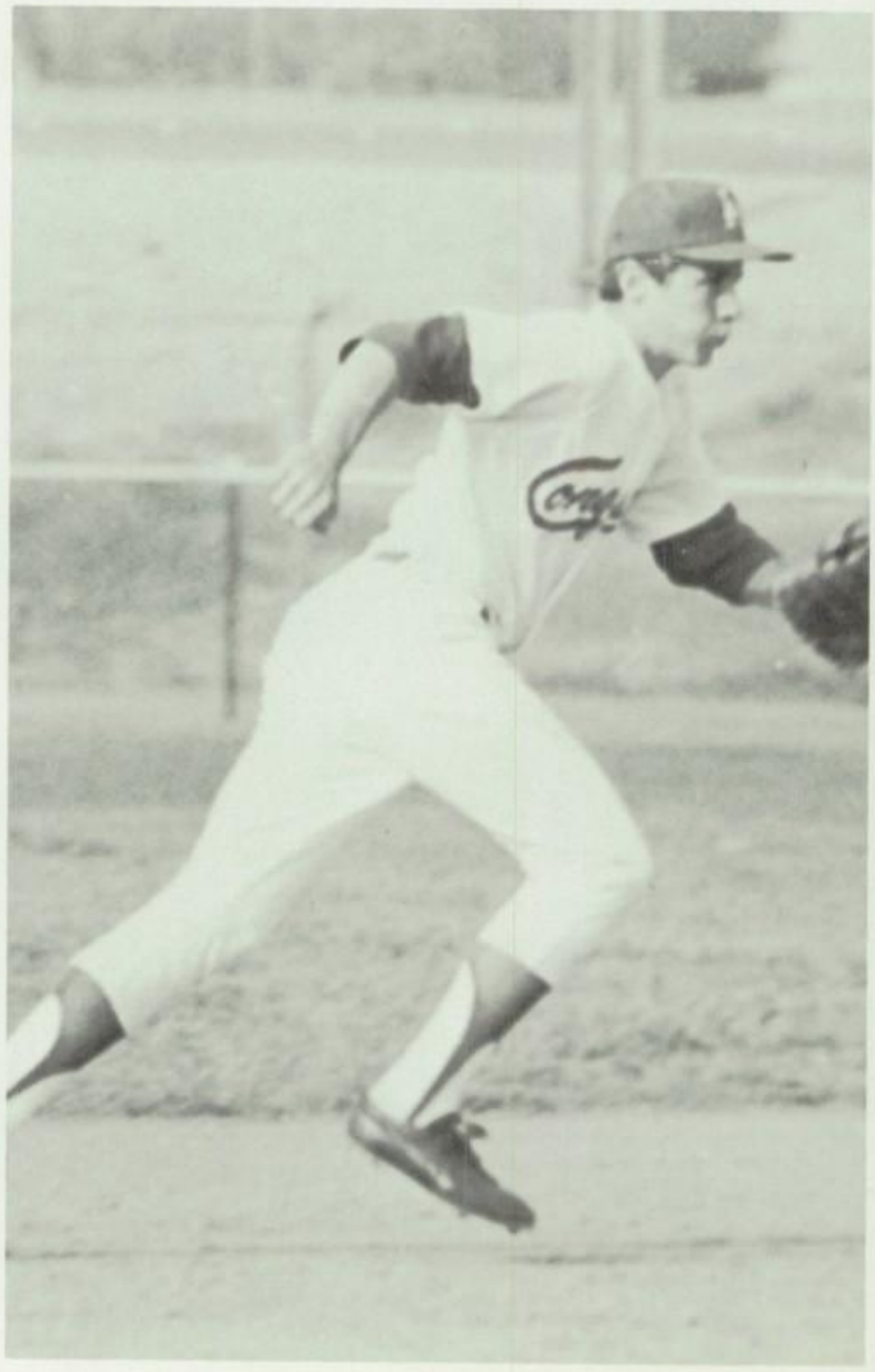

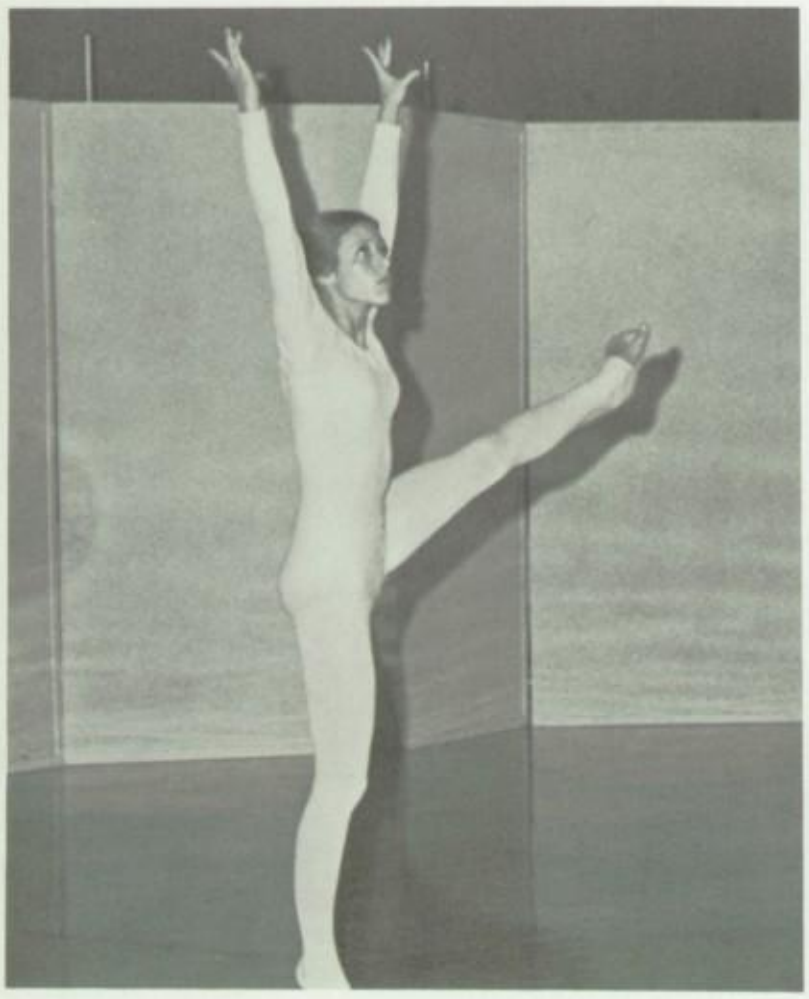

modern dance concert

What goes up . . .

must come down.

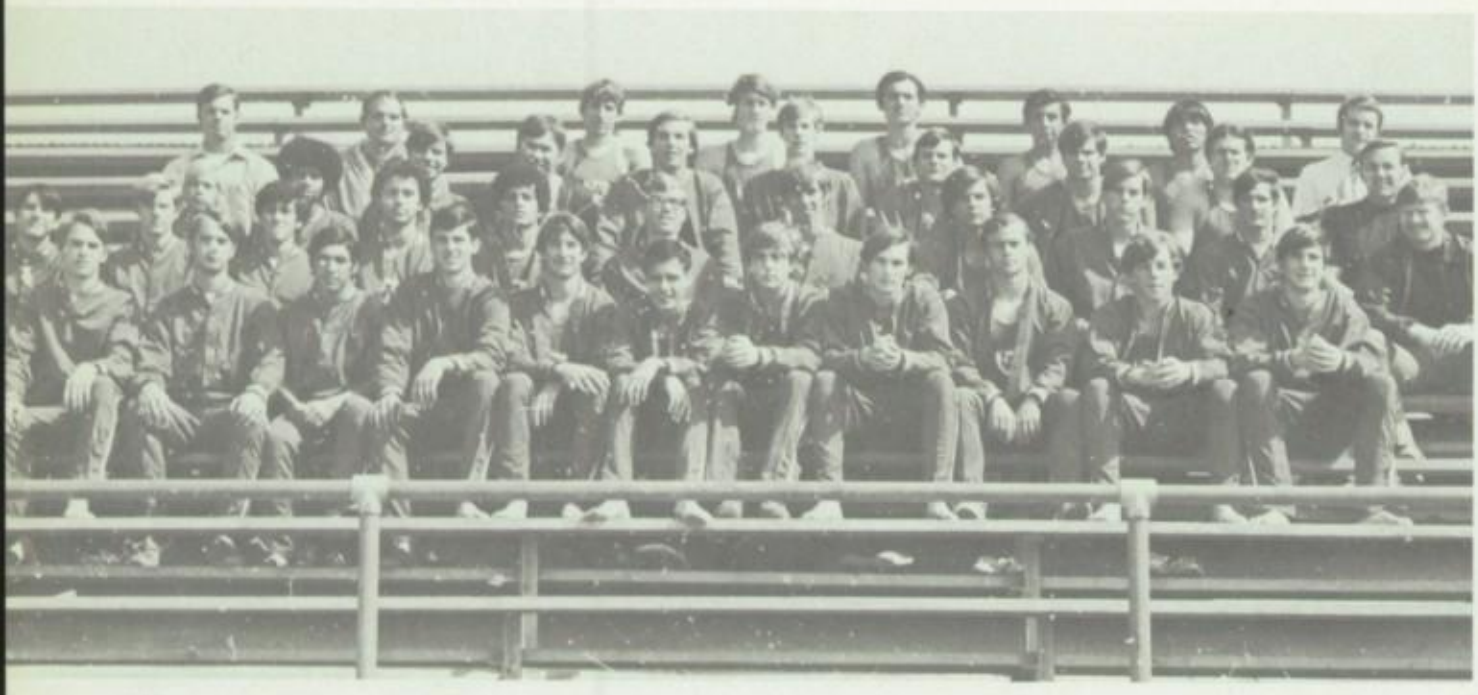

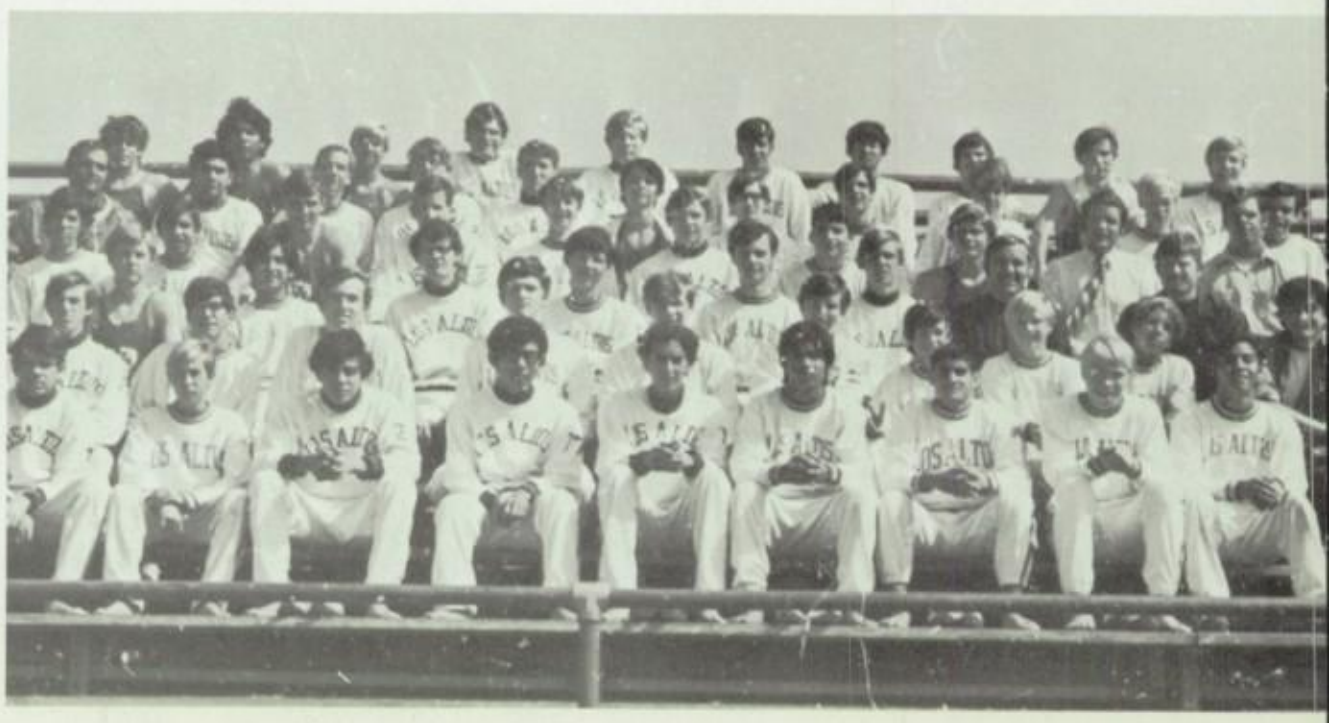

Runners, Jumpers & Hurdlers

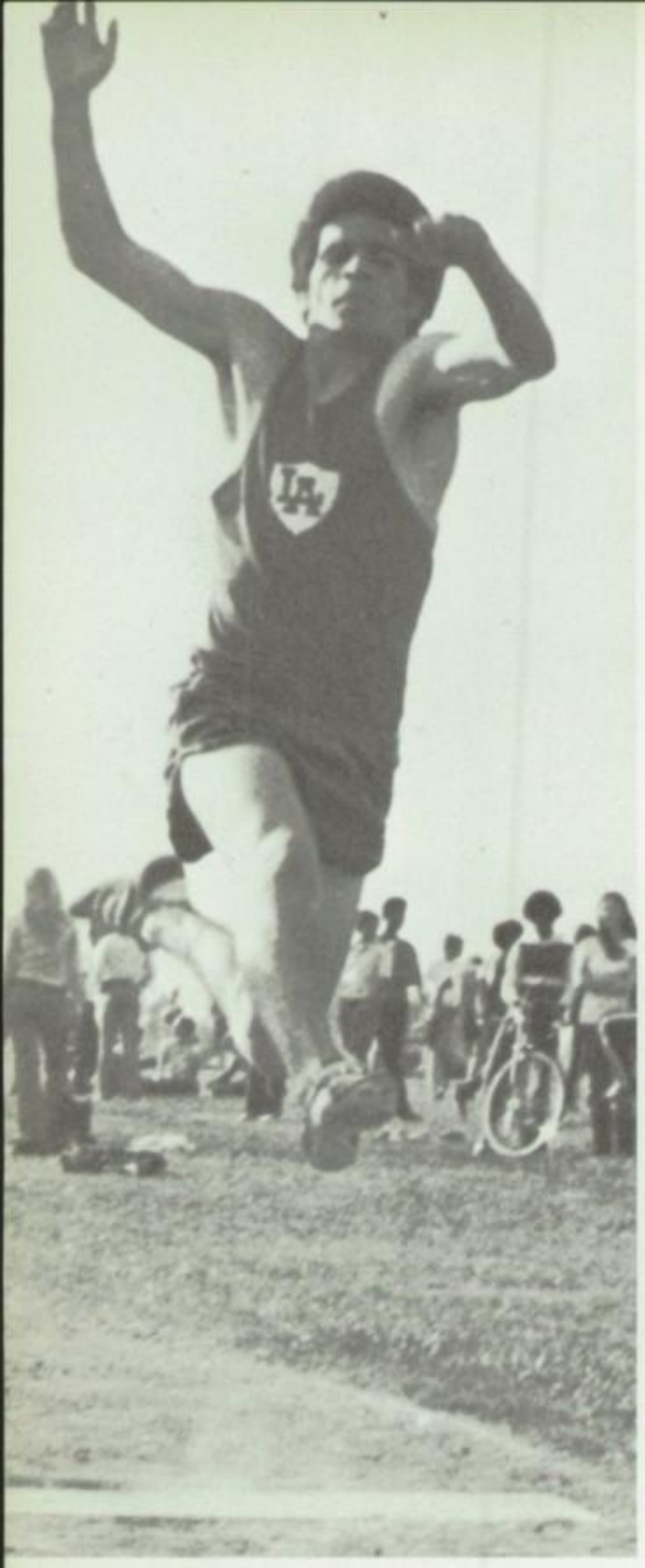

TRACK; Pole Vaulters,

Up, Up, and Away . . .

SKI CLUB

NEWPORT
TOGS

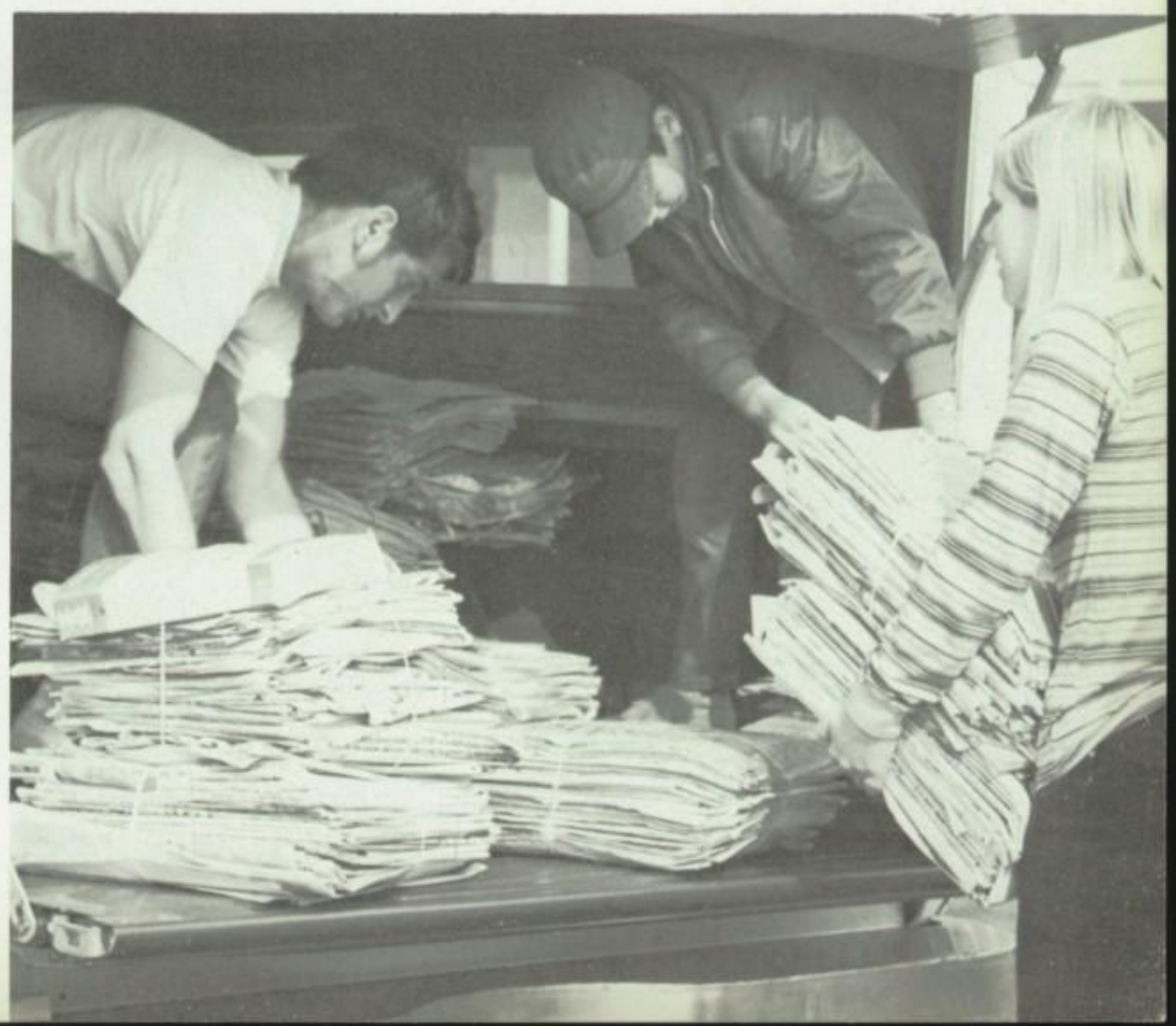

KENT

Like a tunnel that you follow
to a tunnel that's futher yet. . .
Like a door that keeps revolving
neither stopping nor starting. . .
Like a clock whose hands are sweeping
past the minutes of its face. . .
Like a windmill in your mind—
thoughts keep rushing
dreams keep dreaming
life keeps going. .
And my world is like an apple
Whirling silently in space.

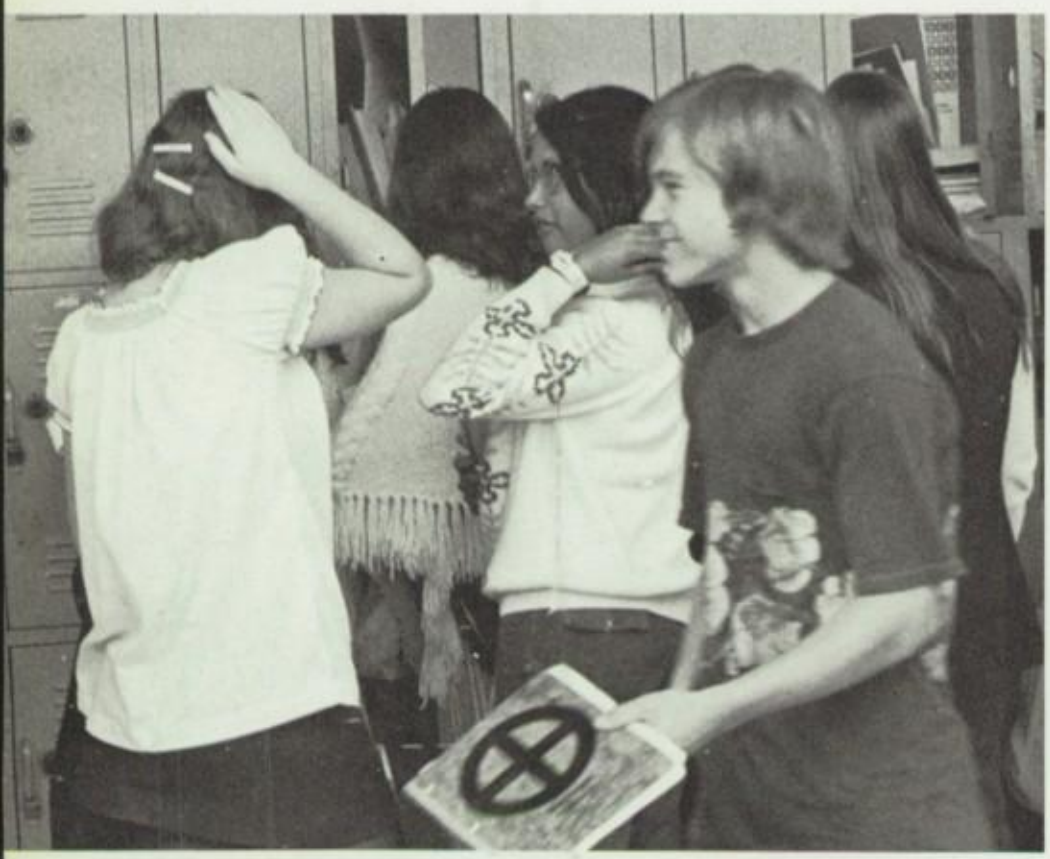

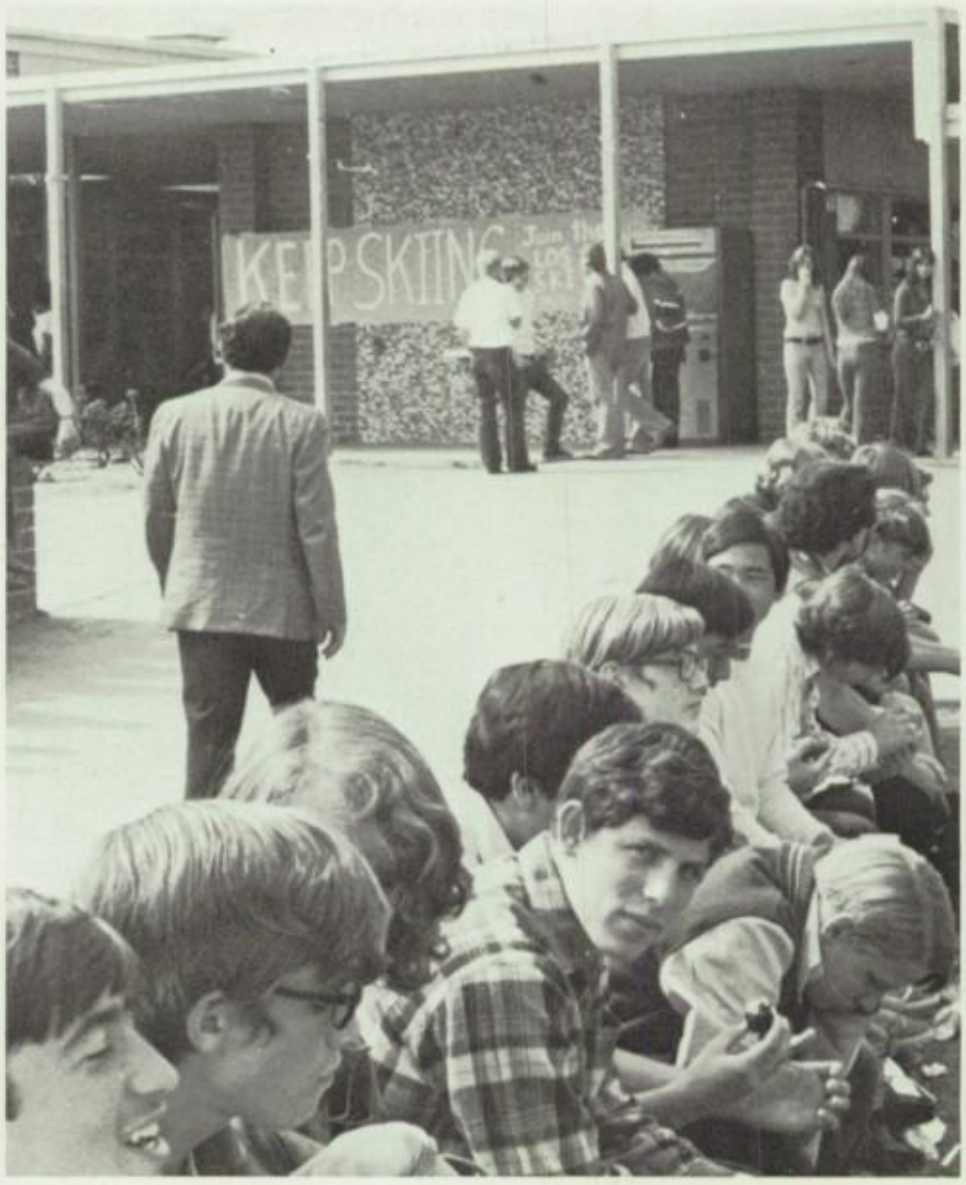

gaa action

BACK ROW L TO R: Barbara Beran, Judy Paprock, Cheri Hauser, Corine Hinojo, Lynn Randall, Glymis Gaither, Sandi Yee Dong, Diane Chavez. **FRONT ROW:** Linda Nason, Miss Jean Meyers, Luann Hulsizer.

This year for the basketball season Miss Meyers was varsity coach and Mrs. Propst was B coach. Six games were played during the season.

basketball

Corine Hinoja, Diane Chavez, and Luann Hulsizer had excellent shooting abilities and were good on defence.

L TO R: Cindy Andries, Cindy King, Sally Artino, Marcy Eckman, Rhonda Passwater, Margaret Mendoza, Patty Wigington, Chris Carpenter, Pam Wigington, Sherri Kozich.

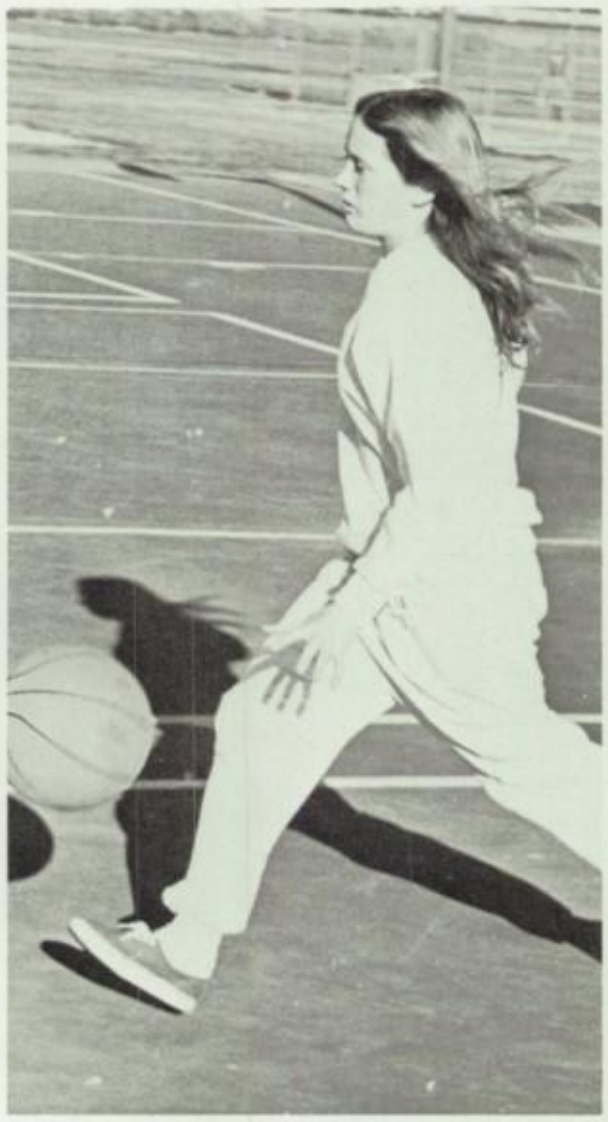

winter night

"A Starry Winter Night" was the theme for the Girl's League Formal held at the Los Coyotes Country Club. Tension mounted as the Queen and her court were announced. Queen: Debbie Felix; Honorary Princess: Traute Hadbawrik, Joelle Miara, Ulla Svenson; Senior Princess: Louise Ravera; Junior Princess: Kathy Kim; Sophomore Princess: Cathi Carvalho; Freshmen Princess: Laurie Koch.

a starry

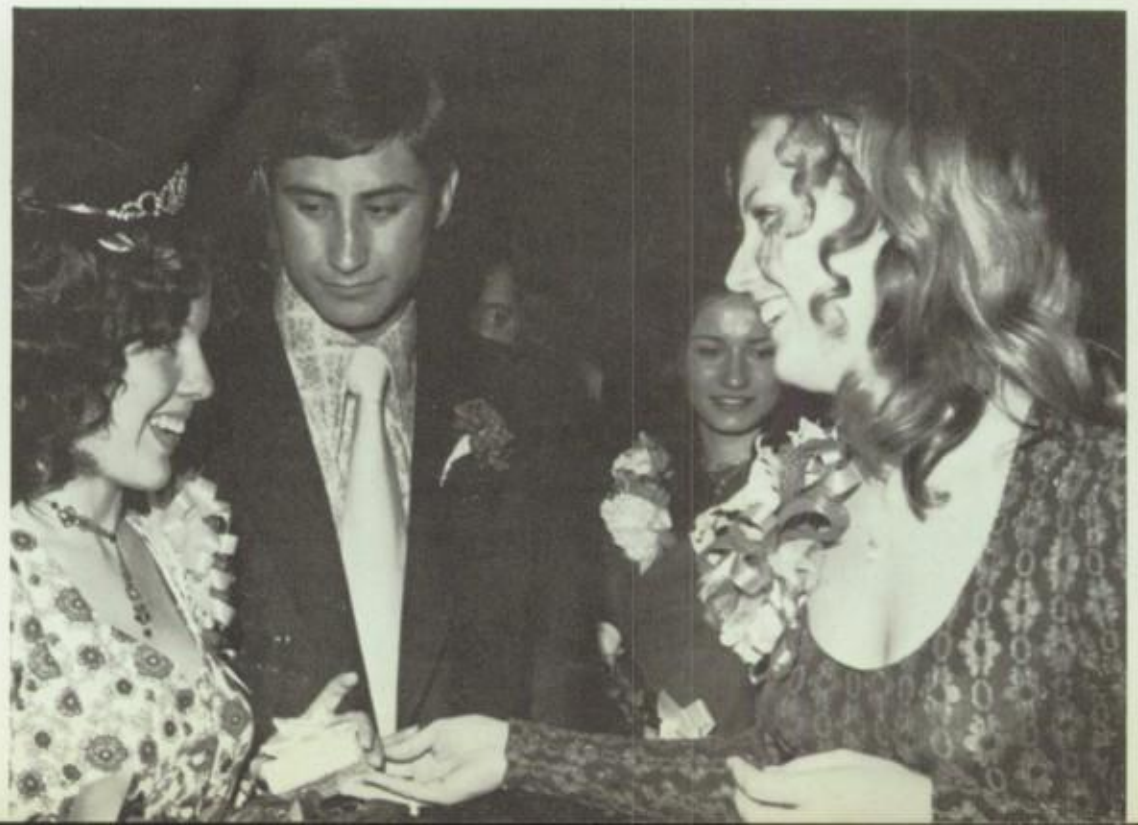

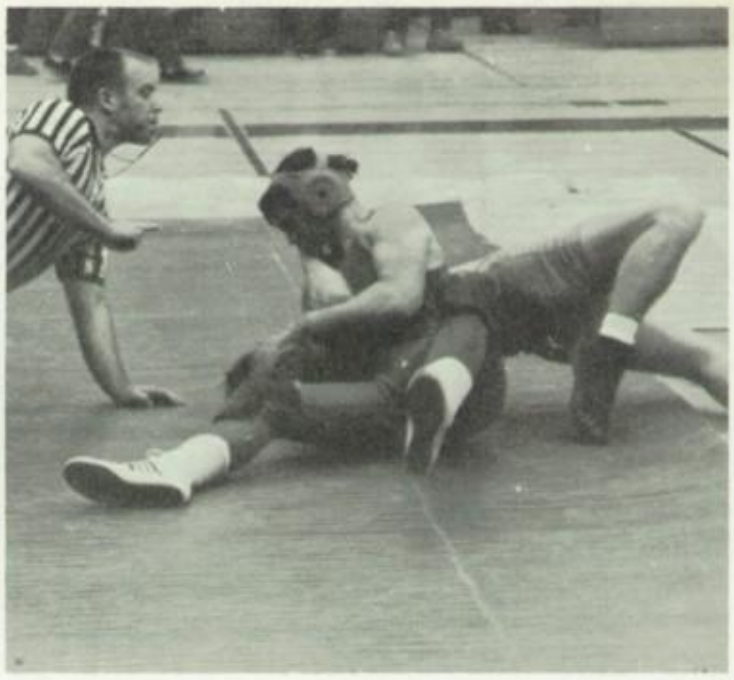

NOVICE

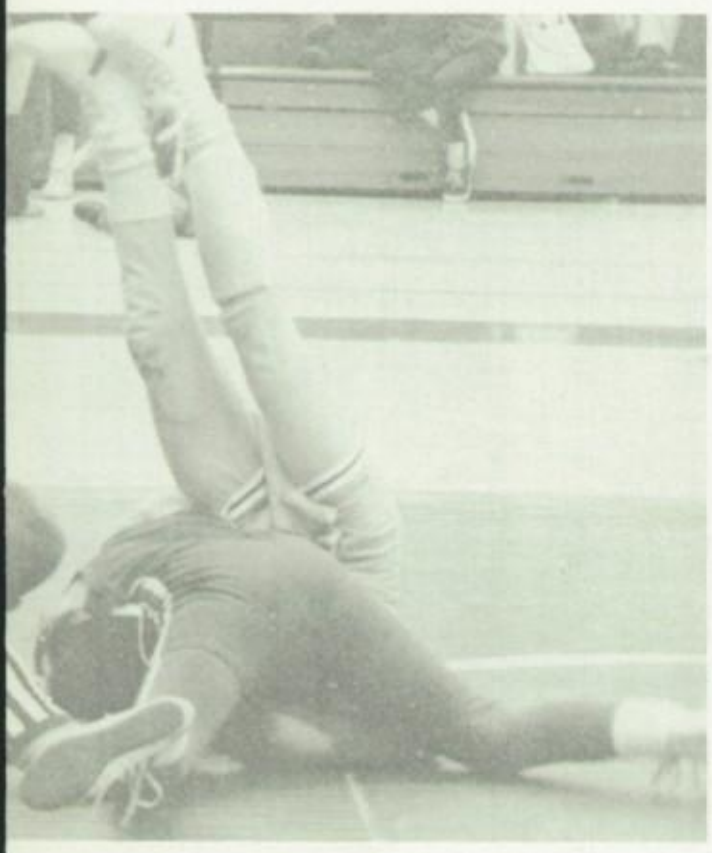

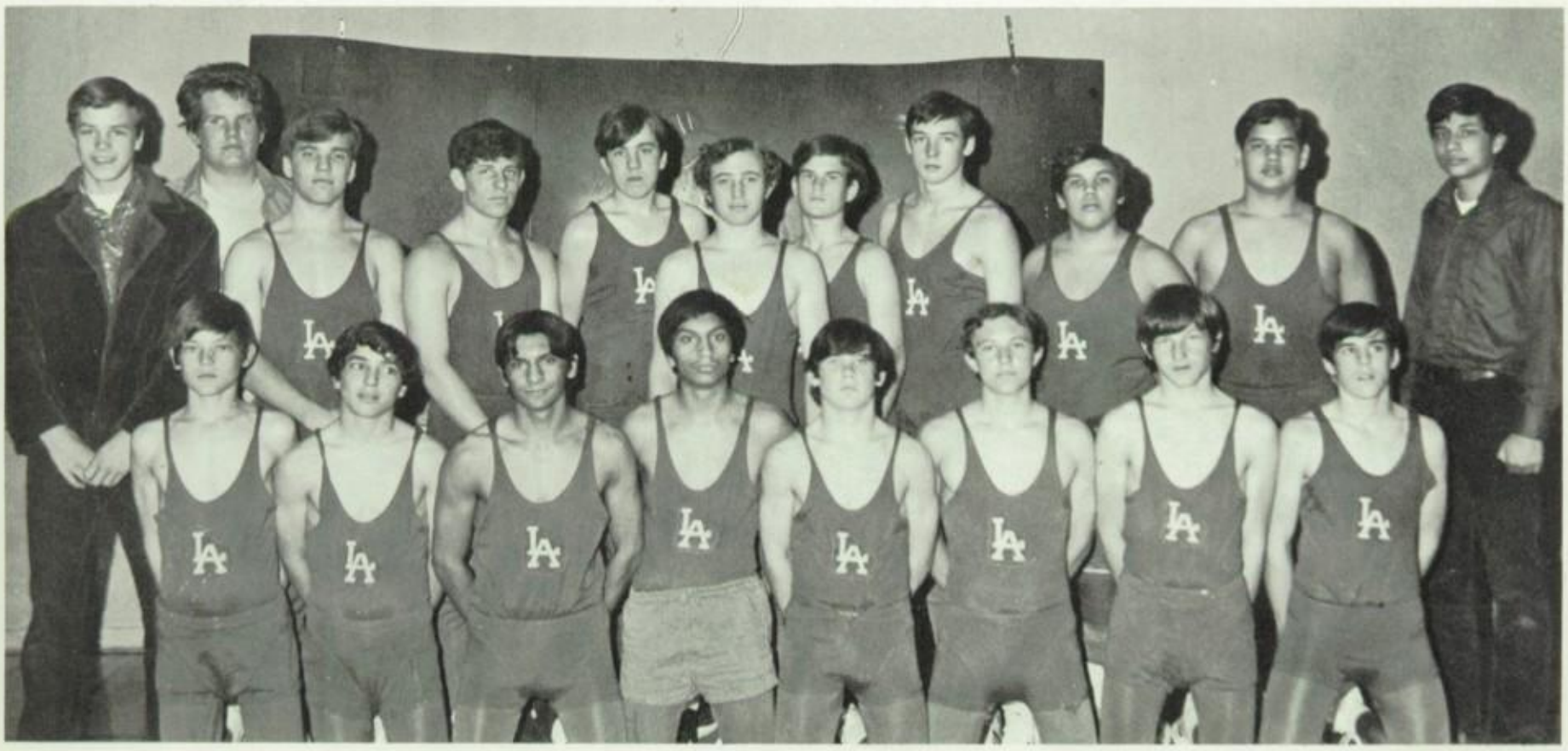

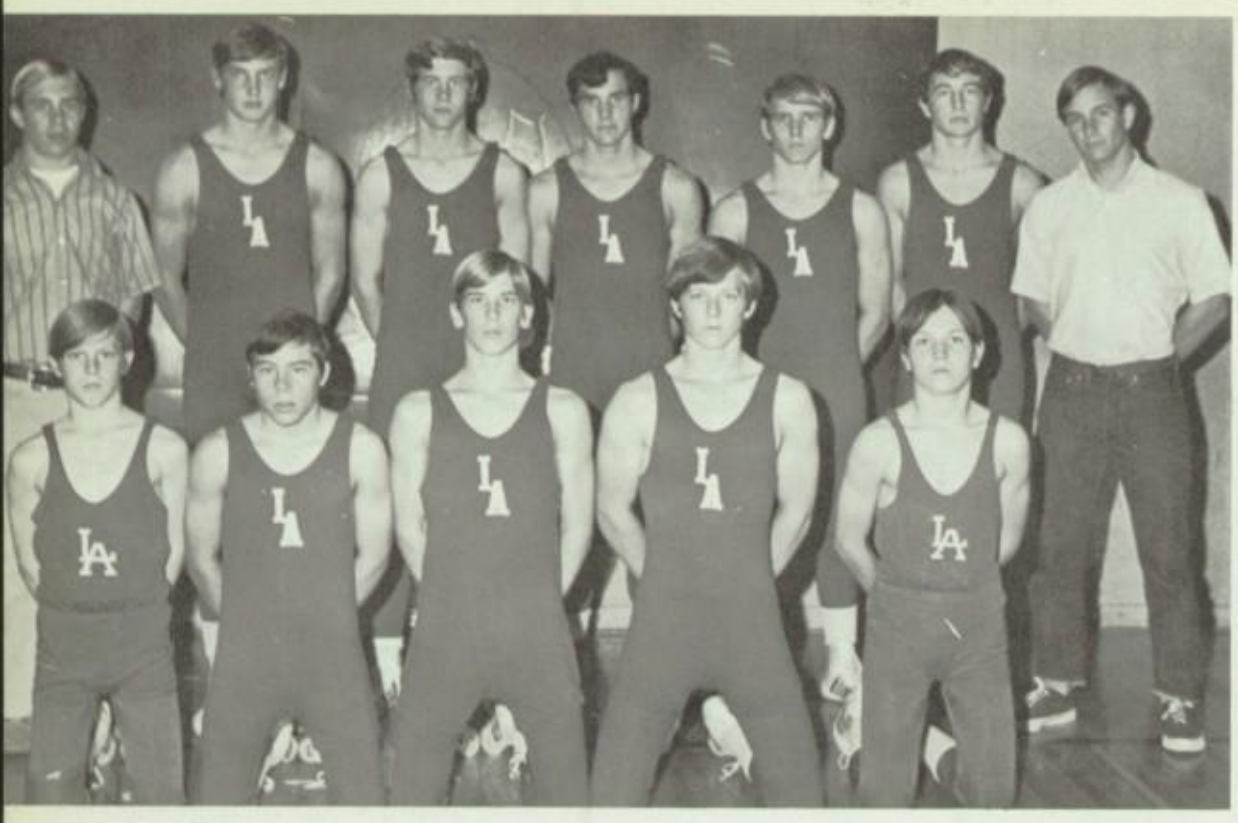

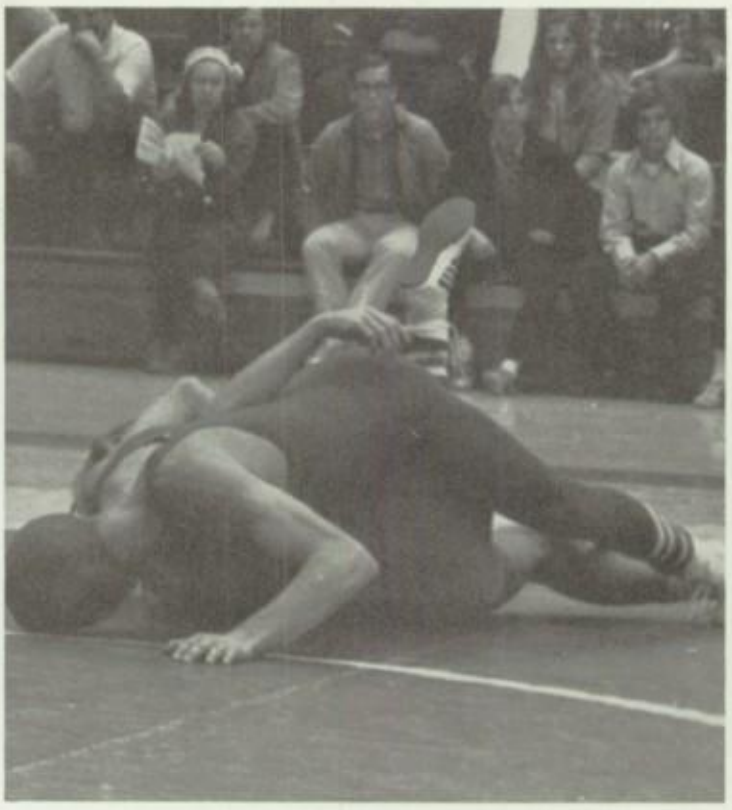

KNEELING L TO R: Kirk Dinovo, Fernando Duenas, Randy Dinovo, Bill Enloe, Jim Dunn. **STANDING L TO R:** Mark Manning, John Dinwitty, Craig Jolley, Bill Thomas, Mike Green, Jeff Zinn, Gary Simon.

J.V. WRESTLING

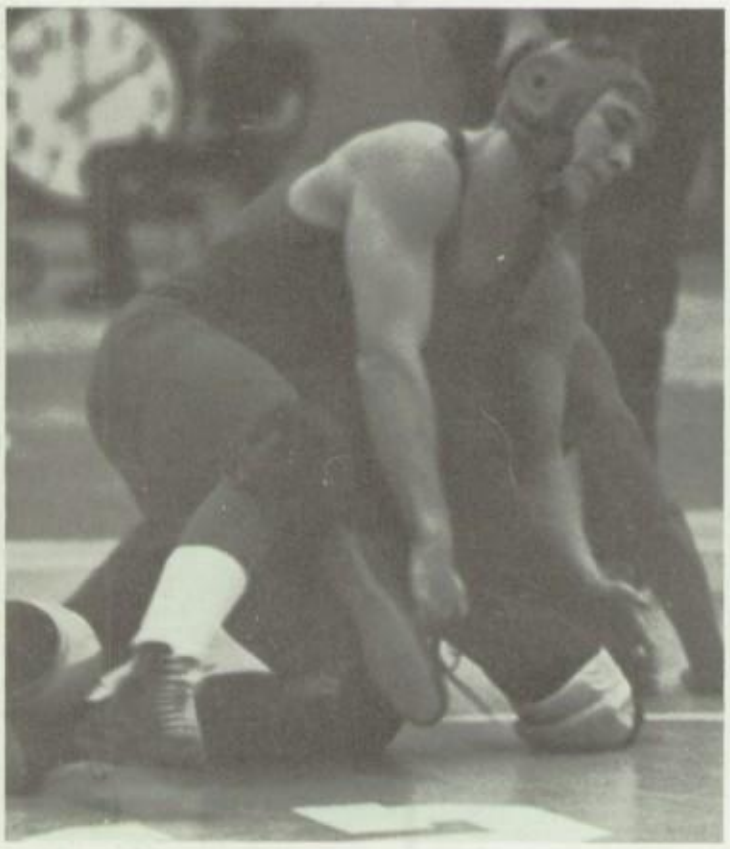

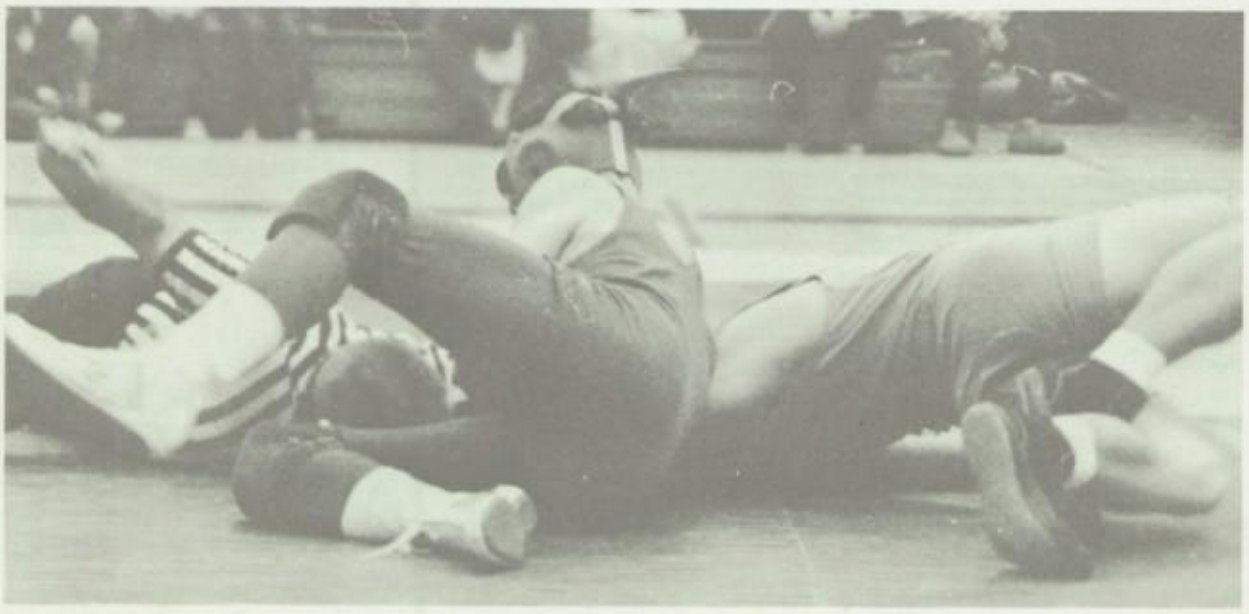

L.A.	Opponent	
31	West Covina	21
41	Covina	12
27	Edgewood	35
45	Azusa	15
22	La Puente	35
15	South Hills	44

L.A.		Opponent
30	West Covina	19
36	Covina	17
3	Edgewood	49
51	Azusa	8
34	La Puente	18
26	South Hills	32

Guided by the excellent coaching of Coach Bolsinger, the Varsity Wrestling Team had a great season this year with a League record of four wins and two losses. Combined with their non-League meets, their overall record for the year was thirteen wins and four losses. The captains for this year's Varsity Team were John Lowe, Andy Guzman, and Steve Lyon. Some of the awards for Varsity Wrestling and who they went to are Most Valuable to Steve Lyon, Most Inspirational to Andy Guzman, Most Improved to Tom Strutz, and Pin Champion to Steve Lyon.

VARSITY WRESTLING

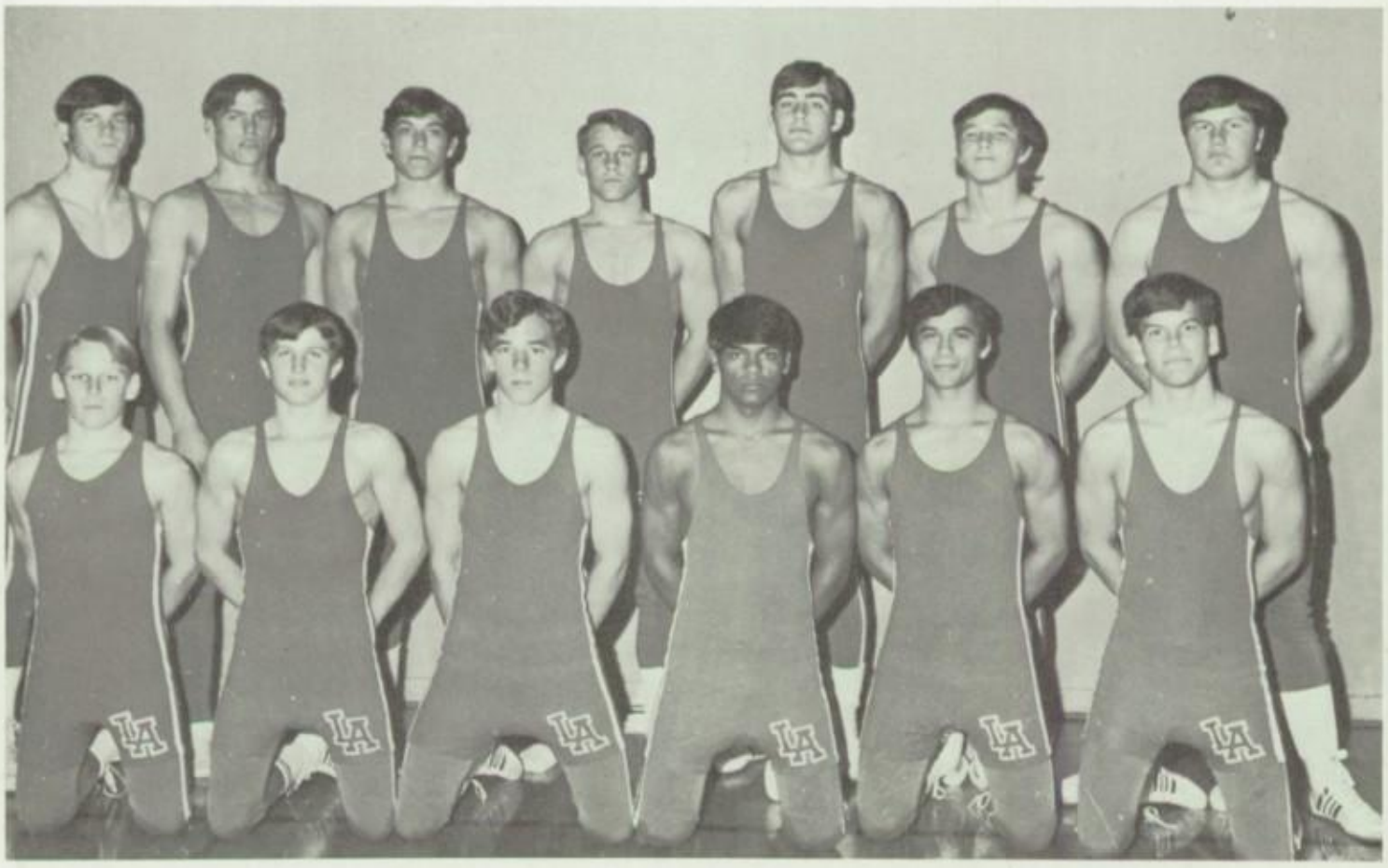

KNEELING L TO R: Tom Strutz, Mark Williams, Kevin French, Ray Dunton, Andy Guzman, John Lowe. **STANDING L TO R:** Ken Cowles, Jim Netz, Bruce Matzner, Mark Richichi, Geoff Foley, Dave Engleman, Steve Lyon.

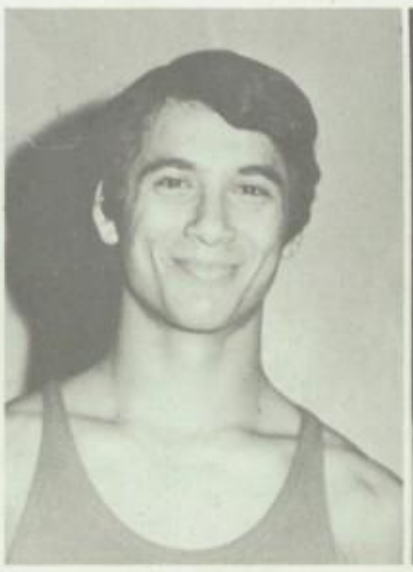

Andy Guzman
Varsity Captain

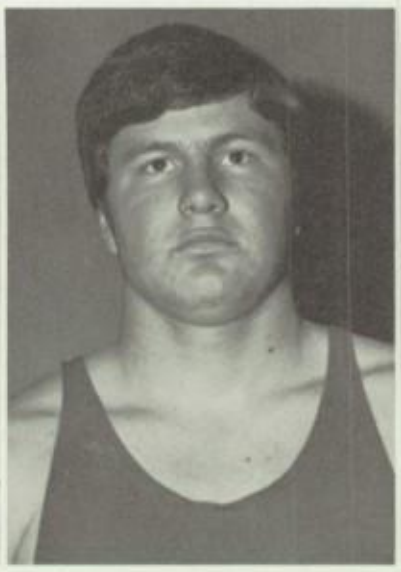

Steve Lyon
Varsity Captain

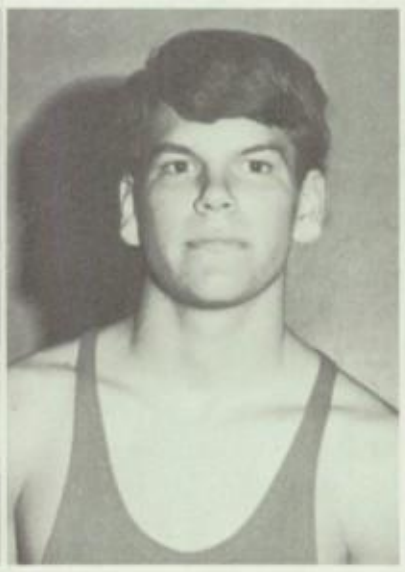

John Lowe
Varsity Captain

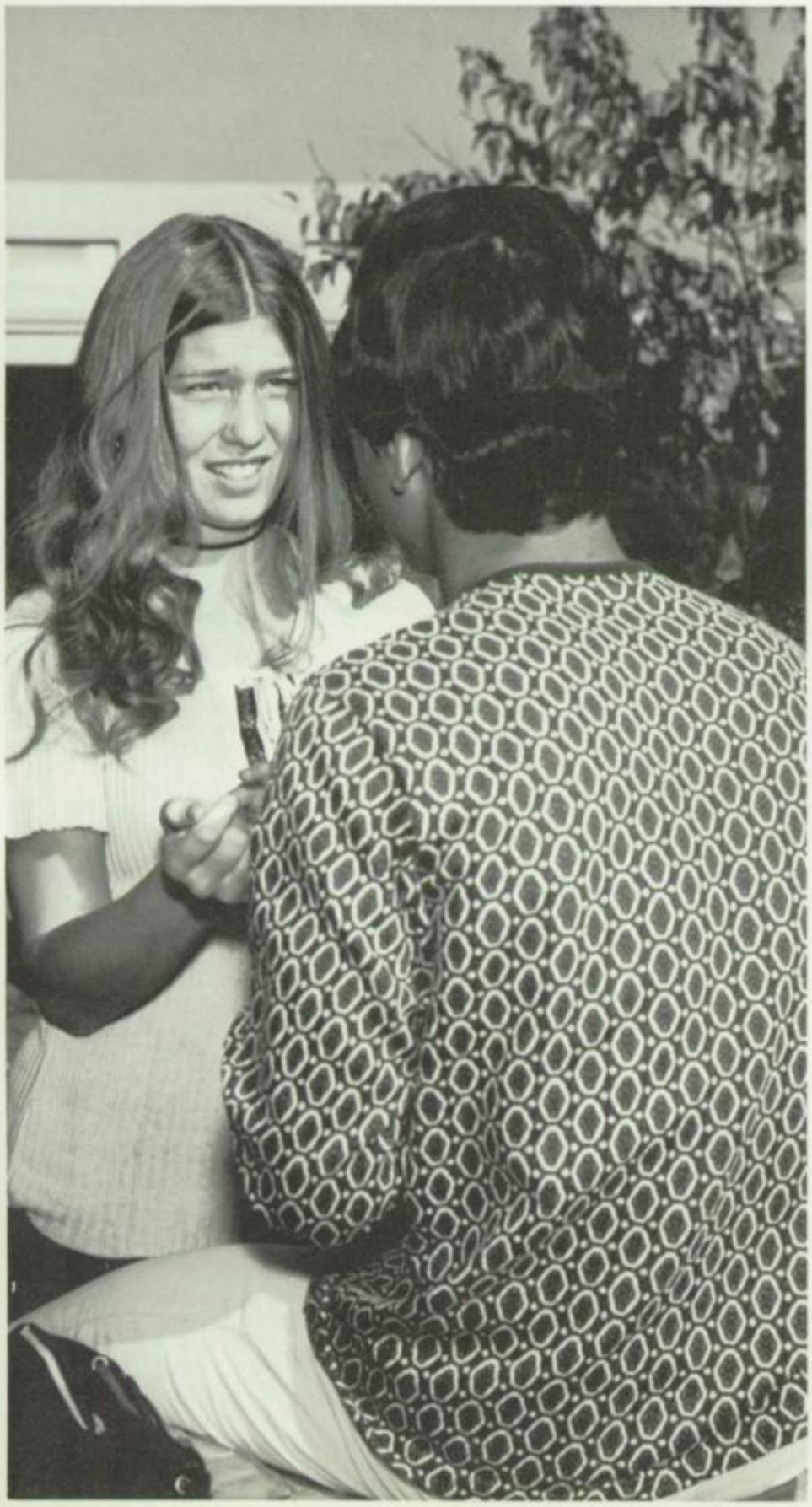

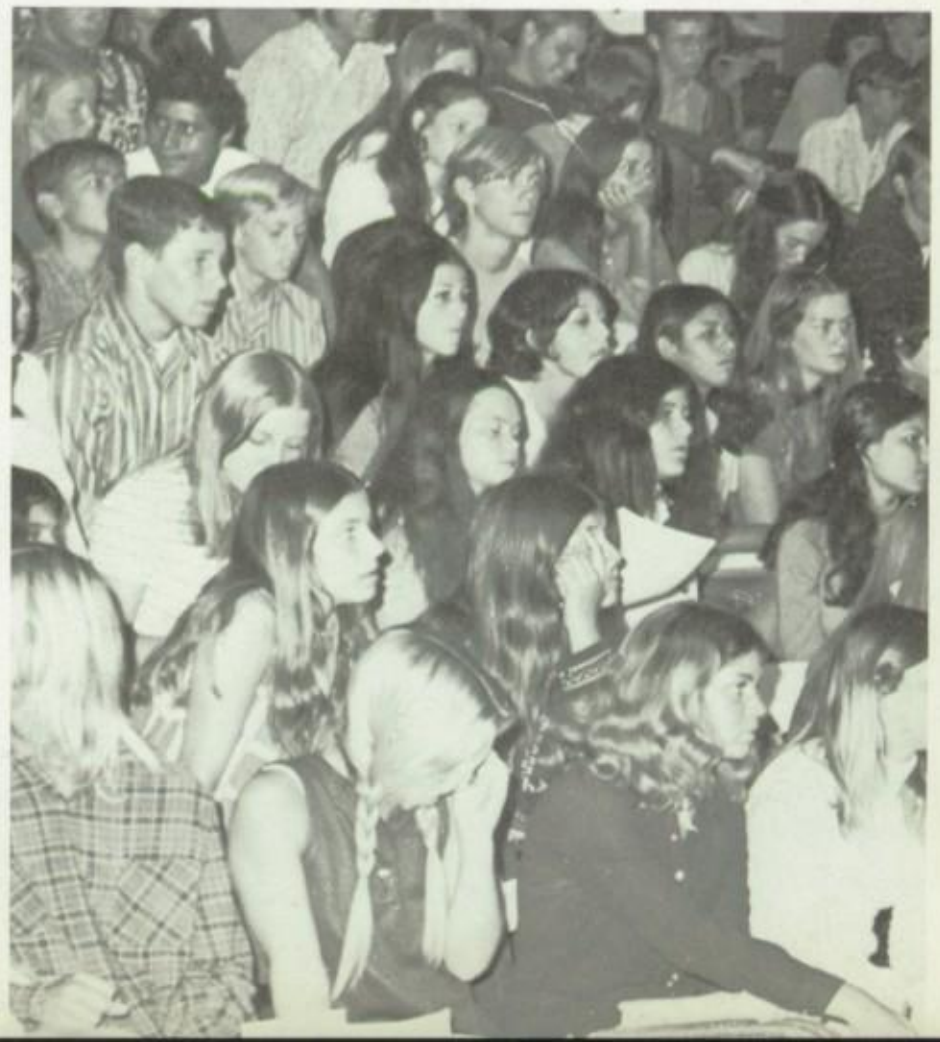

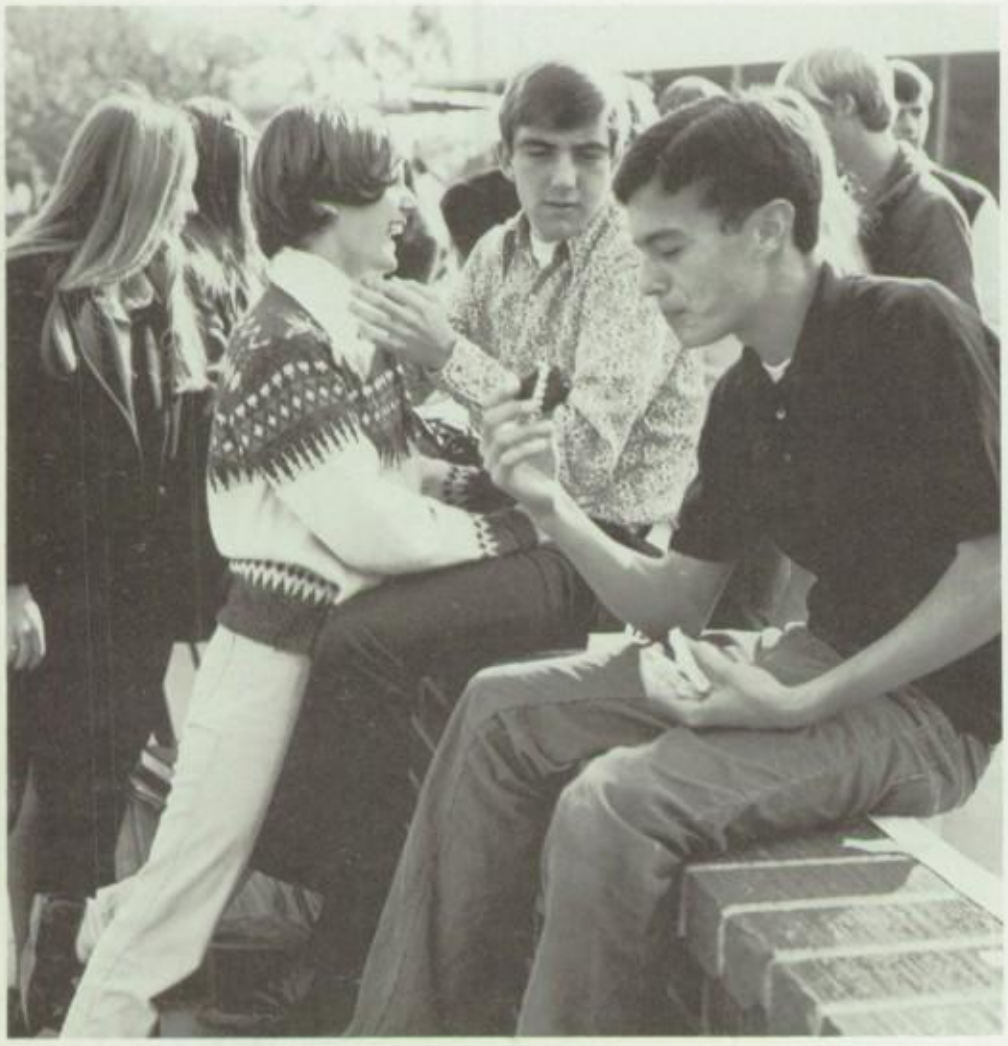

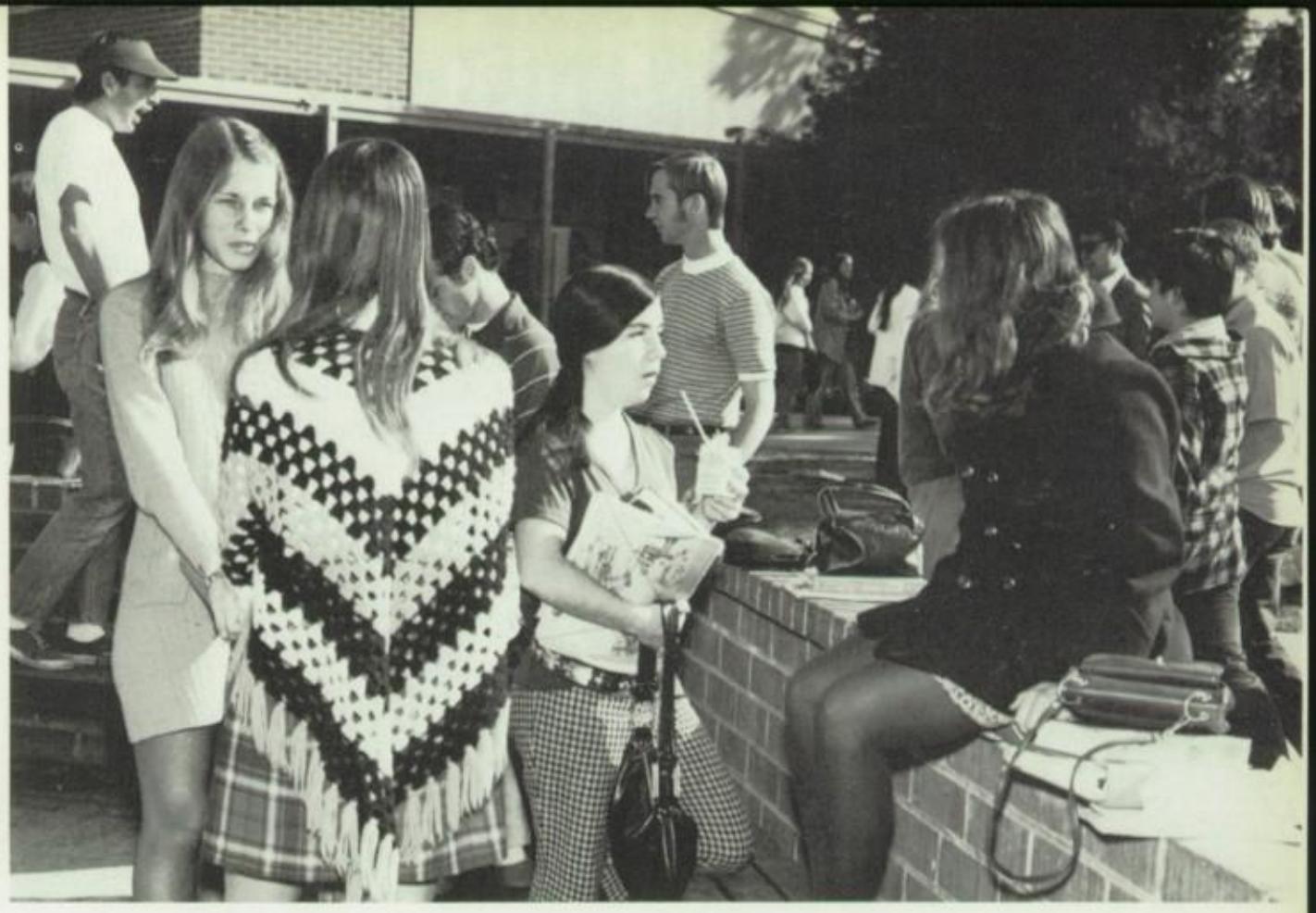

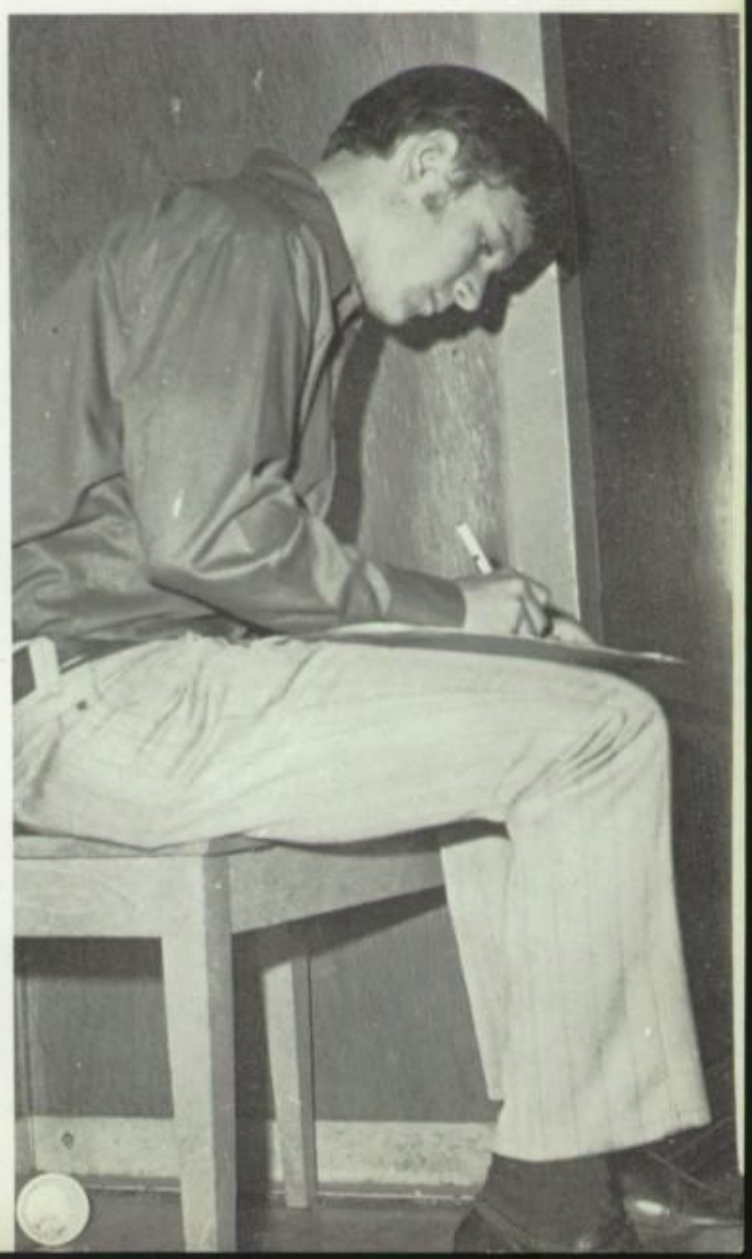

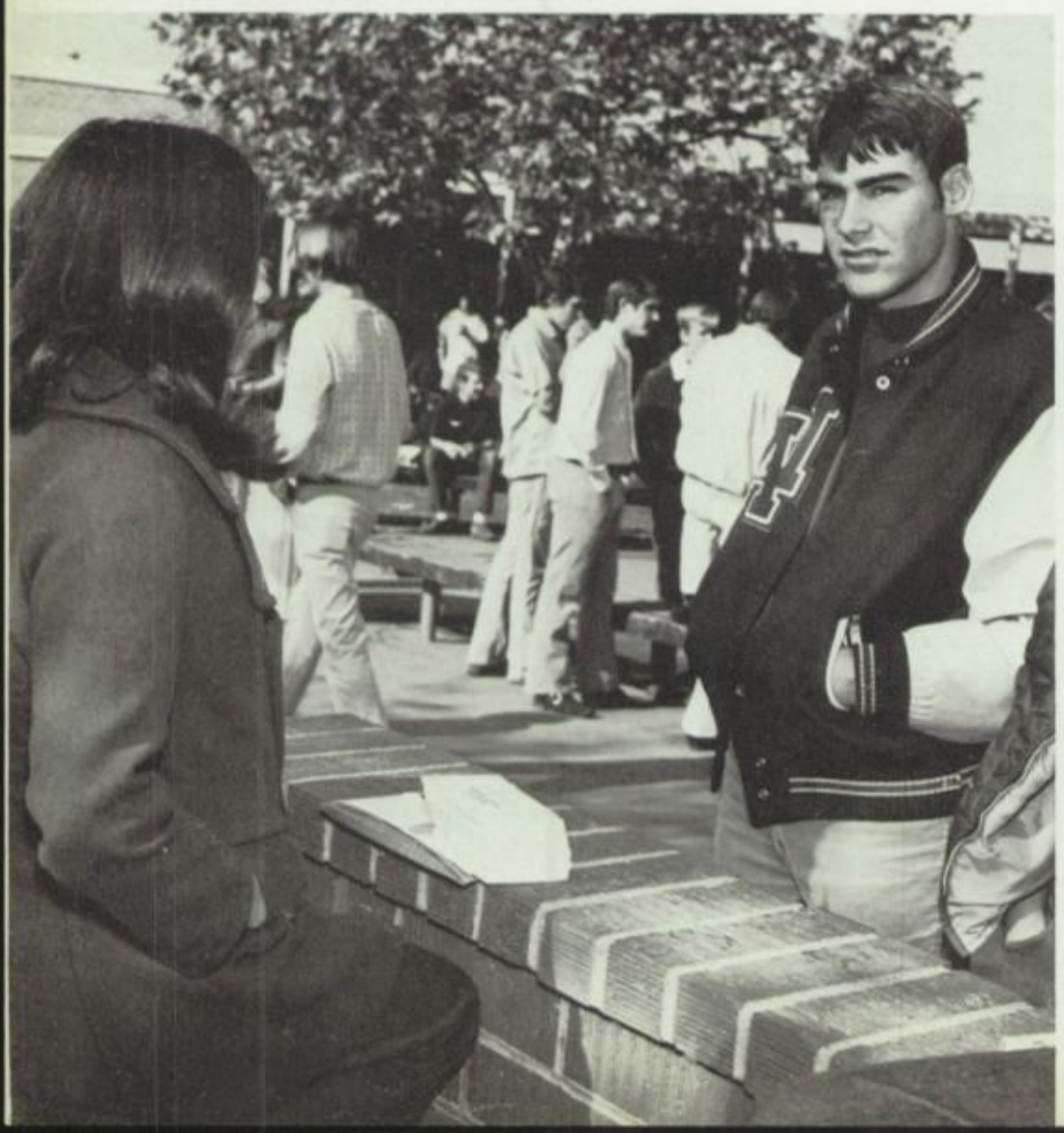

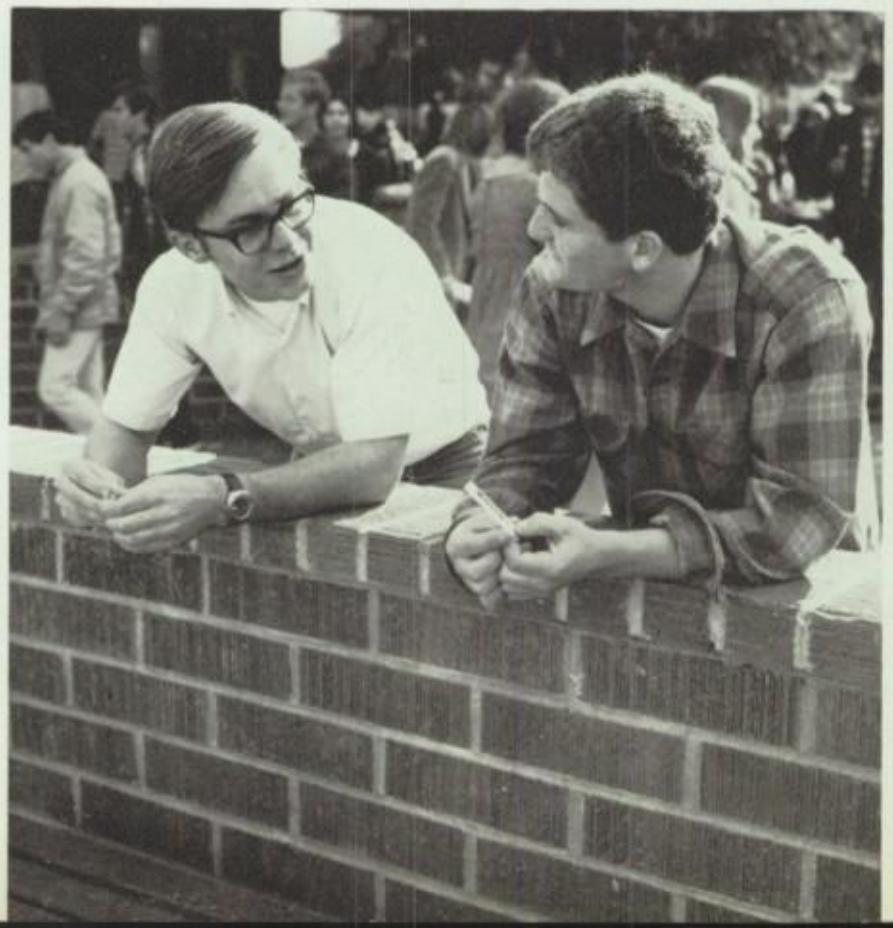

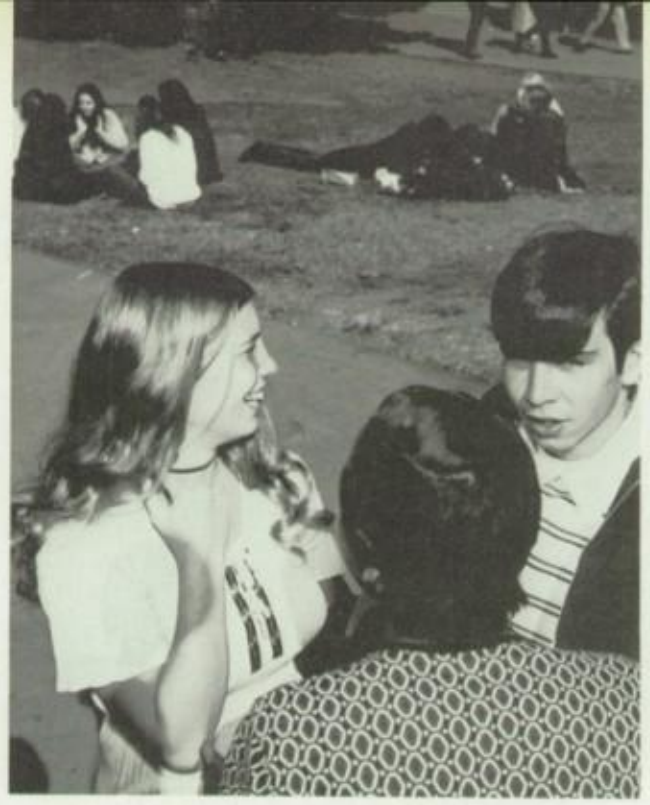

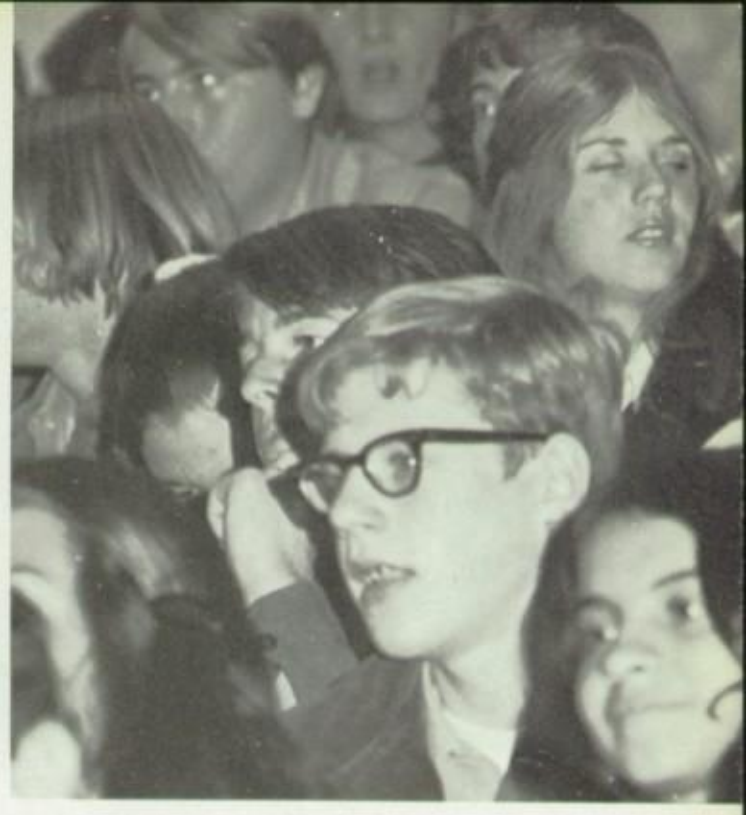

Messages

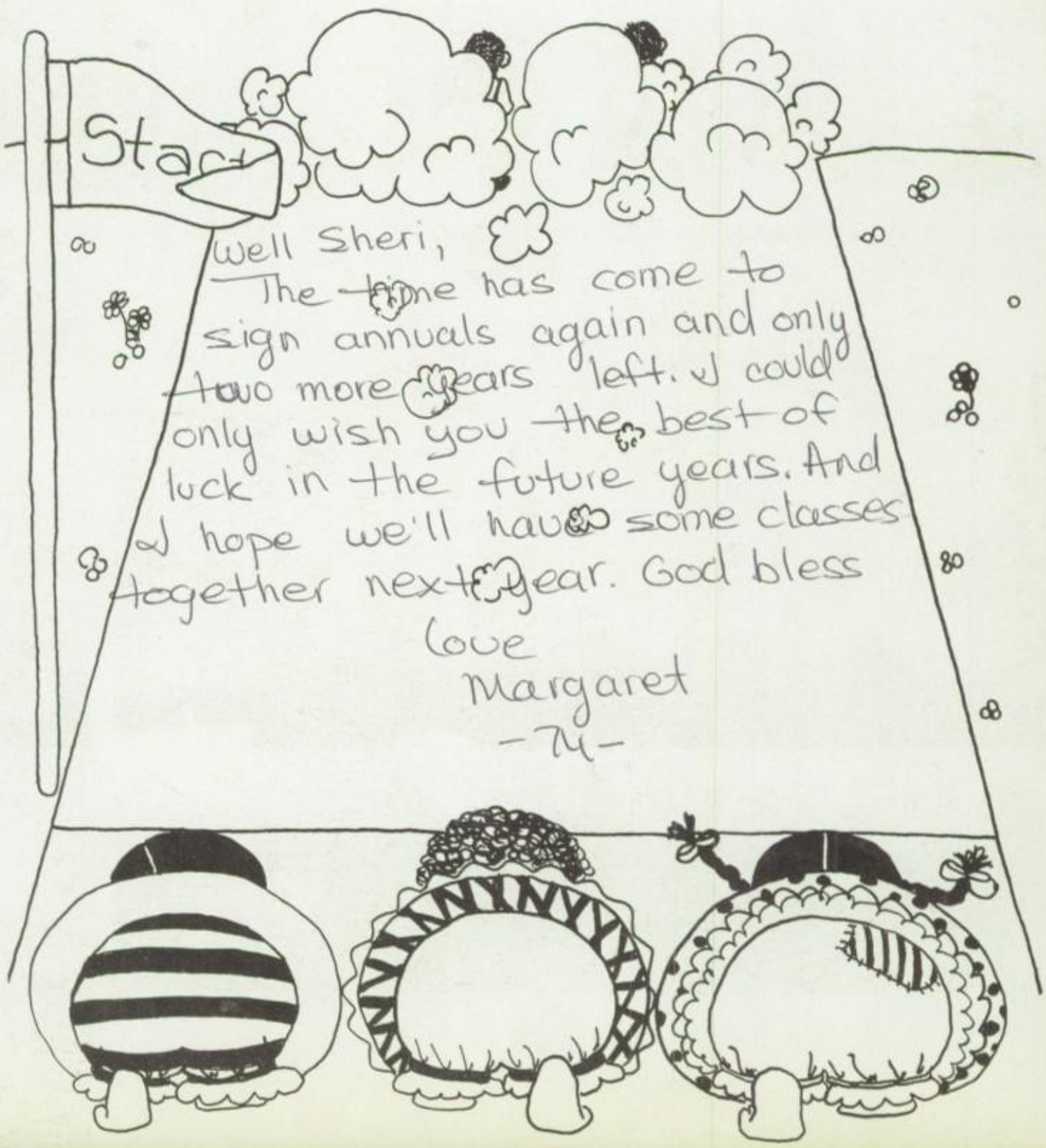
Start
Well Sheri,
The time has come to sign annuals again and only two more years left. I could only wish you the best of luck in the future years. And I hope we'll have some classes together next year. God bless
Love
Margaret
-74-

KNEELING L TO R: Ted Fisher, Jerry King, Steve Alford, Wayne Scadlock, Jeff Jackson, Glen Jolley, Bob Nunez. **STANDING L TO R:** Mike Fischer, Taylor Bladh, Eddie Gonzalez, Steve Benton, Jeff Mayer, Andy Dashwood, Tim Walters, Mike Rodriguez, Mike Hulsizer, Rich Rodarte, Don Jolley. **NOT PICTURED:** Coach Joe Oliver, Manager Greg Romero, Larry Johns.

CEE BASKETBALL

L.A.	Opponent	
27	Wilson	24
25	Goddard	27
14	Workman	15
31	Workman	25
21	Bassett	44
34	Edgewood	26
25	So. Hills	27
30	Azusa	25
25	West Covina	23
37	La Puente	15
33	Covina	34
34	Edgewood	35
27	So. Hills	28
33	Azusa	24
24	West Covina	35
33	La Puente	26
34		26

TOP L TO R: Frank Cocio, Gary Anondson, Kurt Reimer, Bob Kungi, Dave Farran, Dave Fesbinder, Rick Buelcher, Scott Douglas, Jim Gruen. BOTTOM L TO R: Randy King, Richard Flores, Richard Hoskins, Terry Tebbs, Scott Fisher, Dick Rockwood.

FRESHMEN

L.A.		Opponent
63	Wilson	24
53	Brea	49
43	Goddard	40
52	Workman	27
45	Montclair	34
51	Azusa	25
33	Claremont	26
39	Workman	34
34	Baldwin	28
42	Azusa	27
43	Edgewood	29
2	Glendora	0
48	So. Hills	21
51	Azusa	39
38	W. Covina	35
58	La Puente	28
45	Edgewood	36
2	Glendora	0
58	So. Hills	30
49	Azusa	21
42	W. Covina	39
54	La Puente	29
46	Covina	40

BEES

L.A.	Opponent	
51	Wilson	43
65	Brea	67
67	Workman	41
67	Bassett	48
58	Wilson	49
65	Edgewood	34
55	Workman	47
54	Glendora	64
59	So. Hills	64
63	Azusa	49
59	W. Covina	43
49	La Puente	34
55	Covina	58
76	Edgewood	48
76	Glendora	60
67	So. Hills	61
53	Azusa	56
65	W. Covina	56
91	La Puente	34
63	Covina	

TOP L TO R: Alex Reyes, John Bartoff, Dan Clingo, Steve Gonzales, Tom Evanson, Mike Soto, Ron Borg. **BOTTOM L TO R:** Jack Pevey, Keith Doolittle, Tom Ritchie, Bob Montgomery, Mike Harrison.

J.V. BASKETBALL

TOP L TO R: Phil Davis, Kirk Tanner, Dick Bruer, Jim Stiefel, Mark Anondson, Scott McKeag, Ray Groundwater, Joe Mitchell, **BOTTOM L TO R:** Todd Beever, Tim Dunn, Alvin Dickens, Gary Lee, Mike Hill.

L.A.	Opponent	
49	Wilson	69
55	La Mirada	46
49	Brea	37
59	Sierra	44
51	Excelsior	47
55	Workman	48
70	Montebello	61
45	Workman	57
67	Baldwin	46
48	Walnut	38
50	Edgewood	48
73	Glendora	48
43	So. Hills	44
55	Azusa	44
56	W. Covina	33
71	La Puente	51
58	Covina	46
71	Edgewood	47
57	Glendora	56
71	So. Hills	50
57	Azusa	39
54	W. Covina	30
48	La Puente	37
56	Covina	51

TOP L TO R: Rod Torres Mgr., Mike Nogues, Bill Grasham, Mark Gibson, Steve Dunn, Bob Weisel, Gary Parrish, **BOTTOM L TO R:** Brian Noble, Sam Luque, Rick Hayes, Bob Wigington, Rodger Borg, Scott Florence, Gary Ramsden.

L.A.	Opponent	
50	Wilson	53
74	Brea-OLinda	56
52	Excelsior	59
62	Neff	44
64	Norwalk	49
62	Workman	42
47	Montebello	49
70	Sierra Vista	49
70	Royal Oak	40
62	Wilson	55
63	Azusa	60
46	Edgewood	45
67	Glendora	51
58	South Hills	56
72	Azusa	44
62	West Covina	79
72	La Puente	63
53	Covina	67
52	Edgewood	57
52	Glendora	62

BASKETBALL

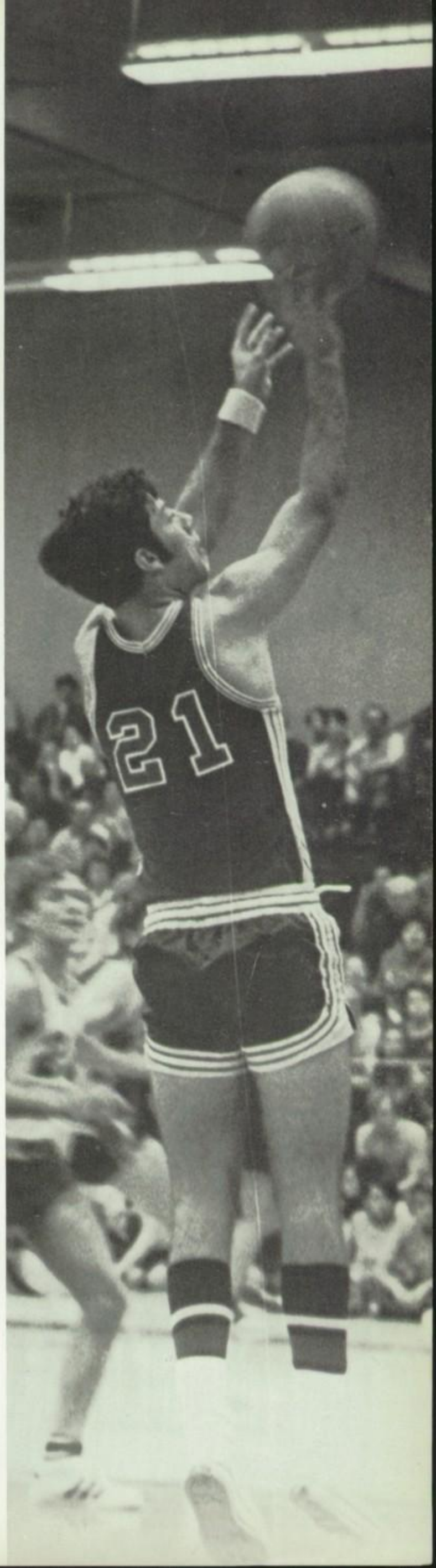

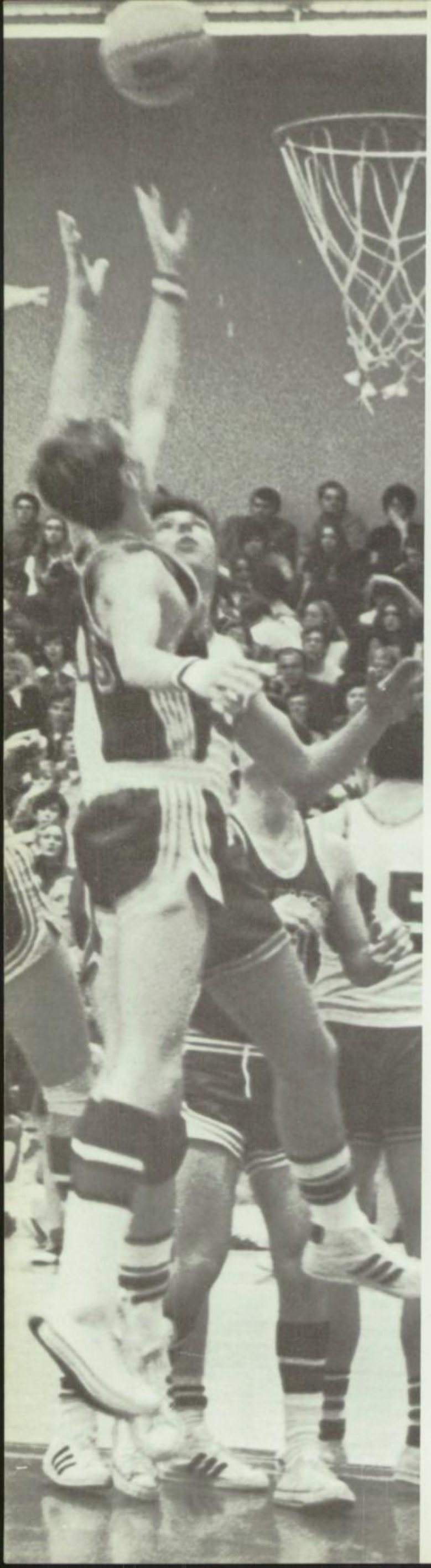

Who's gonna get it?

Mark Gibson goes up for the shot.

VARSITY

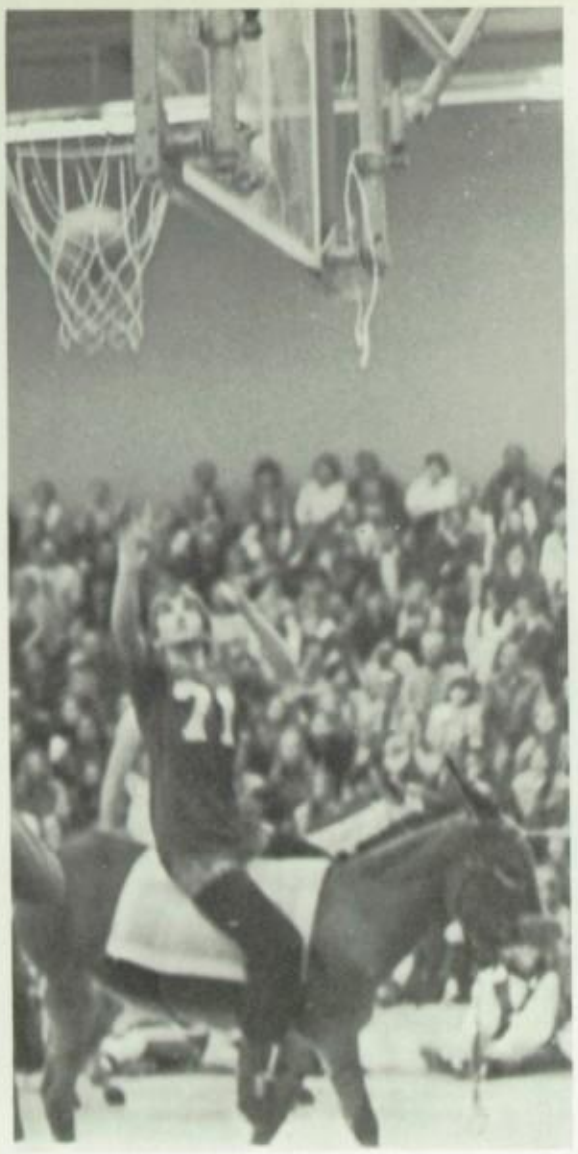

DONKEY BASKETBALL

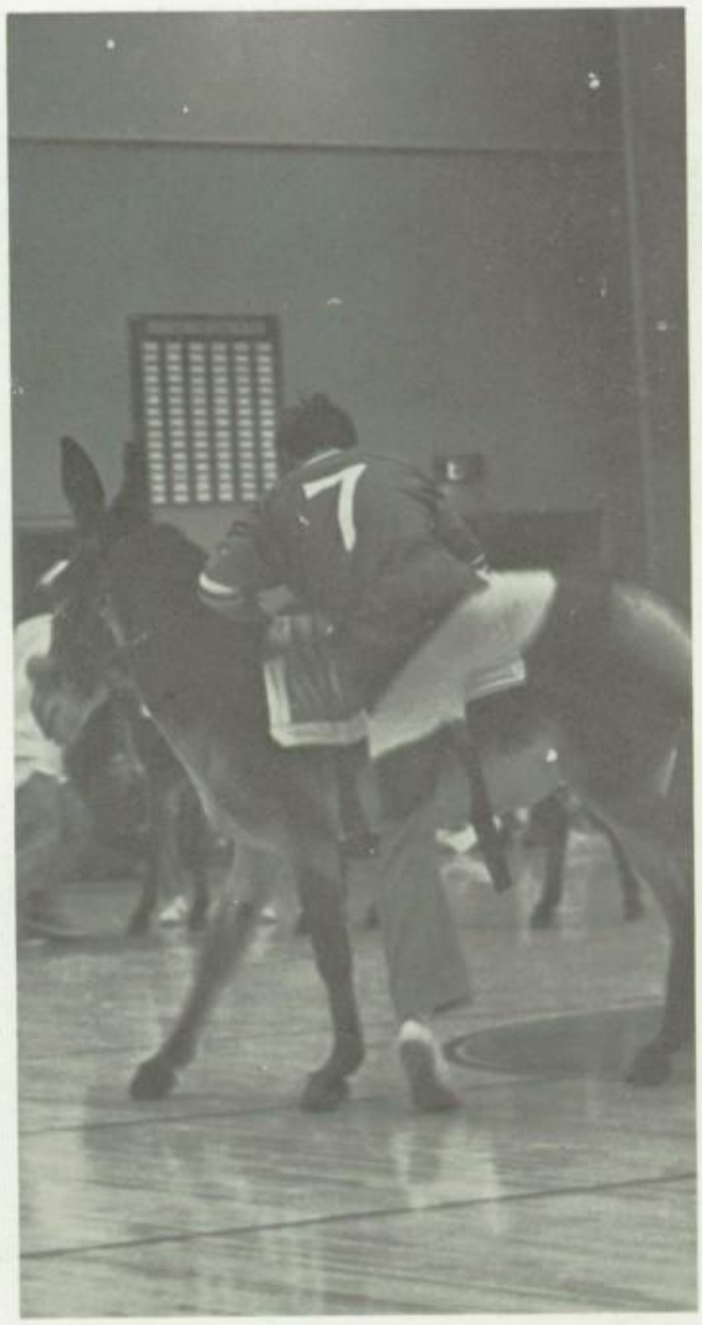

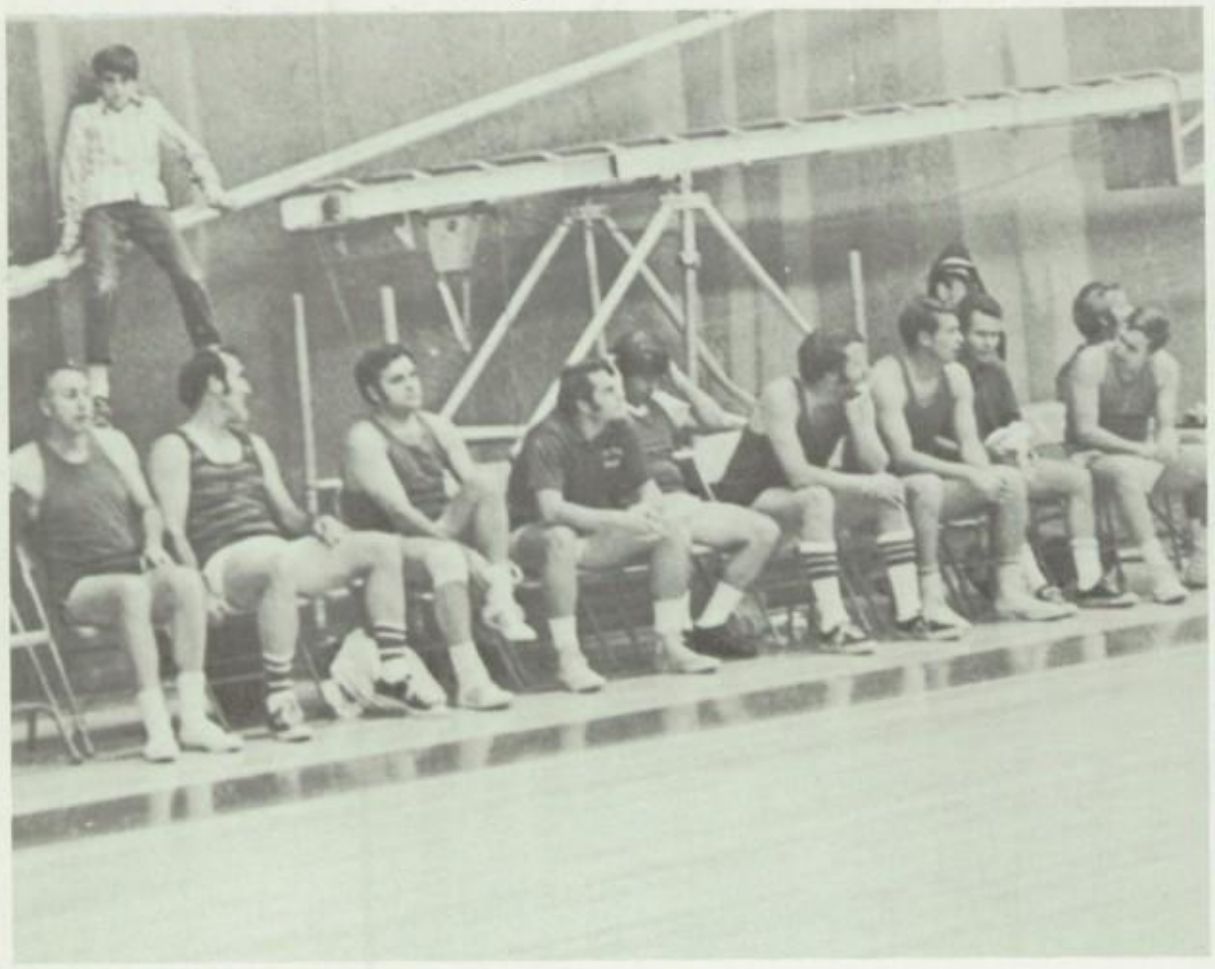

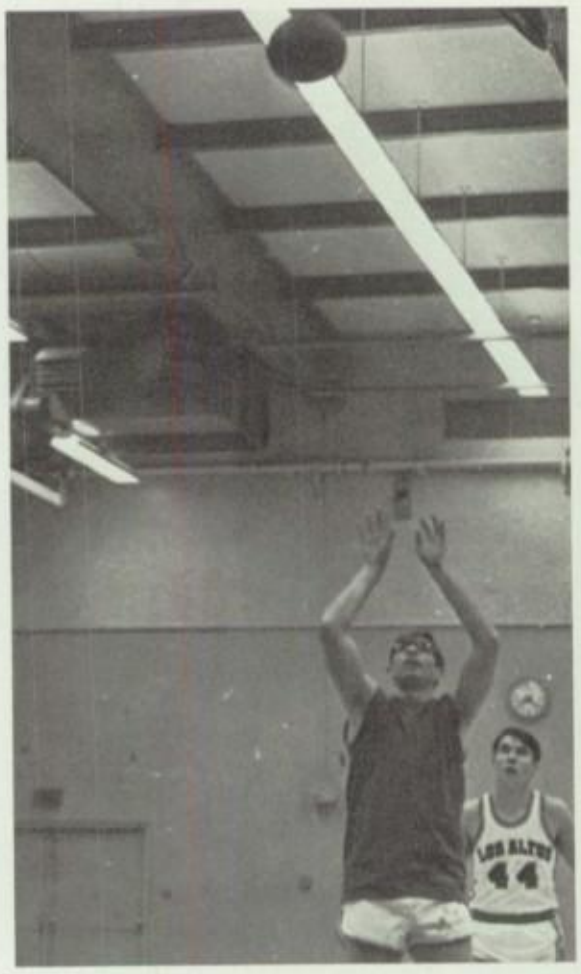

BASKETBALL JAMBOREE

"You mildewed pusbags!"

Hedy Lamarr's brassiere

"You have the effrontery. . ."

"What am I to do?"

"The Man Who Came to Dinner" played to a roaring throng December 8-11 at Kwis. This play met with more success than any previous one in the history of Los Altos. This raucous comedy was expertly directed by Mrs. B. J. Bradbury with the help of Bronwyn Dawson. The triple-talented cast was aided by the stage crew in their thespian endeavor. This play was about the exploits of Sheridan Whiteside, critic, lecturer, wit, and idol of millions, while in the cringing home of Mr. and Mrs. Ernest Stanley. The production was highlighted by guest appearances of a troop of penguins, "Roach City", where the "in" cockroaches congregate, an Egyptian mummy case, and an octopus sent by Jacques Cousteau. While the strangest group of people on the loose since the Barnum and Bailey circus fire looked on, Lorraine Sheldon attempted to win Bert Jefferson's affections from Maggie Cutler. All in all, the Los Altos Drama Department deserved a pat on the back for a job well done. Their successes this year point toward a bright future.

"On this eve of eves. . ."

"Oh my leg!"

"Is he coming out?"

"Mr. Whiteside!"

"Completely unprofessional!"

"Penguins!"

CLUBS

"What is that?"

Peons

"What are they doing now?"

"Didn't know it was daylight."

$1500 per appearance!

CAST

Mrs. Stanley-Vicky Mulvey, Karen Pensak
Mr. Stanley-Gilbert Arevalo
Harriet Stanley-Anita Kapralis, Michelle Redmon
June-Karen Bellerose, Mary Cordaro
Richard-Carl Price
Sandy-Dennis Haggerty
Maggie Cutler-Janet Horsley, Peggy Reagan
Sheridan Whiteside-Mark DiMaria, Garo Babayan
Bert Jefferson-Jim Plumley
Miss Preen-Kathy Bradbury, Carolee Shoemaker
Dr. Bradley-Eric Bladh
Lorraine Sheldon-Cheri Fisher, Vicky Podesta
Professor Metz-Dennis Haggerty
Beverly Carleton-Eric Teves
Banjo-Janis Kapralis
Sarah-Lori Kaplan, Dawn McLellan
Gladys-Carolee Shoemaker, Kathy Bradbury
Baker-Bill Olsen
Mrs. Dexter-Denise Parker
Mrs. McCutcheon-Sharon Meleski, Kathie Phelps
Westcott-Steve McCabe
Expressman-Bill Olsen

"Sarah! Sarah!"

"I know who you are."

"Come to my room!"

"...while you're completely well!"

Roach City, 10,000 cockroaches!

"...in the home of..."

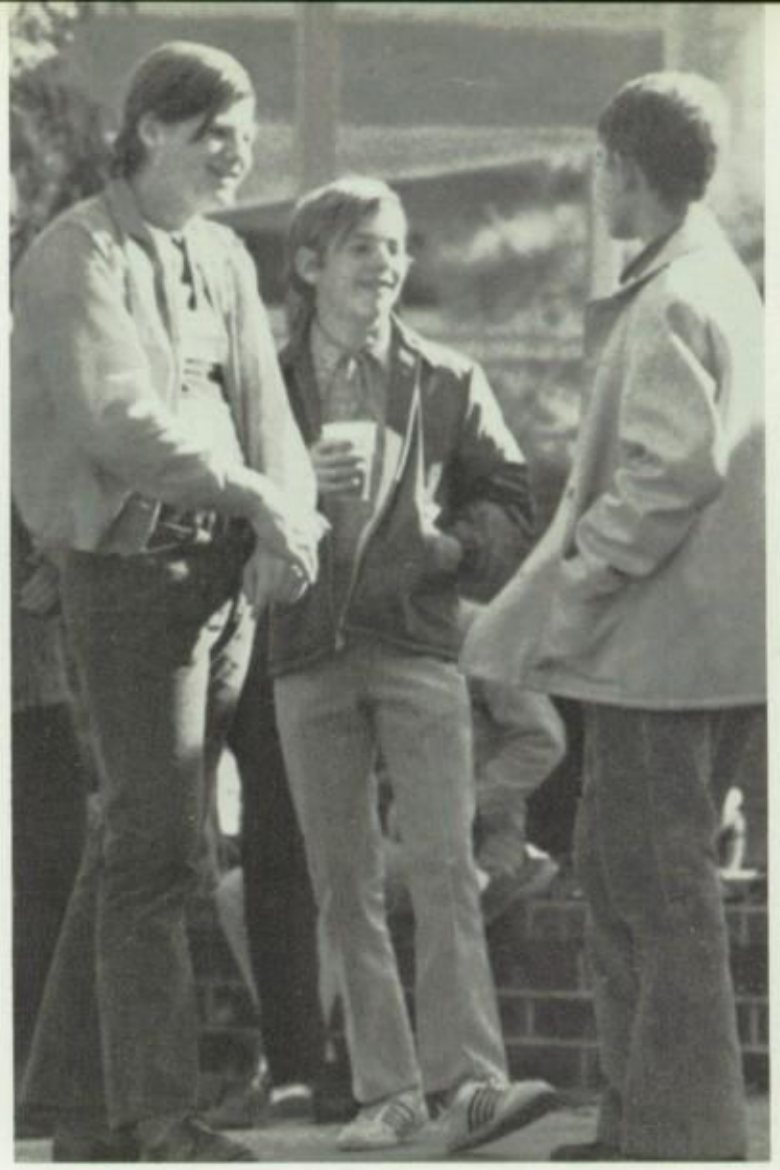

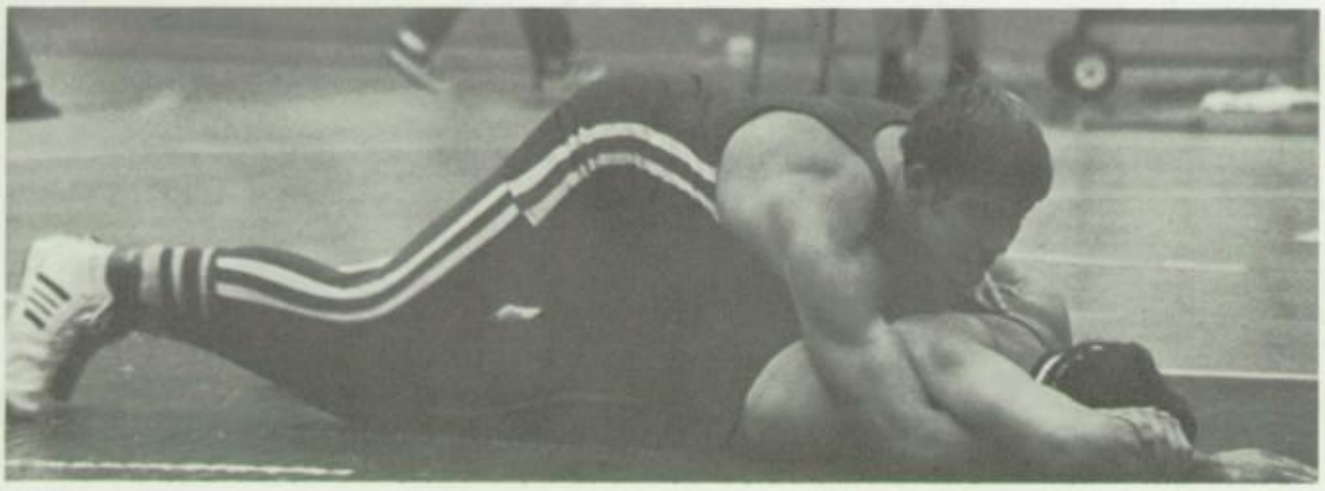

Winter

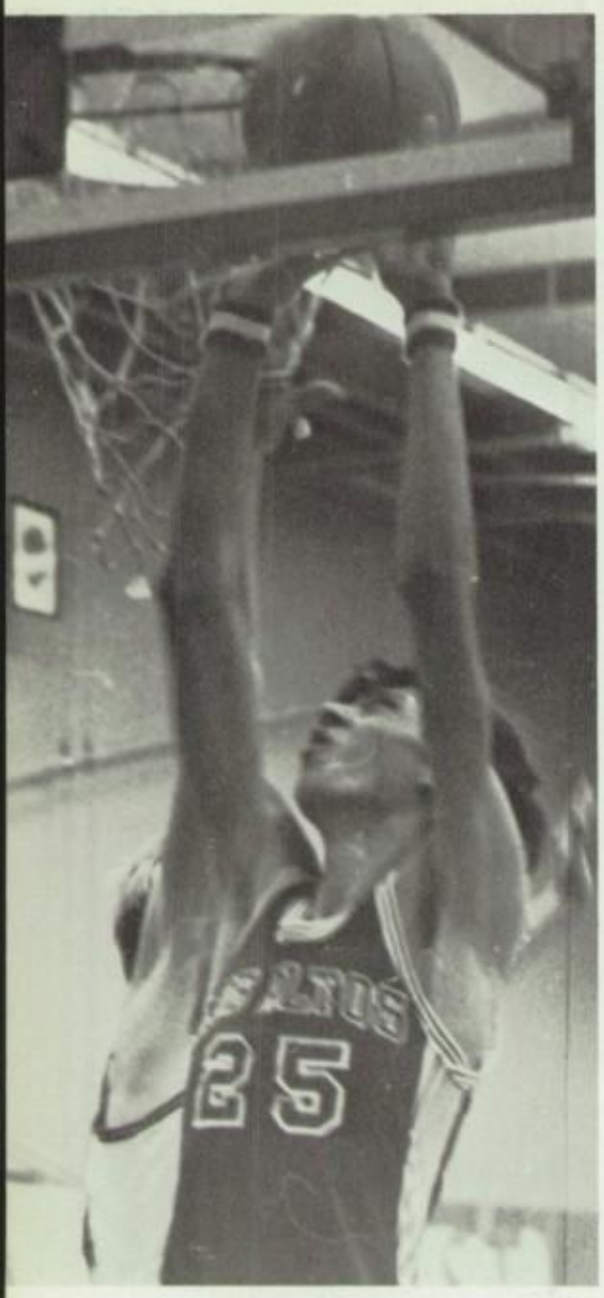

Lost in my reveries
I sit
Contemplating snowlessness
My mind's artist
Paints a snowscene
A northscene
A quietscene.
California sun
Puts me in
My Place.

-Mark DiMaria

BACK ROW L TO R: Diane Chavez, Marcy Eckman, Pat Crawford, Cherie Hauser, Jeanette Goddin, Cindy Andries, Ann Muranaka, Terry Bingeli, Bev Moye, Kathy Snover, Gen Armenta, Sue Housen, Ann Houser, Terri O'Connell, Brenda Ruiz, Esther Mendoza, Dana Faber, Carolee Shumaker. **FRONT ROW:** Cindy O'Mary, Cheryl Hartman, Debera Waska, Dawn Nallick, Linda Shepards.

tennis

This year the GAA tennis team won three matches and lost three; they scored 3rd in the league. Pat Crawford, Terri O'Connell and Debera Waska went undefeated during the entire season Brenda Ruiz as sports manager did an excellent job.

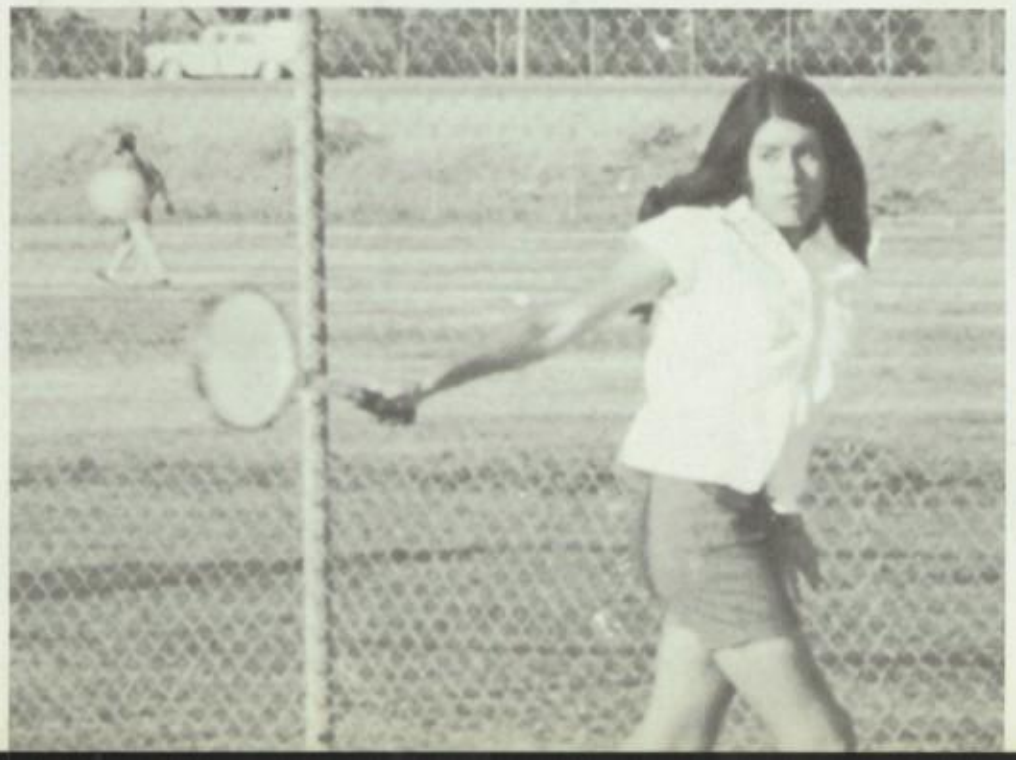

"A" Team L TO R: Diane Chavez, Barbara Beran, Carol Kelliher, Debbie King, Karen Brown, (captain) Debera Waska, Lynn Randall, Corine Hinojo.

volleyball

It was a really great season for the girls! They won 5 out of 6 games, with their outstanding coach Mrs. Waska. Los Altos varsity came in second in league competition. The B's came in 4th in the league of seven schools. They really put their best efforts into their games and came out on top.

"B" Team L TO R: **BACK ROW-** Esther Mendoza, Mrs. C. Waska, Vicki Gordon, Linda Nason, Sandi Yee Dong, Valorie Butler, Jan Reinhard (Captain) Jeri Smith **(MIDDLE)** Chris Carpenter, Merle Renfrew (Seated) "C" Team Pam Wigington, Camille Marquez, (Captain)-Luanne Hulsizer, Nina Kotoff, Dana Little, Cheri Hauser.

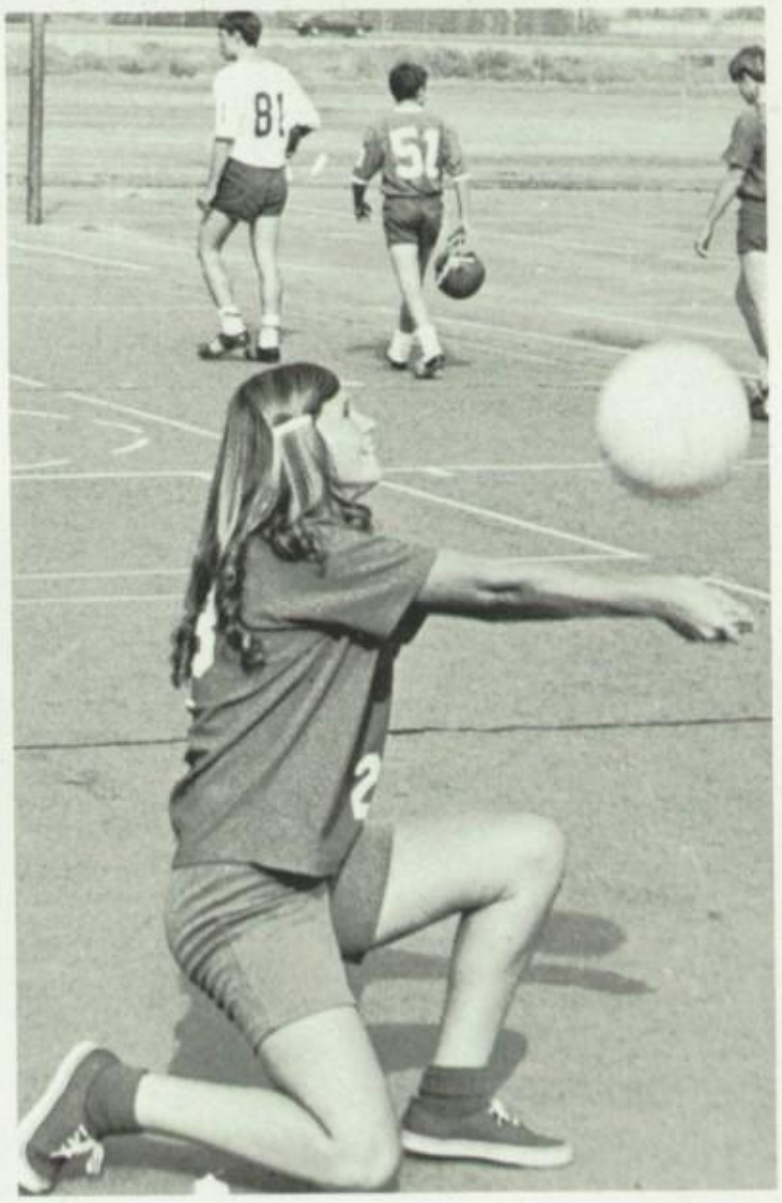

"Worlds Best Bumper?" Vicki Gordon

gaa

GAA Cabinet Members; L. to R: Ester Mendoza, Tres; Debra Waska, Pres; Mrs. Waska; Cathy Snover, Vice Pres; Carolee Shoemaker, Sec; Beverly Moye, Class Pres.

"Mighty Luanne"

This year the GAA Cabinet really got going and worked hard. They earned a large amount of money by selling stationary and having a candy sale. The money they earned will go toward new team blouses and jackets. GAA, one of the largest organizations on campus is open to all girls at L.A.

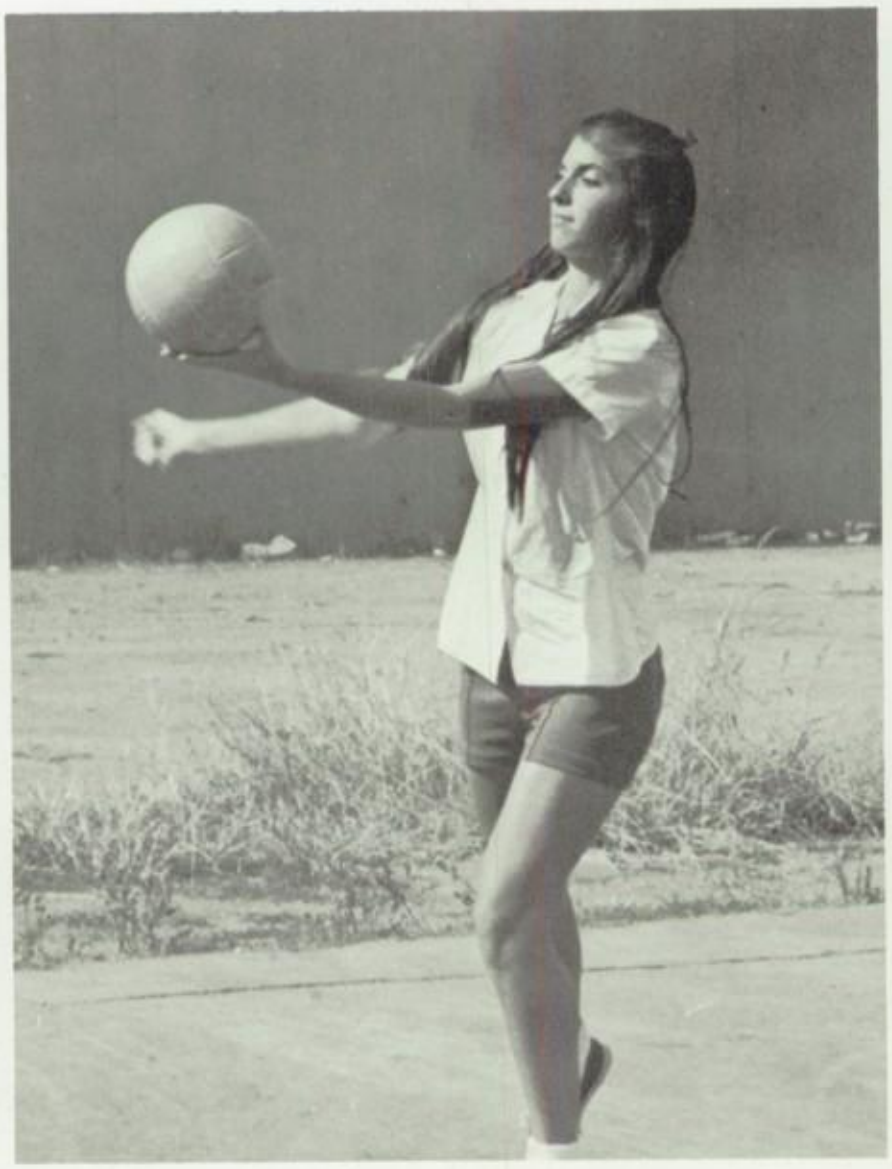

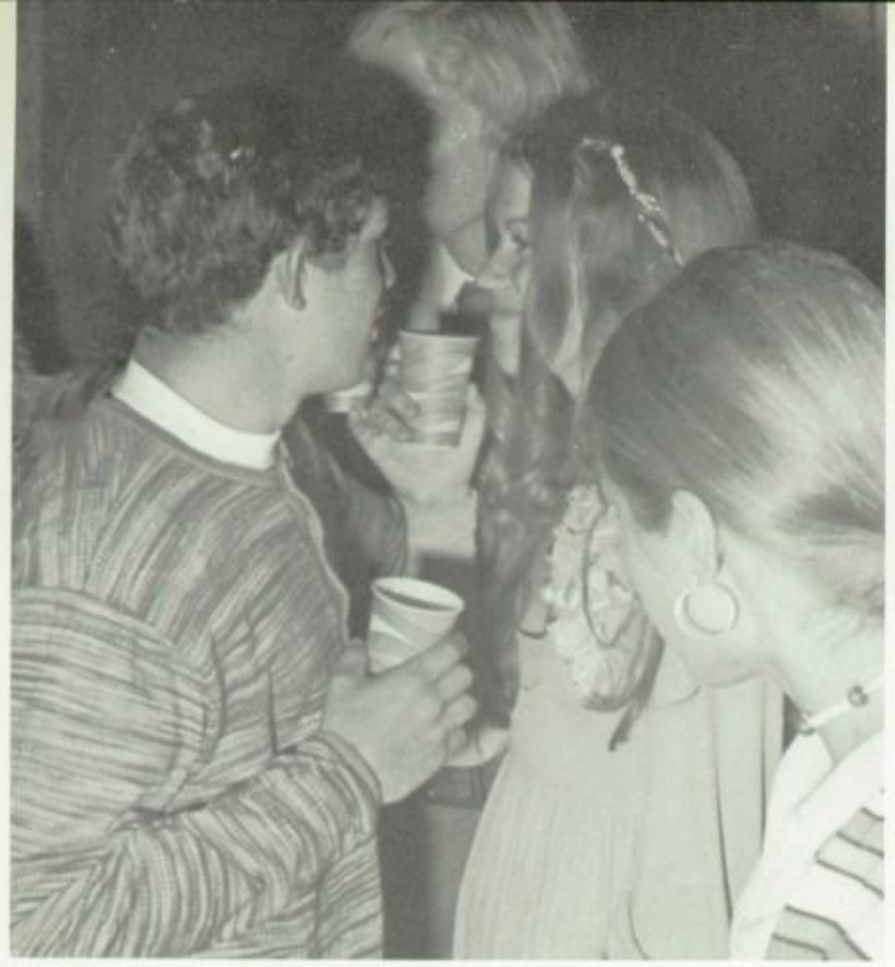

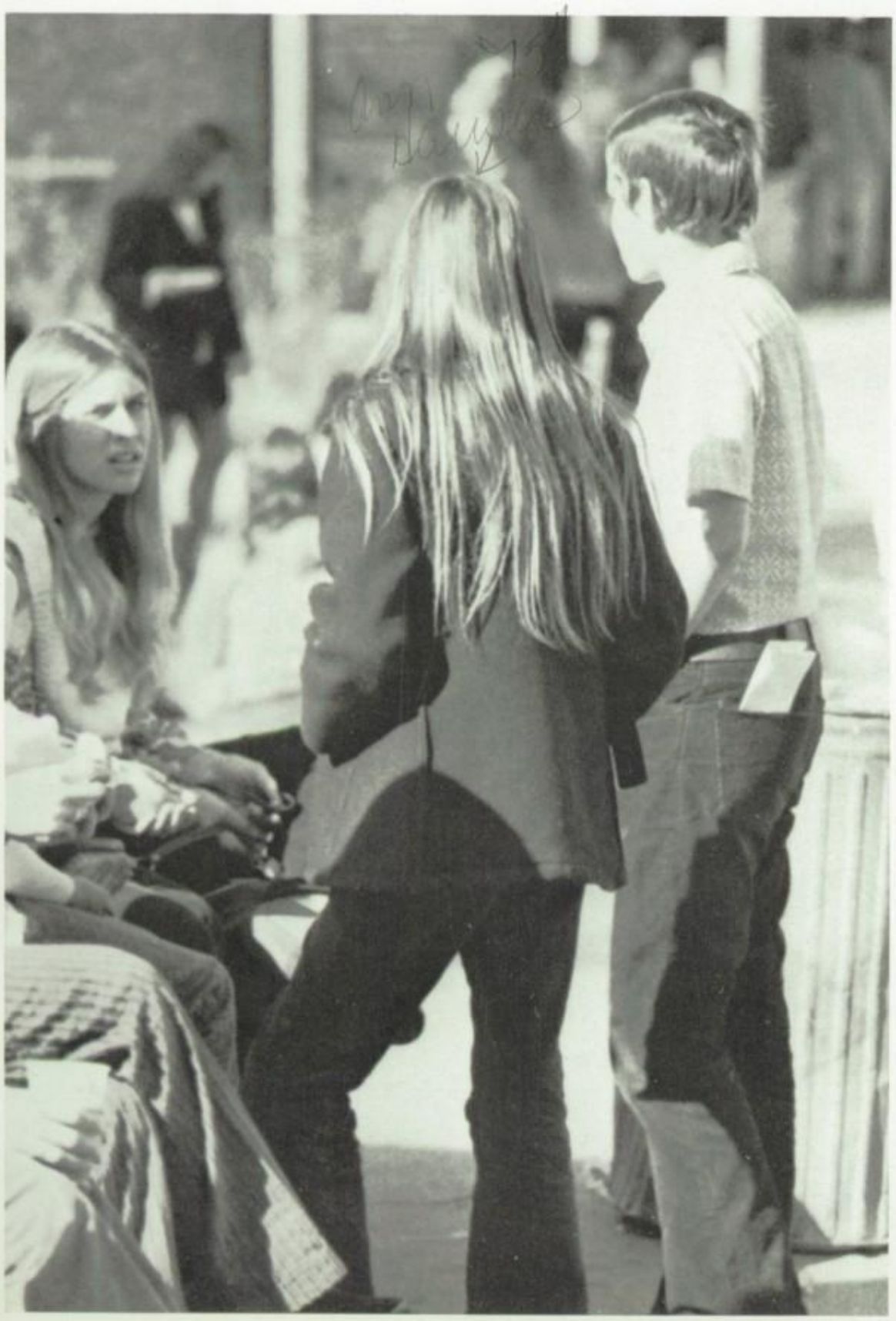

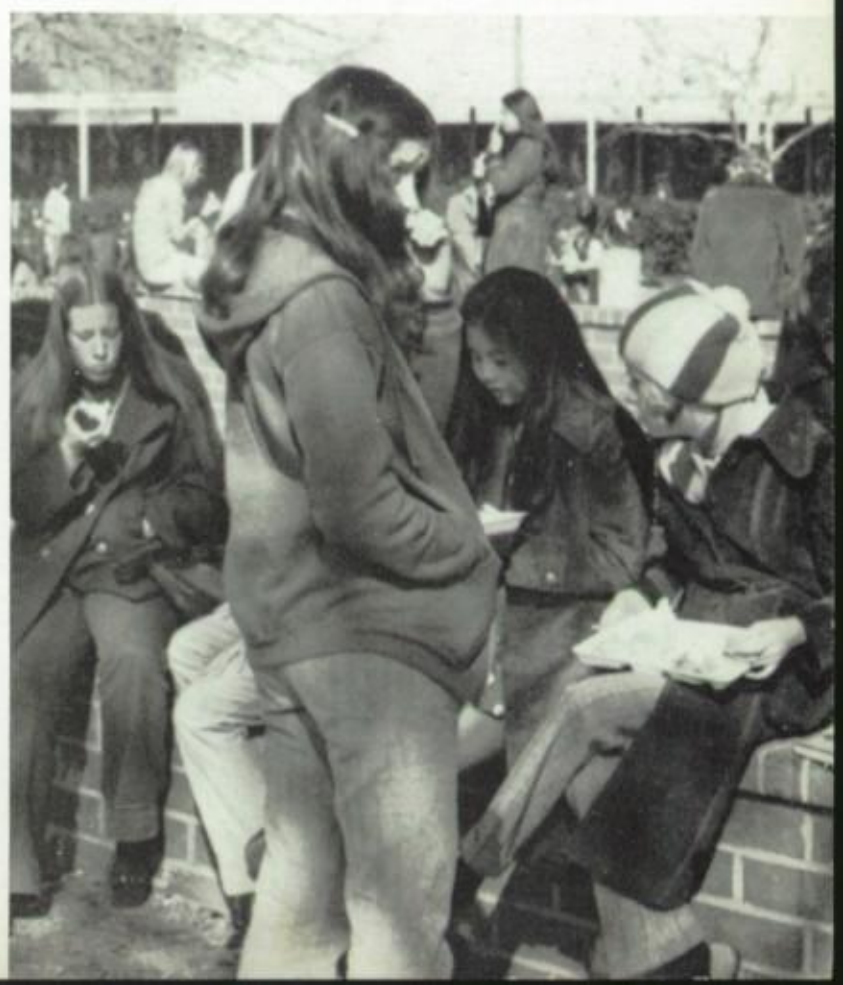

L.A.		Opponent
5	LaPuente	7
6	Estancia	1
3	Downey	4
17	Lowell	4
4	La Serna	6
13	Estancia	1
6	El Dorado	5
2	Sunny Hills	5
10	Monte Vista	6
3	Newport	4
7	El Rancho	10
11	La Serna	5
6	Whittier	10
6	Santa Fe	14
7	Downey	17
6	Warren	20
7	Upland	6
8	Montebello	5

Avid Fans

J.V. WATER POLO

"Now here's what you do. . ."

CEES WIN LEAGUE

L.A.		Opponent
3	Upland	4
8	La Serna	5
7	Estancia	15
21	Lowell	8
8	La Serna	2
2	Estancia	11
1	Downey	10
7	Sunny Hills	7
8	El Dorado	2
2	Newport	12
3	El Rancho	5
7	Monte Vista	4
1	La Puente	8
8	Whittier	4
14	Santa Fe	3
12	Montebello	1
10	El Rancho	3
5	Monte Vista	4
8	Downey	4
4	Warren	3

"And he shoots. . . score!"

Taking Off.

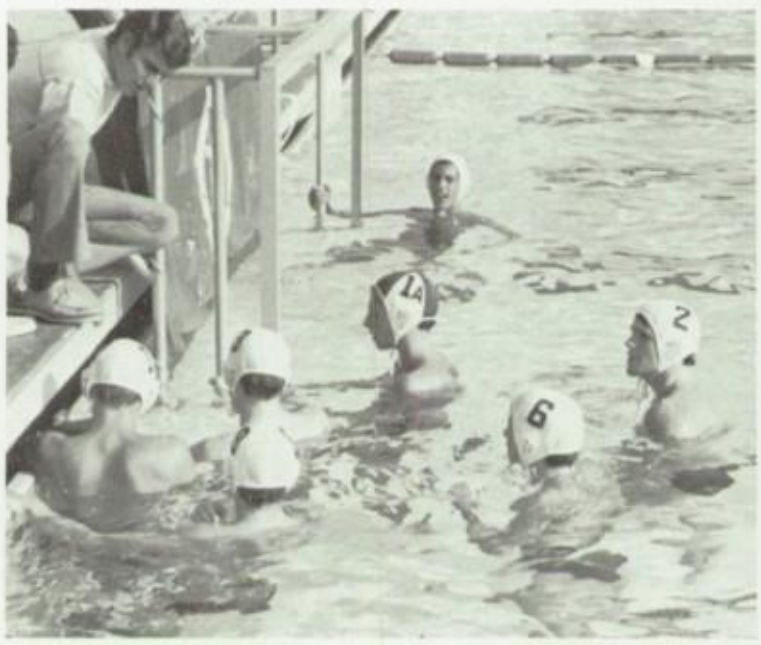

Setting up the shot.

At practice.

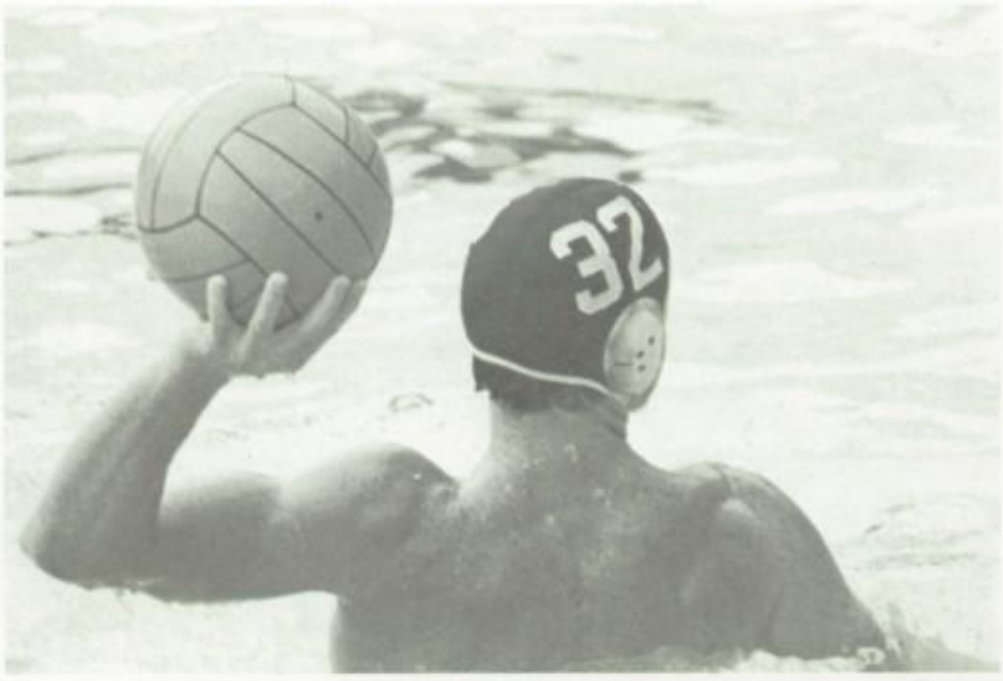

The Varsity Waterpolo Team inspired by the excellent leadership of Coaches Bonaly and Stuart, swam to victory by defeating all but one of their opponents. The overall record for their season was 13-1 making them the Coast League Champions. The two highest scorers of the season were John Swanson and Joe Vargas with scores of 62 and 47 respectively. Goalie Dave White led the team in his position with 109 saves. The Varsity Team has shown to all of L.A. opponents that this is really the year of the Conqueror.

Flap! Flap!

L.A.	Opponent	
12	Estancia	6
17	Lowell	5
9	Buena Park	2
9	El Rancho	5
9	LaHabra	6
6	LaSerna	5
5	Whittier	3
16	S. Springs	1
4	Downey	3
13	Warren	3
7	Upland	6
15	Montebelo	5
5	LaPuente	6
22	Lynwood	6

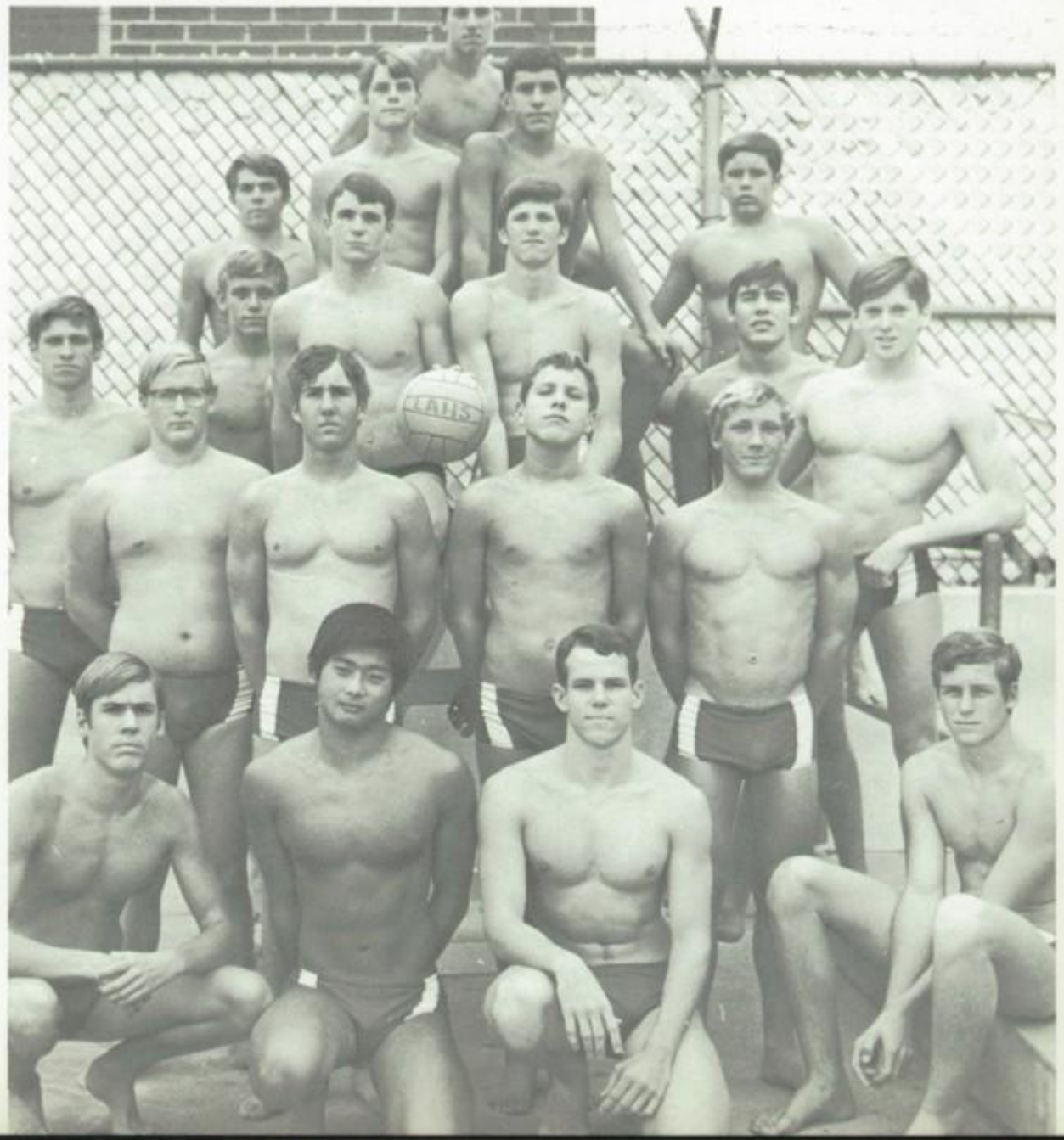

VARSITY WATER POLO

"Out of MY way!!"

The Big Save.

Before the game.

VARSITY-SIERRA LEAGUE CHAMPS; L to R, Mike Terredanio, Bob LoPresto, Marco Cruz, Brad Hall, Chris Weaver, Brian Whaley, Allen Perez

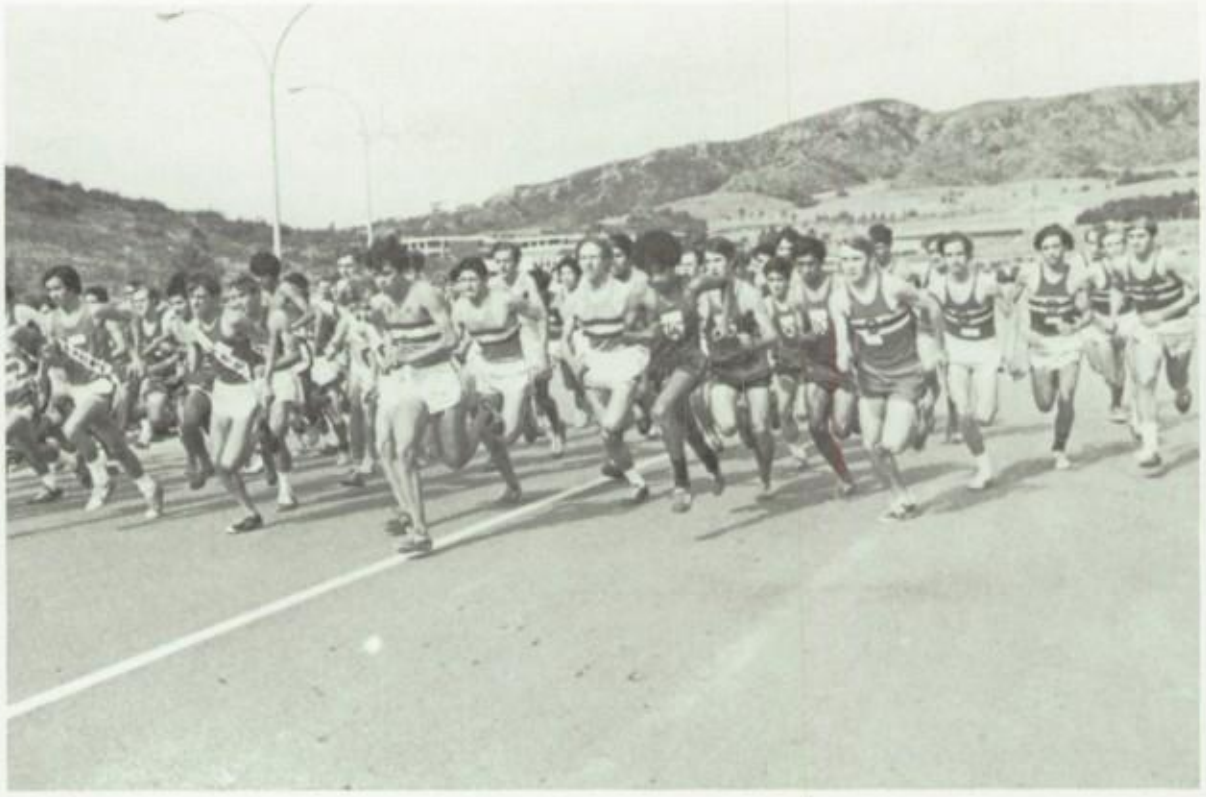

And they're off and running . . .

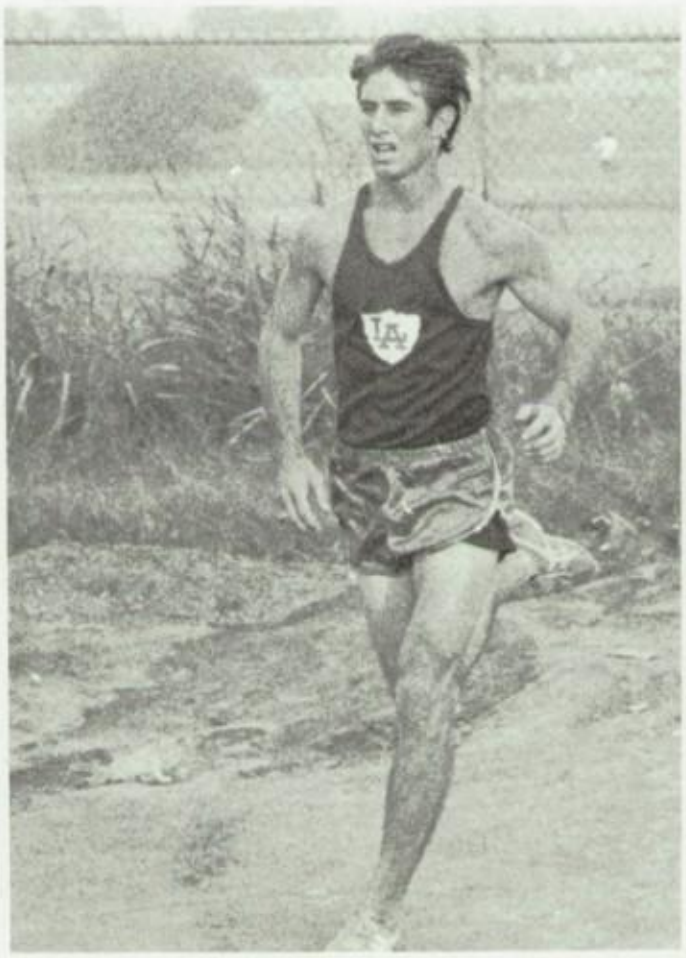

Varsity runner Brad Hall crosses the line.

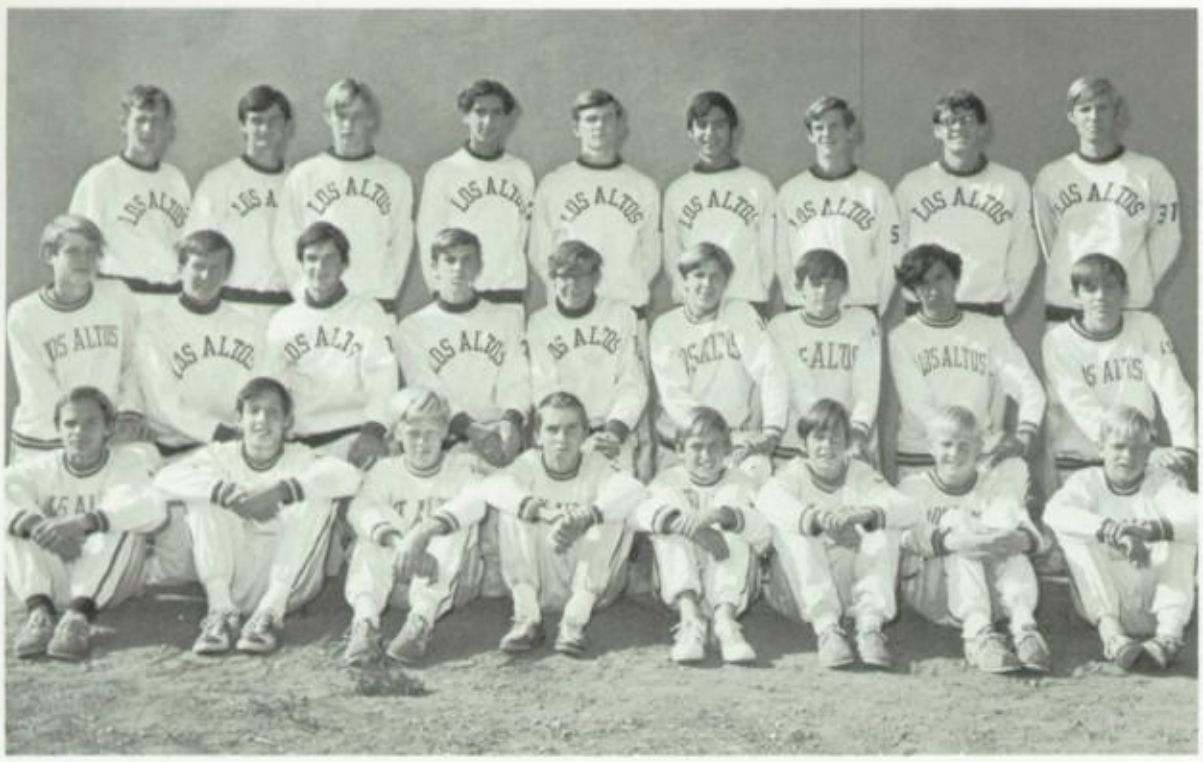

FROSH - SOPH: LEAGUE CHAMPS

L.A.*		Opponent
15	Wilson	84
15	Rowland	96
15	So. Hills	79
15	Azusa	60
19	Covina	55
15	Glendora	52
15	Edgewood	104
15	LaPuente	47
15	W.Covina	63
26	League Fin.	93

L.A.*	Opponent	
15	Wilson	91
15	Rowland	90
19	So. Hills	41
15	Azusa	67
15	Covina	105
15	Glendora	84
15	Edgewood	108
15	La Puente	80
15	W. Covina	83
16	L. Finals	125

J.V.-SIERRA CHAMPS

The J.V. team this year proved to be unbeatable. Their determination is illustrated by the fact that only once in league play could opponents place a runner in the top five finishers.

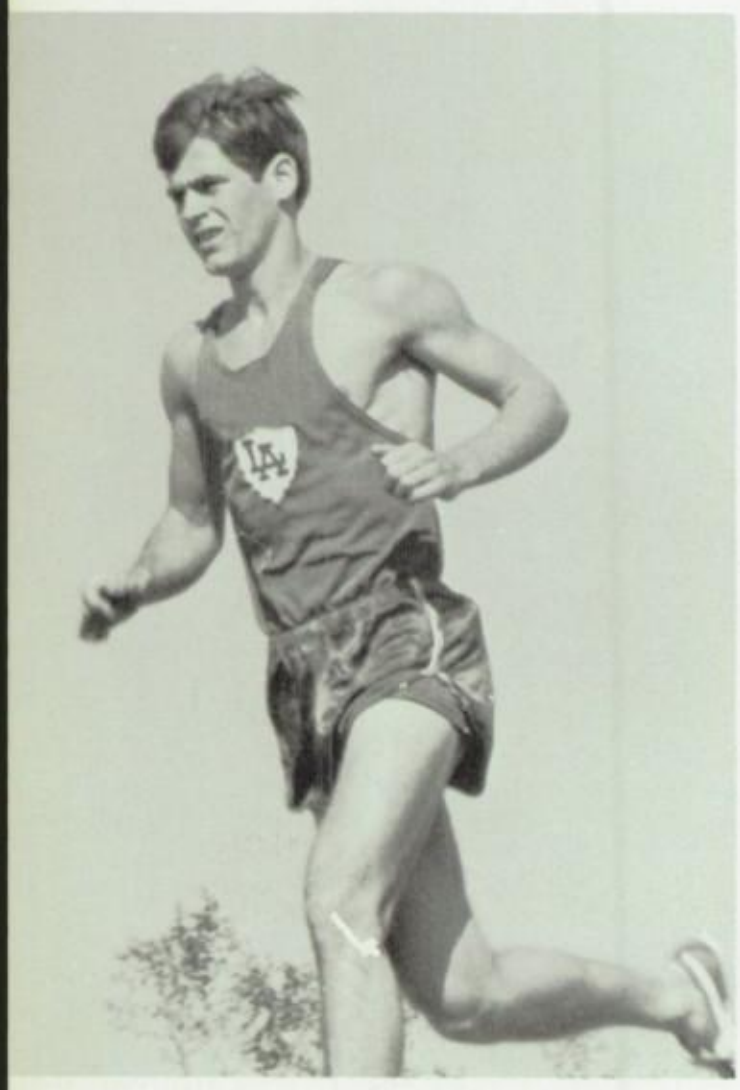

VARSITY RUNNERS SIERRA LEAGUE CHAMPIONS-

ON TO C.I.F.

L.A.*	Opponent	
17	Wilson	46
20	Rowland	41
25	So. Hills	30
22	Azusa	37
15	Covina	50
15	Glendora	50
15	Edgewood	50
15	LaPuente	47
29	W. Covina	30
32	Lea. Final	66

*Low Score Wins

Compiling a perfect 10-0 record, the Conqueror Varsity Cross Country team swept the league finals and by doing so earned the title of Sierra League Champions. The guidance of Head Coach Bassard and Assistant Coach Dickey was evident as the dedication of these fine athletes made the difference once again. Varsity runners included Brad Hall, Brian Whaley, Mike Terredanio, Allen Perez, Chris Weaver, Marco Cruz, and Roger Heiman.

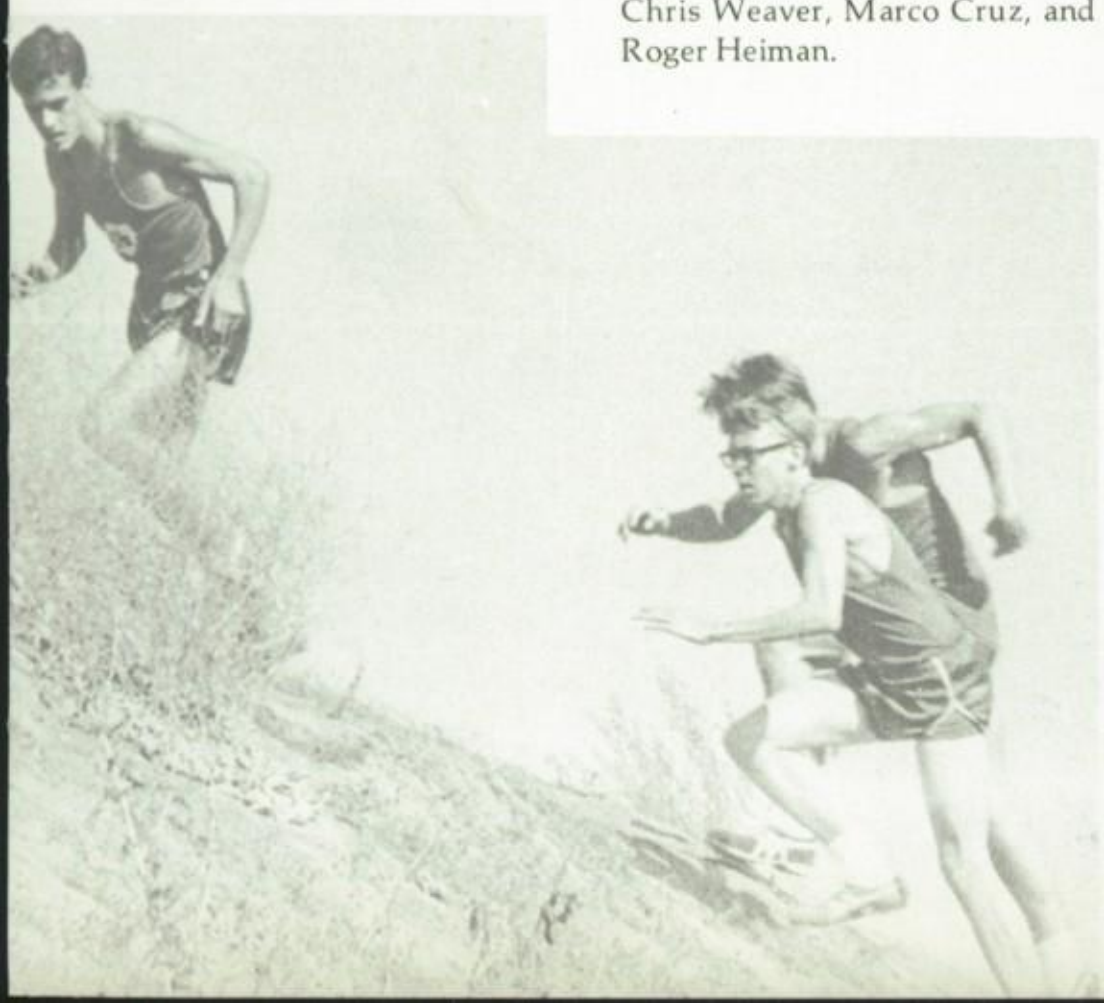

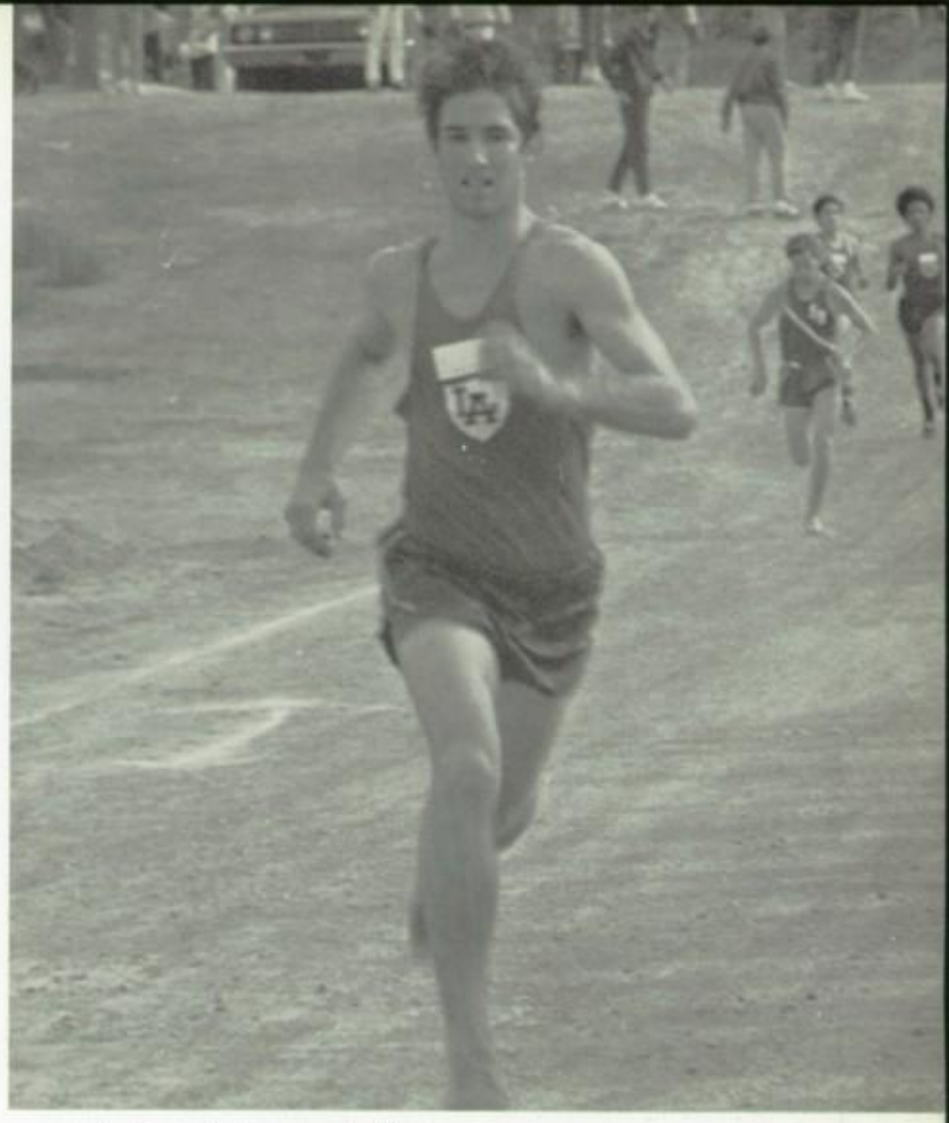

Mike Terredanio comes in first

L TO R: Chris Weaver, Brad Hall, Mike Terredanio, Brian Whaley, Coach Bassard, Allen Perez, Marco Cruz, Roger Heimann.

As usual the Conquerors have the lead!

AWARDS

L to R; George Beck - Off. Lineman Award, **Steve Lyon** - Coaches Award, **Wayne Seeber** - Most Improved, **Rob Hertel** - Offensive Back Award and Co-Most Valuable Player, **Alex Godinez** - Co-Most Valuable Player, **Ric Benton** - Def. Lineman Award and Most Inspirational, **Steve Dunn** - Def. Back Award, **Bruce Wilson** - Offensive Lineman Award.

Most Improved-**Wayne Seeber**

VARSITY FOOTBALL TEAM CAPTAIN AWARDS
L to R; Wayne Seeber, Alex Godinez, Bruce Wilson, Ric Benton

Alex Godinez and **Rob Hertel**-Co-Most Valuable Player

Most Inspirational-**Rick Benton**

Steve Dunn, Senior
Kicker of the year
All San Gabriel Valley Kicker
1st Team C.I.F. Kicker

Alex Godinez, Senior
1st team defensive back
2nd team offensive back
All Valley Los Angeles
Times Defensive Back

Ric Benton, Senior
1st team def. guard
1st team All-Valley Def. Guard
1st All C.I.F. Def. Guard

George Beck, Senior
1st team Def. end
2nd team off. tight end
2nd team All Valley Los Angeles
Times

ALL SIERRA LEAGUE

Ric Meyer, Junior
1st team off. guard

Rob Hertel, Junior
1st team quarterback
1st team All San Gabriel Valley
2nd team All C.I.F.

Wayne Seeber, Senior
2nd team linebacker

Gary Seeber, Junior
2nd team split end

Bob Weisel, Junior
3rd team wide receiver

Dennis Sproul, Soph.
2nd team def. back

Bruce Wilson, Senior
2nd team def. tackle
3rd team off. tackle

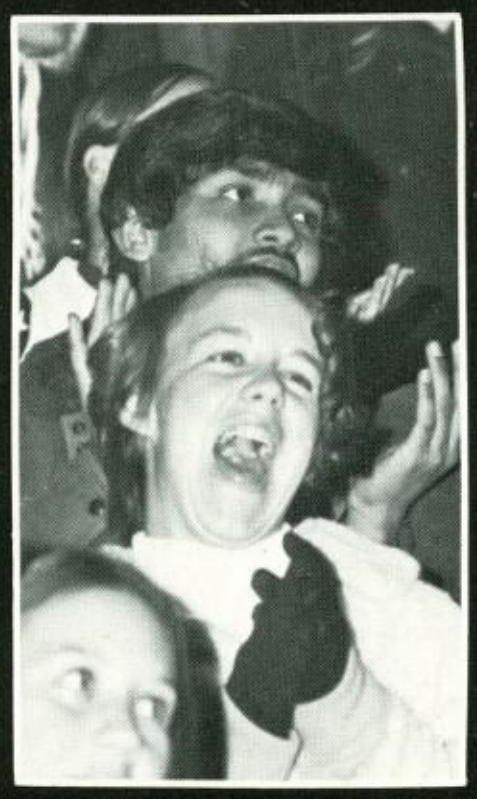

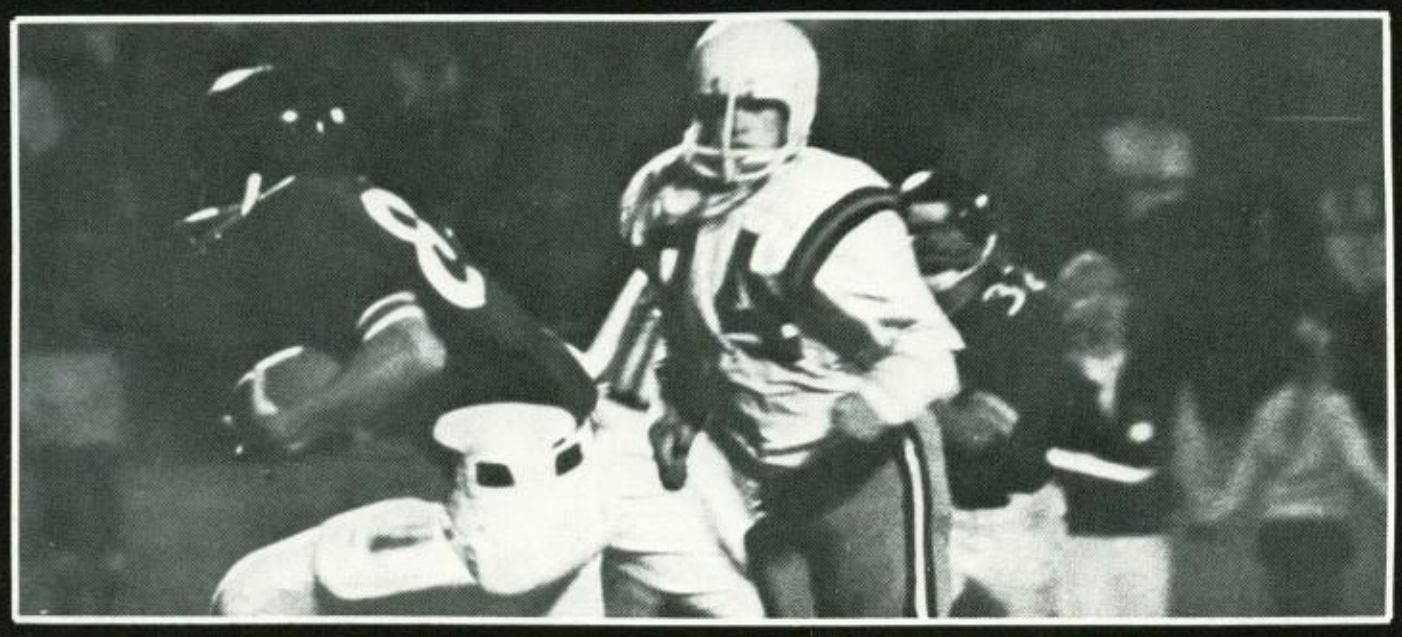

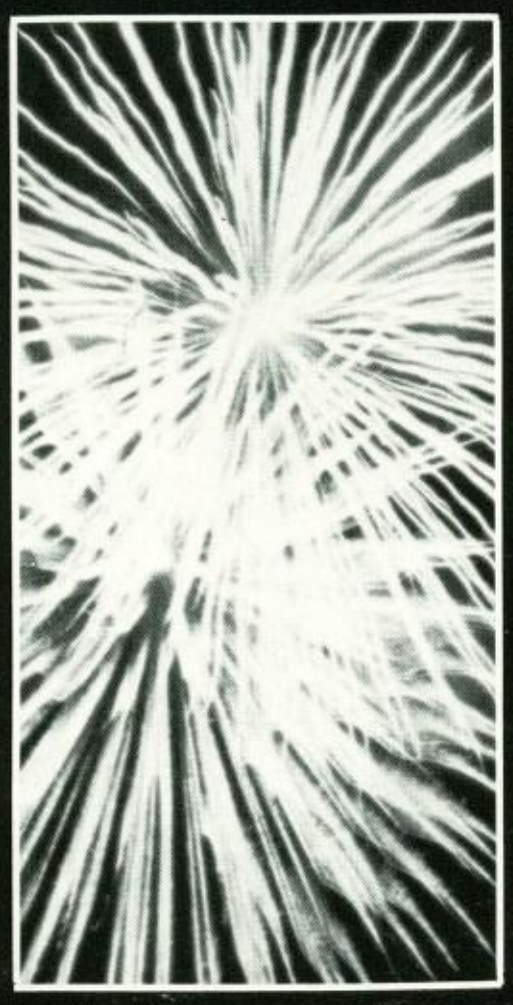

Shari,
Even though
I met you
this year
and don't
know
that well,
but you see
so nice,
well, I
didn't know
what to say
but to
say
Luv
Sil
72
SADDLE
THE
COLTS

homecoming '71

This year's Los Altos Homecoming ranked as one of the best in the school's history. The evening festivities began with a parade of the floats which were manufactured by the school's myriad of clubs. After the floats were parked, the capacity crowd of 7,000 people sat back to watch one of Los Altos' best all-around games ever. The illustrious Conquerors romped to a victory over Covina, taking over first place.

The halftime festivities featured the crowning of the 1971 Homecoming Queen. The court was first transported around the track in antique cars. They were then escorted by their fathers to the center stage. All waited with baited breath as the Queen was announced. Debbie Nims graciously accepted amid tears, laughter, and congratulations. A fireworks show then thrilled the crowd. All in all, it was a night to remember.

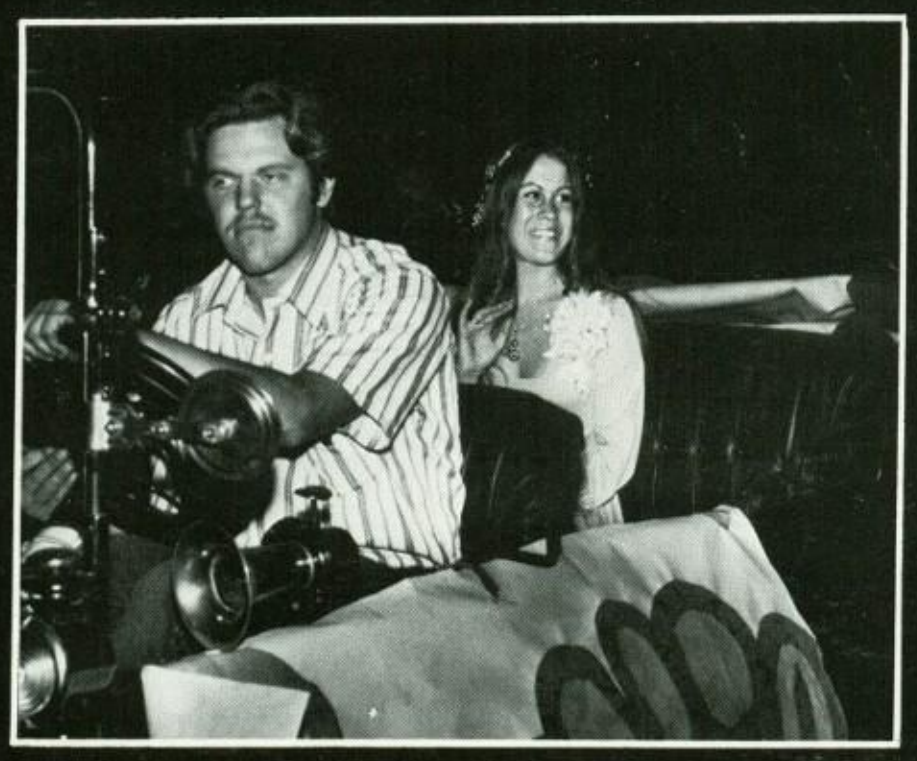

court 1971

Princess Connie Siegal

Princess Suzie Masco

Queen Debbie Nims

homecoming

Princess Diane Lopez

Princess Debbie Wood

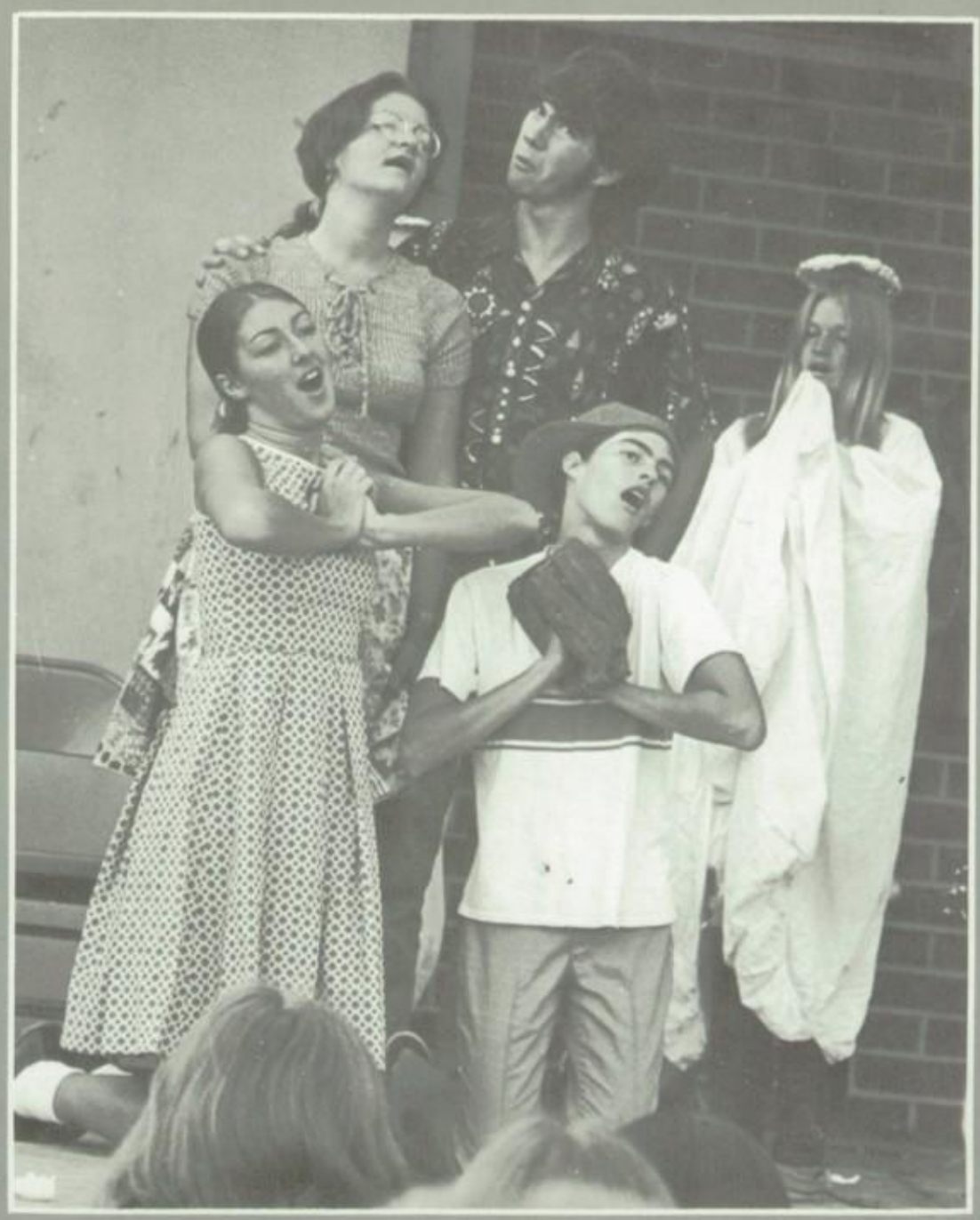

Spirit week this year was not merely observed, but was an actual happening. It featured a beauty contest between class presidents, with Vic Dahl inching out Dan Carroll. A tug of war was followed by a greed-driven flagpole climb for a $5 bill. A sponge toss at the class presidents erupted into our biggest campus disorder ever. The Freshman class float took Sweepstakes in the parade.

spirit week

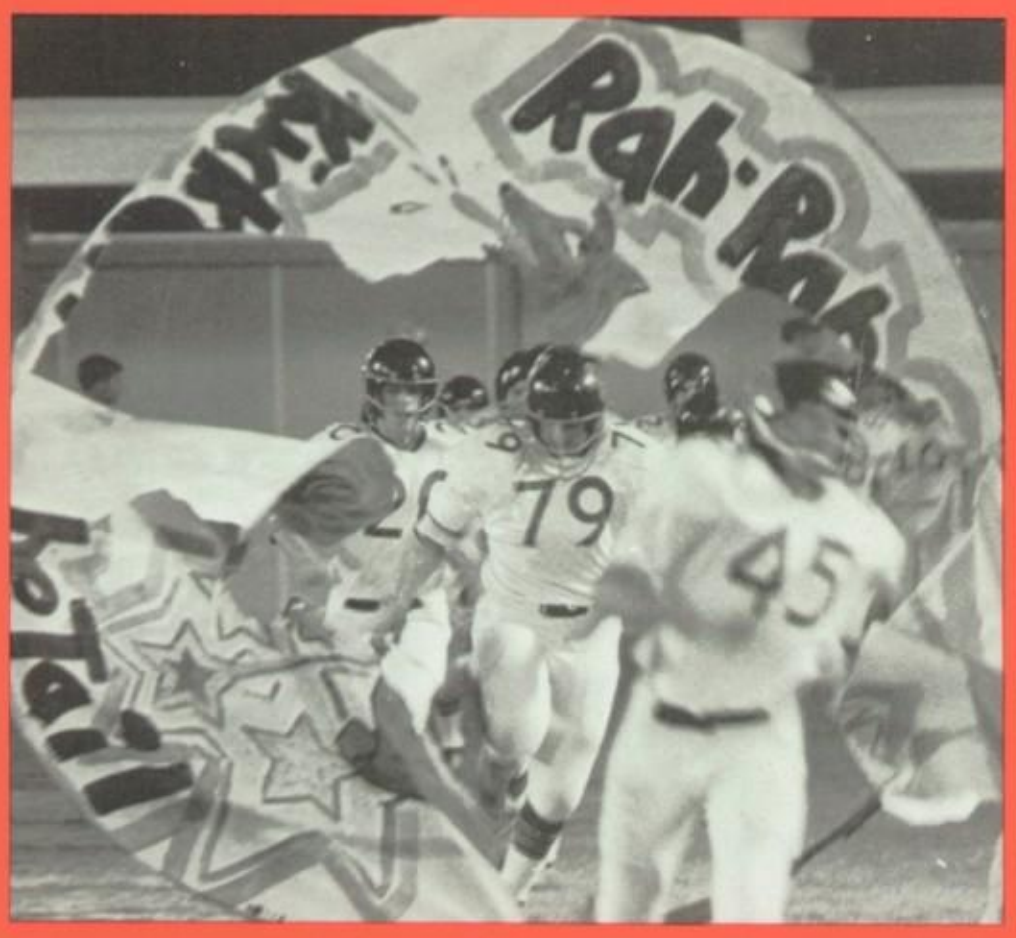
Rah-Rah
79
45

64

13
12

football season

Going, going . . .

FRESHMAN FOOTBALL

"Who's got the BALL?!?

The Freshman Football Team had another big year at the Red and the Blue, making it the second season in a row to be undefeated in their division. The Freshman were led in their victorious march by Head Coach Stangeland. Their record for the season was 9-0.

L.A.	Opponent	
54	So. Hills	6
59	Azusa	12
40	Covina	6
38	Edgewood	6
40	La Puente	0
32	W. Covina	6

GONE!!!!

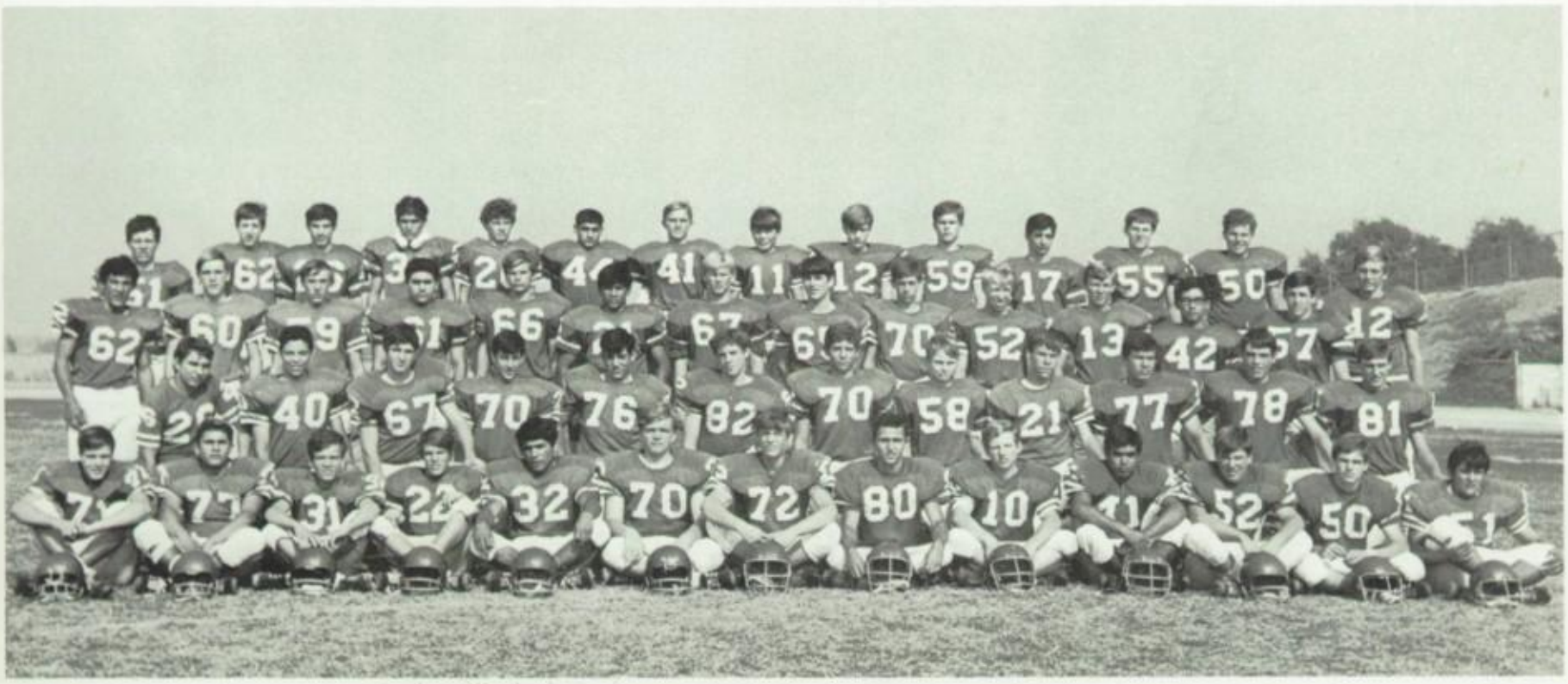

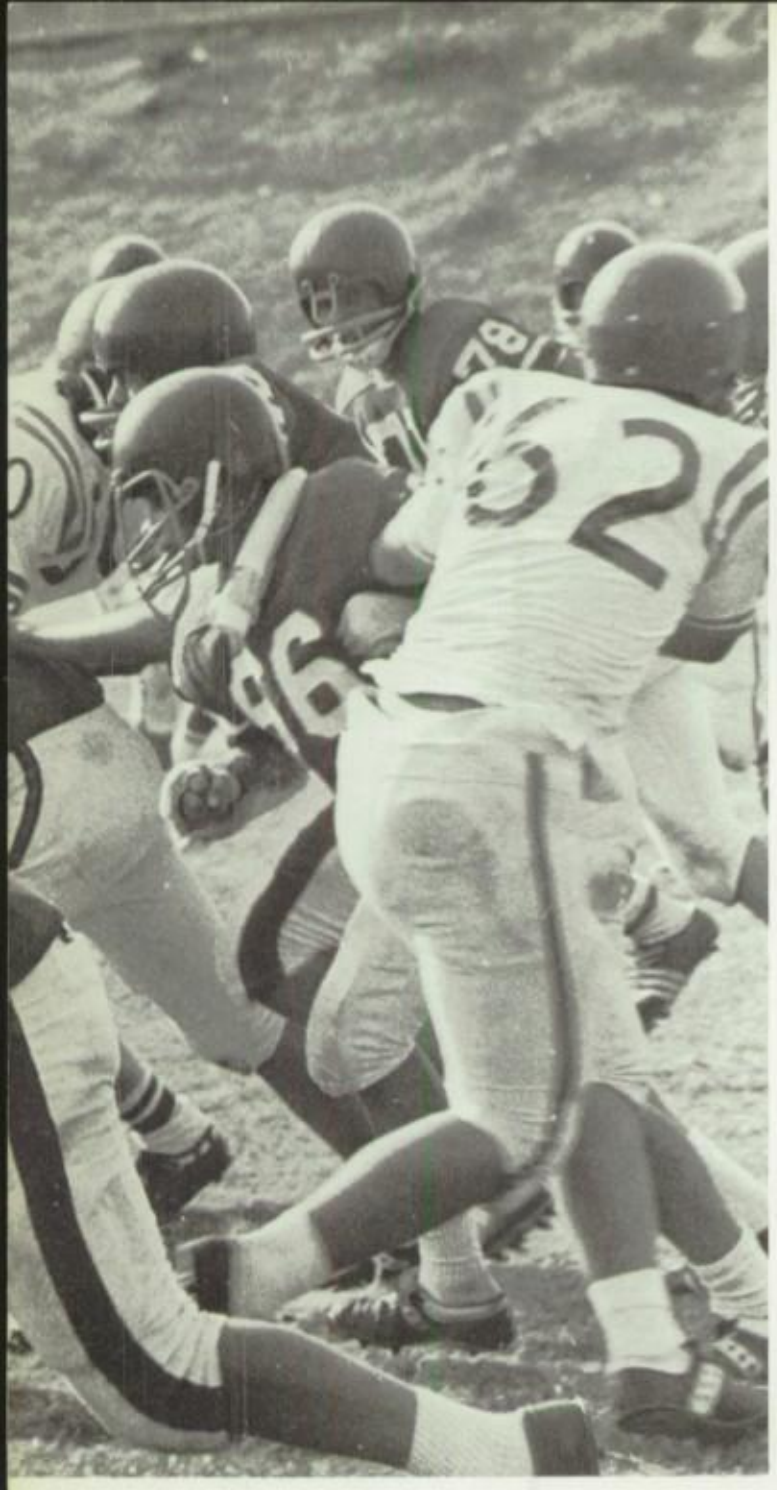

Umph!

SOPHOMORE FOOTBALL

Inspired by the excellent coaching of Coaches King, Calver, and Howard, the Sophomore Team was unstopable in their quest for victory. The Team finished the season with a 9-0 record, thus capturing the Sierra League Title for their division.

The Sophomore Team is to be congratulated on their outstanding performance on the playing field at home and away games.

Victorious Congratulations.

L.A.	Opponent	
12	Wilson	6
42	Rowland	14
45	S. Hills	6
33	Azusa	0
27	Covina	0
26	Glendora	6
21	Edgewood	13
64	LaPuente	0
49	W. Covina	16

J.V. FOOTBALL

This year's Junior Varsity team had a winning season as they racked up a season record of 5-2. With this year's experience they will perform well on the Varsity squad next year.

L.A.		Opponent
26	Wilson	6
7	So. Hills	26
16	Azusa	6
41	Covina	6
0	Glendora	7
13	Edgewood	33
12	La Puente	0
25	W. Covina	22

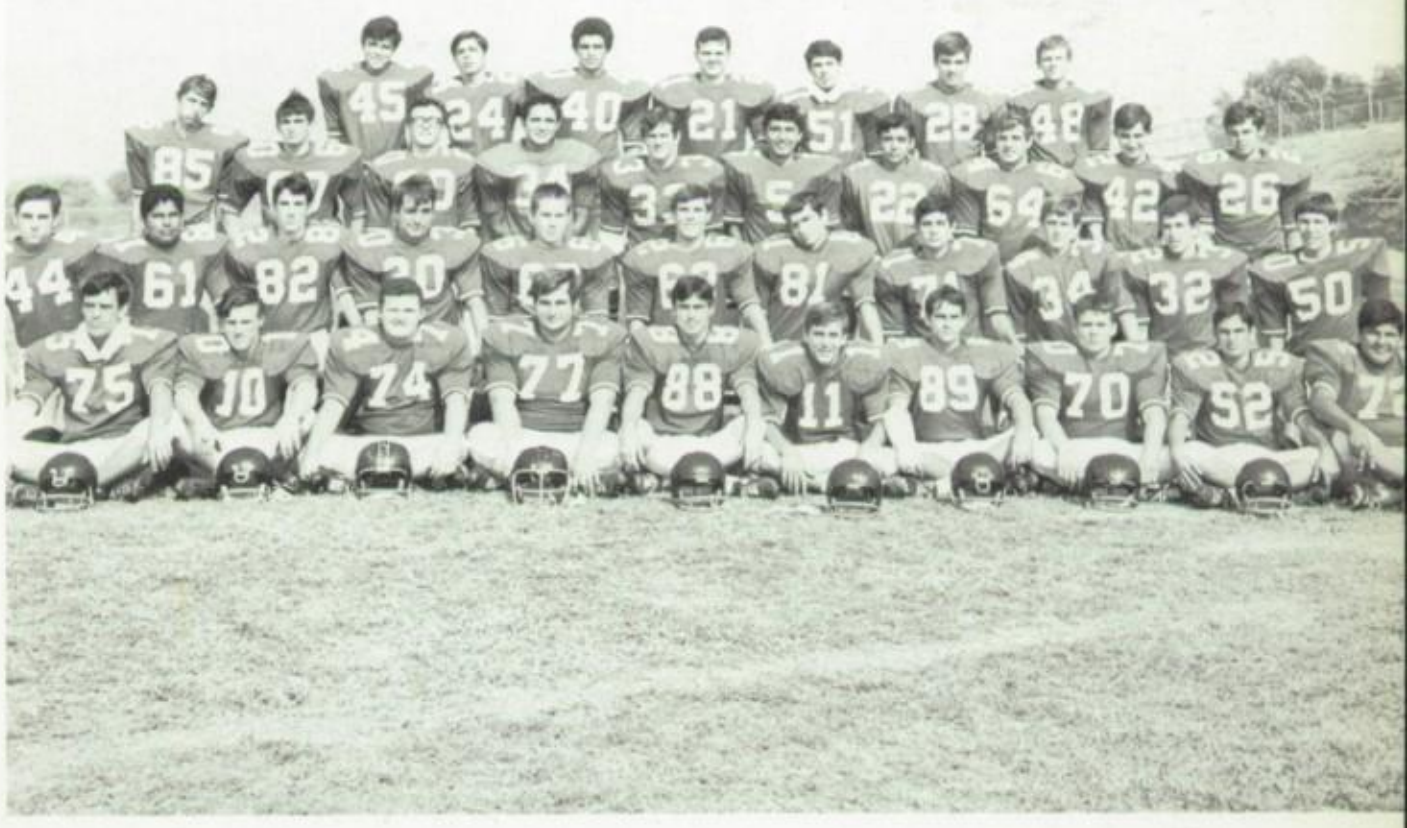

VARSITY RATED 3RD IN LEAGUE

L.A.	Opponent	
6	Wilson	7
41	Rowland	0
21	So. Hills	14
23	Azusa	20
23	Covina	8
33	Glendora	7
7	Edgewood	12
20	La Puente	14
21	W. Covina	24

Rated 3rd in League this year Los Altos Varsity completed the season with a 6-3-0 record.

Although the season started in defeat, as Wilson captured the Inter-Community trophy, this first loss didn't reflect upon the victories that followed.

Homecoming again this year was highlighted by a conqueror victory as Los Altos clobbered Covina by a score of 23-8.

Still another high point of the season was the victory over our cross town rivals - as we ran over La Puente 20-14.

Without the coaching of DeSpain, Aria, Merrill and Olsen this years team wouldn't have had the fine season that they did.

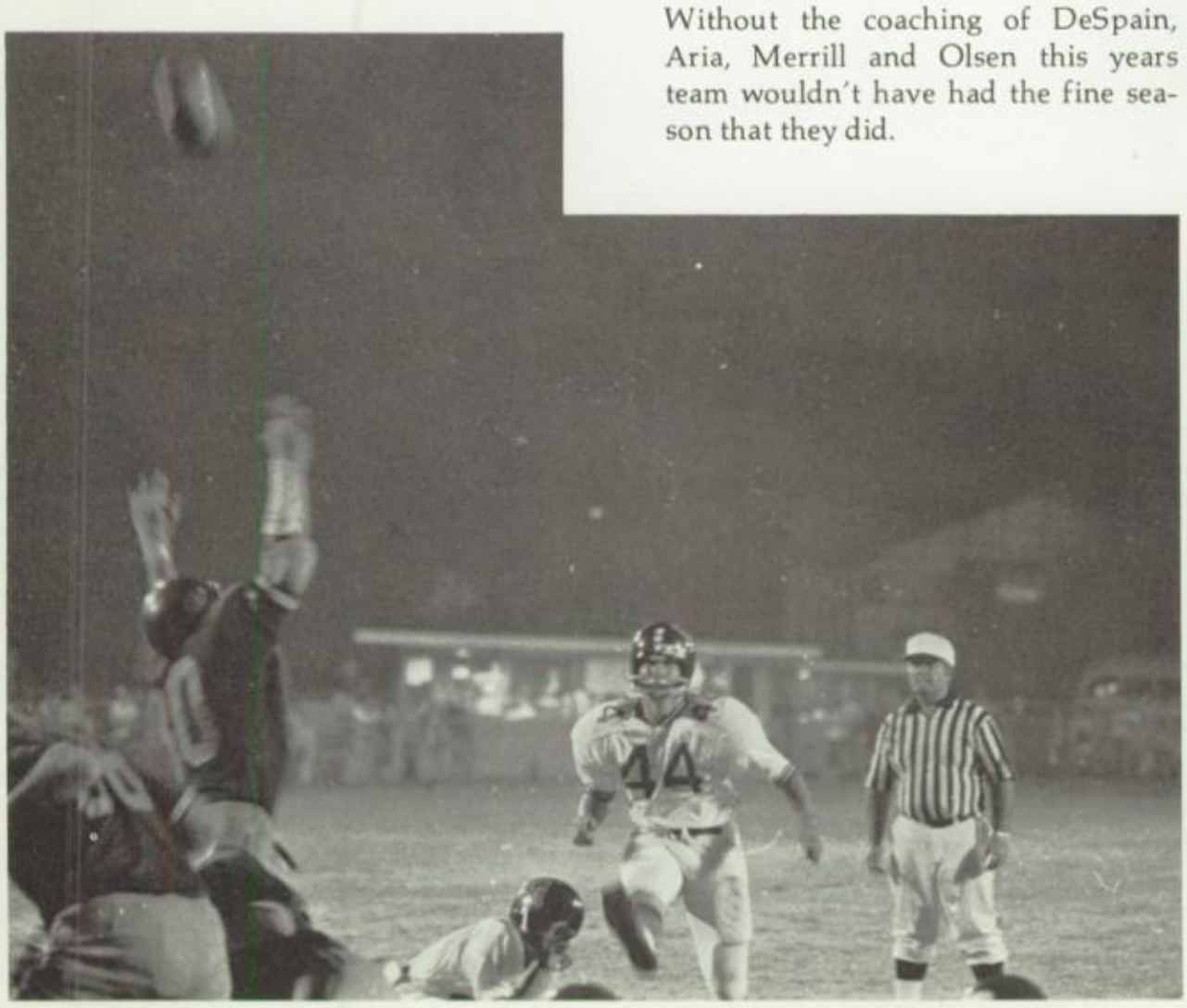

Conquerors Discover
Turnabout Ingredient
Conquerors
Covina, 23-8
TOM YORK
Sports Writer
ON SNYDER
helped the Conquerors score twice.
Gordinez, at defensive halfback, intercepted a Covina pass and returned it 40 yards to the Colt 24.
a 7-6 lead over the undefeated Tartans with less than three minutes remaining. Final score: Glenlora 14, Los Altos 7.
Two weeks ago Los Altos trailed Azusa in fourth quarter, 20-12. Final score: Los Altos 23, Azusa 20.
Last week against co-league leader Covina Los Altos
Godinez and some unproven though capable receivers were the primary reasons for optimism as well as a nucleus of experienced defenders like Oscar Duarte and Wayne Seeber.
The emergence of Hertel is likely the biggest reason for Los Altos' current success; that and the fact Seeber has blossomed into perhaps the league's best defensive player.
Hertel's poise proved the dif
ley in both
centage and
well as total
games Hertel
of 143 atte
and seven
per cent
leads all
is withi
season
Bishop
in 19
just before halftime
lost possession of the b
a fumble on the Covin
superb
the CIF's
64 percent co
and high-scoring
Alex Godinez. But as
championship
is blessed with
ns like D
contribute
football

10 Completions

...-AROUND KICKER

LA's Dunn Tops

By TOM YORK
Tribune Sports Writer

With 1:40 remaining in a then ...0-20 tie game with Azusa three ...eeks ago, Los Altos' No. 44 ...tted on to the field and cal... split the uprights with the ...rd field goal that proved ...argin of victory in the ...rors' 23-20 Sierra League

Dunn provided the ...is school's third con... ...tory, a victory ...n tied for first in ...andings with a ...as the Con... ...wards their ...all cham... ...Glendora ...pelled ...me...

of field goals including a 44-yarder.

"Steve is a fine all around kicker," said Los Altos coach Dwayne DeSpain Tuesday. "He handled all of our punting last year, but this season he has also done our kicking off and placekicking. The staff couldn't be more happy with him. He's getting a lot of attention because of the field goals, but he's also one of the league's best punters with a 40.6 yard average."

Dunn owns a perfect five-for-five record on field goals this year, best among all Valleys kickers. His third-quarter 44-yarder against Glendora broke a 7-7 tie and ignited his club to a 33-7 triumph which left them alone atop the conference standings with a 4-0 record.

The biggest shares of Los ...tos' headlines this year have ... to a deserving defens... ...anks ninth among ... ...ns in points allow... ...rback Rob He... ... passer w... ...n ave...

"Steve gave us the victory against Azusa," continued De Spain. "His field goals have given us a scoring threat on those occasions when the offense can't push over six. But, again," he said, "I have to point to Steve's all-around ability as a kicker. Some other kids may be good kickoff men, or good punters, but he's got to be the finest all-around kicker in the area. He has kicked off with a 52.3 yard average ...eason, and that has m... ...easurably easier

...'s younger brother) with 23 catches for 214 yards and two scores, George Beck, 20 receptions for 185 yards, and Bob Weisel who has 18 for 241 yards and one score.

The regular season is by no means over, but Los Altos certainly has the inside track on the ...nce championship ...ff berth that ac... ...a playoff berth ... first in the

tacklers, ... sidelines for 49 yards ... another touchdown.

Los Altos Holds

Covina got a brea... ...y in the second ...wering a fu... Los Altos A...

Los Al... Clobbe...

HACIENDA H... —Quarterback Ro... passed to one to... and scored anothe... night as his L... team defeated Co... 8, before 7,000 fan...

Coach D w a y ... Spain's Cougars ... over undisputed ...

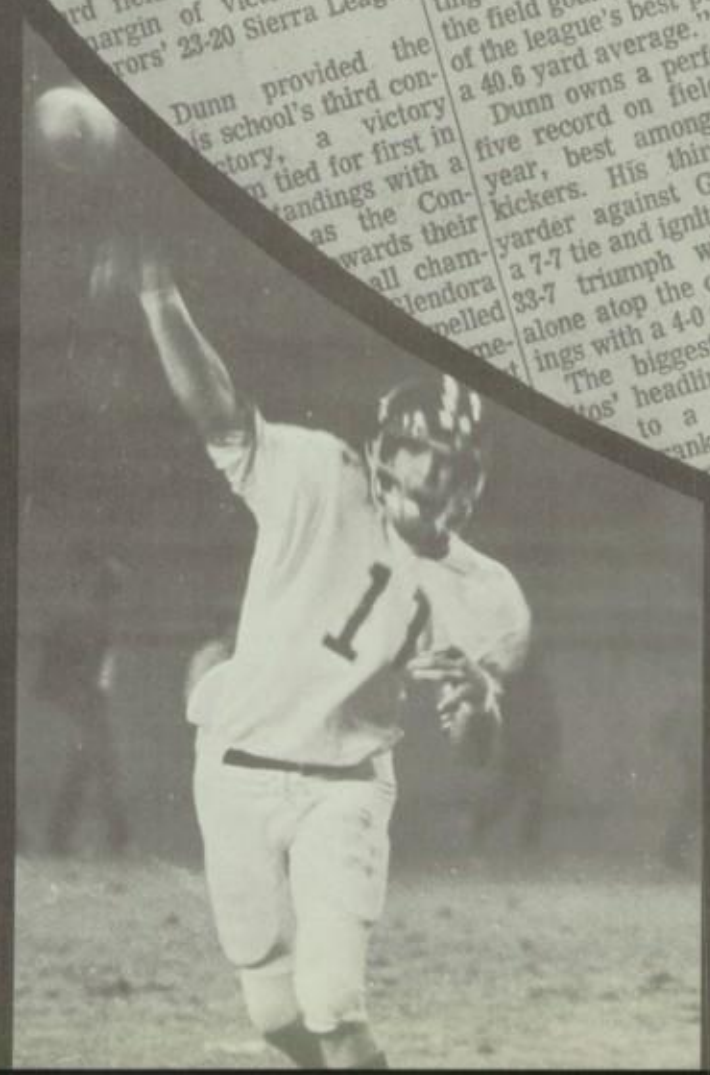

fall

Sometimes seeing myself in reflection,
there is a different person.
Digging from my soul I can find
bits
of others.
I remember hearing you laughing
today-
it was a jocund kind of laugh
already filled with knowing memories.

And I saw you running.
You were going to be late to class.
It was these simple things:
just the fact that you were
there . . . and I was too
that will let me remember
my youth.

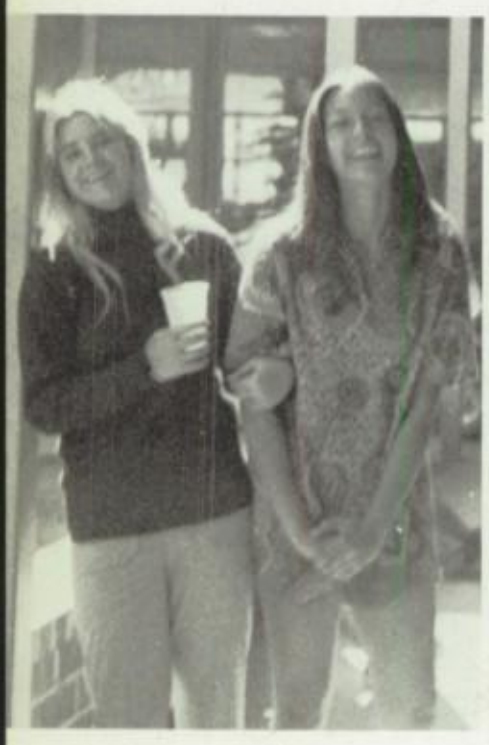

Symphonic Band 1,2,3,4
C.S.F. 1,2,3,4
Convention Delegate 3
G.A.A. 1
Powderpuff 4
Band Tour 3
District Honor Band 1,2
Honor Guard 3
Principal's Honor Roll 1,2,3,4

Kathy Shover
C.S.F. 1,2,3,4
G.A.A. 1,2,3,4
G.A.A. V. President 4
Honor Guard 3

Tom Sodoma
C. Football 1
B. Football 2
J.V. Football 3,4
J.V. Wrestling 1,2
M.I.B. Football
Letterman's Club 4
Ecology Club 4
El Farol
Sr. Class Council 4

Michael Sotro

Karen Spera
G. L. Cabinet 3,4
Class Council 3,4
Powder Puff Football 4
Convention Delegate 3
Perfect Attendance 3

Dennis Steele

Elaine Stolar
Powder Puff Football 4
Student Council 3,4
Convention Delegate 3

Ginny Strutz
C.S.F. 2,3
Band 2,3,4
Student Congress 3
Band Officer 3,4
Convention Delegate 3
Powder Puff Football
G.S. Wrestling

Elaine Sturgeon

John Sudduth
Radio Club 2
C.S.F. 3,4
Honor Roll 1,2,3,4
Key Club 4
Senior Class Council 4
Honors Program 3,4

Ulla Svensson
International Club 4
Modeling Club 4
C.S.F. 4
Senior Council 4
Student Congress 4
Exchange Student

Ronald Sydenstricker

T

Cathy Tabbert

Steve Tarbet

Nancy Thomas
G.A.A. Swim Team 1
Drill Team 2
Student Council 1,4
Convention Delegate 2
Student Congress 4
Powder Puff Football 4

Sharon Thoms
Convention Delegate 2
Girls Swim Team 1
Drill Team 2
Principal's Honor Roll
Pres. Physical Fitness Award 1,2
Las Aquatics 1
Powder Puff Football 4
Honor Guard 3
Mid-Term Grad. 4

Valerie Thomas
Pep Club 1,2,3
Modeling Club 1,2,3,4
Modern Dance 3,4
Art Club 3,4

Janet Thompson

Vern Thompson
Wrestling 1
Class Council 1

Jeanne Thorson
Swim Team 1
Drill Team 2,3
Convention Delegate 2,3
A-Cap Choir 4
Women's Ensemble 2,3
Women's Glee 1

Larry Tidball
C.S.F. 2,3,4
Symphonic Band 1,2,3,4

Ernie Torres

Pat Totten

James Trotter

Mitchell Troy
Men's Glee 2
Ecology Club 4
Convention Delegate 4

Rae Ann Turner
Convention Delegate
Transfer West High (69)
Senior Class Council
Student Congress 4
Honor Roll 2,3

U

Bill Urmin
C. Football 1
Frosh Baseball
J.V. Football 3

Terri Urrutia
Mid-Term Grad.
Band 1,2,3,4
Band Treas. 2,3
Class Vice Pres. 1
Class Treas. 2
G. L. Cabinet 1,2,3
Student Congress 3,4
Class Council 1,2,3,4
Convention Delegate 1,2,3
Principal's Honor Roll
Pep Club 1
A.F.S. 1
Cheerleader 3
Honor Guard 3
Powder Puff Football 4
Basketball Stat 2
B. Football Stat 2
Baseball Stat 2
G.A.A. 1,2
Ecology Newsletter Ass't Editor 4

V

David Valdez

Doral Vance
C. Football 1
Frosh Baseball 1
J.V. Baseball 2
M.I.P. Baseball 2
B. Basketball 2
V. Baseball 3,4
C.S.F. 1,2,3,4
C.S.F. Vice Pres. 3
A-Cap 2,3
Student Congress 2,3

Sandra Varanay
Girl's Glee 1
Women's Glee 2
Convention Delegate 2
Art Club 1,2,3
Publicity Club 4
G. S. Wrestling 4
Class Council 4
Ensemble 3
Powder Puff Football 4

Jennifer Vargas
G.A.A. Swim Team 1
Women's Glee 1
A-Cap 2,3,4
Choir Council 2
Las Acauticas 1,2,3,4
Vice Pres. 2
Pres. 3,4
Madrigal 3,4
I.C.C. 2,3,4
C.S.F. 3
Student Congress 3
Class Council 4
Choir Tours 2,4
Tennis Stat 4

Tina Veatch
Modern Dance 1,3,4
Modeling Club 1
Women's Glee 1
Pep Club 1

Mike Velasquez

Paul Villagran

Larry Visser

Patty Voss
Transfer from Westchester High (70)
Football Stat 2,3
Baseball Stat 2,3,4
Powder Puff Football 4
Vice Pres. Baseball Club 4

W

Kirk Wait

Deanna Walker
Band 1,2,3,4
District Honor Band 2
C.S.F. 2,3
Student Council 2

David Walters
C. Football 1
Frosh Baseball 1
Convention Delegate 1
Principal's Honor Roll 2,3

Debera Waska
G.A.A. 1,2,3,4
Treas. 3
Pres. 4
San Gabriel Valley Tennis Champ 2
San Gabriel Valley Badminton Champ 3
Pres. Physical Fitness Award 1,2,3,4
All School High Point 1,2,3
Girl's State Rep.
V. Songleader 4
Annual Staff 3,4
Convention Delegate
Las Aquatics
C.S.F.
Principal's Honor Roll
Honors Program
I.C.C.
Honor Guard 3
Student Congress
Class Council 4
Shoveler's Club 3

Chris Weaver
Transfer from Sahuaro High (69)
C. Football 1
B. Track 2
J.V. Football 2
V. Track 3
V. Cross Country 4
Letterman's Club 2,3,4

Ruth Weiland
Pep Club 1
Convention Delegate 2
Modeling Club 3,4
G. S. Wrestling 4

Barry Weinert
Key Club 3,4
Convention Delegate 1
J.V. Tennis 1,2
V. Tennis 3,4
B. Basketball 2
C.S.F. 1,2,3,4
Publicity Club 3
I.C.C. 3

Debbie Werner
J.V. Cheerleader 3
V. Cheerleader 4
Class Sec. 3
Student Council 1,2,3,4
Convention Delegate 1,2
Student Congress 2,4
Girl's Glee 1
Women's Ensemble 2
A-Cap 3,4
Powder Puff Football 4

Jeff Wheeler
Photo Club 1,2,3,4
Sub Acuatics 1,2
Annual Staff 4
Convention Delegate 1,2,3
Newspaper Staff 2,3
Transfer from West Covina (68)

Jerry Wheeler
C. Football 1
Frosh Baseball 1
Student Congress 1,2,4
B. Football 2
J.V. Baseball 2
J.V. Football 3
V. Baseball 3,4

David White
C. Waterpolo 1
V. Waterpolo 2,3,4
Swimming 1,2,3
C.S.F. 3,4

Rob Wigington
V. Basketball 4
J.V. Basketball 3
M.V.P. 2,3
B. Basketball 2
Frosh Basketball
A-Cap 2,3,4
C.S.F. 2,3,4
Principal's Honor Roll
Men's Glee 1
J.V. Tennis 2
Student Congress 3,4
Class Council 4
Letterman's Club 4
Piano Quartet 3
El Farol 4

Mark Wilkerson
Student Congress 3,4
Convention Delegate 3

Cheri Williams

Gary Williams
Transfer from Monterey High (70)
Newspaper Staff 1,2,3,4
Class Council 4
Cal. Scholastic Press Assoc. 3,4

John Williams
C.S.F. 2,4
V. Cross Country 2
J.V. Cross Country 4
C. Track 2
Transfer and Back (70)

Bruce Wilson

Jim Winters

Debbie Wood
A.S.B. Sec. of Records & Alumni 3,4
Women's Glee 1
Ensemble 2
C.S.F. 3,4
Honors Program 2,3,4
Drill Team 2,3,4
Principal's Honor Roll 3,4
Honor Roll 1,2
Convention Delegate 2
Class Council 4
G.A.A. 1
Honor Guard 3
Homecoming Princess 4
Pep Club 1
Powder Puff Football 4

Dave Woodall

Catherine Woodburn
Letterettes 3,4
Modeling Club 3,4
Powder Puff Football 4

Cathi Woodhull
Drill Team 2
Modeling Club 3,4
Women's Glee 1
A-Cap 2,3,4
Powder Puff Football 4
Honor Roll 1,2,3

Gary Woodward

Y

Margie Yonker
V. Band 1,2,3,4
Student Congress 3
Class Council 4
Powder Puff Football 4
Honor Roll 3,4

Z

Joel Zimbelman
Transfer Mt. Eden High
C. Track 2
B. Track 3
V. Track 4
Convention Delegate 2
Marine Science Club 3,4 (Sec.)
Scuba Club 3,4 (Pres.)
Principal's Honor Roll 1,2,3,4

Bruce Zina

Edward Zintel

G. L. Rep. 4

O

Mark O'Brien
Transfer from Bishop Amat (69)
B. Basketball Manager 2
Student Congress 2,3,4
Class Council 2,3
Shoveler's Club 3
Publicity Club 3
Lisa O'Connor
Women's Glee 1
Convention Delegate 3
Patricia Odien
Valerie Olivier
Powder Puff Football 4
Art Club
Photography Club
Donna Olsen
Pep Club 1,2,3
I.C.C. 3,4
Student Congress 4
International Club 4
C.S.F. 1,2,3,4
Modern Dance 3,4
El Farol 4
Honor Guard 3
Randy Olson

P

Stanley Page
Wrestling
Mid-Term Grad.
Sue Palaeologus
Girl's Glee 1
Student Congress 3,4
Class Council 4
Powder Puff Football 4
Deborah Pallady
Drill Team 2,3,4
Drill Team Lt. 3
Drill Team Captain 4
Women's Glee 1
Honor Guard 3
Powder Puff Football 4
I.C.C. 4
Girl's League Rep. 4
Mike Palmer
Waterpolo 2
Paul Parker
Key Club 2,3
Vicki Parrish
Jeff Patterson
B. Football 2
J.V. Football 3
Convention Delegate 1,2,3
Mark Patterson
Frosh Basketball
B. Basketball 2
J.V. Basketball 3
Frosh-Soph Baseball 1
J.V. Baseball 2,3
C.S.F. 1,2,3,4
Convention Delegate 2,3,4
Lettermen's Club 4
Principal's Honor Roll 1,2,3,4
Tom Pederzani
Cross Country 1,2
J.V. Wrestling 1
V. Wrestling 2,3,4
Wrestling Captain 4
Letterman's Club 2,3,4
400 Club 4
Key Club 2,3,4
Perfect Attendance 1,2,3
Honor Roll 1
Class Council 1,3,4
Student Congress 2
Convention Delegate 1,3
Russ Pene
Lorraine Pennington
Karen Pensak
Donna Peterson
G.L. Rep. 3,4
G. L. Publicity Chairman 4
Swim Team, G.A.A. 2,3
C.S.F. 1,3,4
Class Council 4
Powder Puff Football 4
Student Congress 4
Modeling Club 4
Lisa Pfeffer
Principal's Honor Roll 2,3,4
Ecology Club Vice Pres. 4
Sr. Class Sec.
Convention Delegate 3
Class Council 2,3
Alan Pia
Sara Pinter
Honor Guard 3
Class Council 3
C.S.F. 1,2,3,4
Principal's Honor Roll 1,2,3,4
Honors Program 2,3
Student Congress 4
Annual Staff 3,4
Convention Delegate 3
Jim Plumley
Transfer from Bishop Amat (71)
Lawrence Popevis
Vicki Pritchard

R

Georgene Rada
Martin Ralston
Gilbert Ramirez
Transfer from Cathedral High
Convention Delegate 3
Ray Ramos
Gary Ramsden
Band 1,2,3,4
Studio Band 3,4
V. Basketball 3,4
Tom Rangel
C. Football 1
C. Basketball 1
C. Track 1
Convention Delegate 2,3
Louise Ravera
Track Stat 3
Modeling Club 3,4
Modeling Club Pres. 4
Letterettes 4
Peggy Reagan
Transfer from Alhambra High (69)
G. S. Wrestling Vice Pres. 3
Class Council 3,4
Student Congress 3,4
Powder Puff Football 4
Alan Reoch
Merle Renfrew
3 Year Grad.
G.A.A. 1,2,3
F.H.A. 1
Powder Puff Football 3
Dan Ribb
Radio Club
Janice Rich
Becky Riddle
Modeling Club 1,2
Drama Club 3,4
Student Congress 1,2,3,4
Powder Puff Football 4
Publicity Club 1,3
Larry Ridenour
Mike Riley
C. Football 1
Tennis 2
Wrestling
Ecology Club 4
Convention Delegate 2
Student Congress 3,4
Honor Roll
Mario Rivas
Cathy Roberts
Steve Roberts
Richard Robertson
William Robertson
Steve Rockwell
Terri Roehrig
Transfer from Rowland High (69)
Latin Club 1
Photography Club 2,3,4
Pep Club 4
Glenn Rogers
Tom Roll
Cross Country
Track
Ken Rollings
Convention Delegate
Wrestling
Dave Root
Waterpolo 1,2
Captain 2
C. Swimming 1
Most Inspirational
B. Swimming 2
A. Waterpolo 3,4
J.V. Captain 3
Most Valuable 3
A. Swimming 3
Letterman's Club 1,2,3,4
I.C.C. 4
400 Club 3,4
Nancy Roper
Powder Puff Football 4
Modeling Club 4
Student Congress 2,4
Swim Team 1,2
Drama Club 2
Convention Delegate 2
Drama Play 3
Jack Ross
Mark Rostratter
Transfer Bethpage N.Y. (69)
V. Baseball 3,4
J.V. Baseball 2
B. Football 2
Student Congress 4
Class Council 4
Letterman's Club 4
Randy Roth
C.S.F. 2,3,4
Principal's Honor Roll 1,2,3,4
Key Club 4
Scuba Club 3,4
Student Congress 3
Larry Roush
C. Football 1
B. Football 2
J.V. Football 3,4
Frosh Basketball 1
J.V. Basketball 2
Convention Delegate 1,2,3
Jeanie Ruiz
Jerry Ryan
J.V. Cross Country 1
Cross Country Captain 1
Convention Delegate 1
Transfer to Wilson and Back 2
Student Congress 2
C. Track 1
Letterman's Club 1,4
V. Track 4.
B. Track 2
J.V. Football 3

S

Greg Sabicer
Karen Sadtler
Girls Swim Team 1,2,3
G.A.A. 1,2,3
C.S.F. 2,3
Powder Puff Football 4
Ecology Club 4
Richard Safrin
C.S.F. 1,2,3,4
Key Club 3,4
Marine Science Club 4 (Historian)
Convention Delegate 1
Senior Class Council 4
Principal's Honor Roll 1,2,3,4
Honors Program 1,2,3,4
Powderpuff Football Ast. Coach
Sandra Salin
Model United Nations 2,3,4
Astronomy Club 1,2,4
Principal's Honor Roll 1,2,3,4
Honors Program
Sr. Class Council 4
Modern Dance 3,4
Daniel Santos
Philip Savage
Men's Glee 1
A-Cap. 2,3,4
Madrigal 3,4 (Pres.)
M.E.N.E. Chorus 3
Band 4
Freshman Class Treasurer
Class Council 2,4
Key Club 2,3,4
Student Congress 4
C.S.F. 1,2,3,4
C. Track 1,2
B. Track 2
Convention Delegate
Principal's Honor Roll 1,2,3,4
International Club 3
Rodney Savage
Sue Sayers
Douglas Schaeler
Wayne Seeber
Football 1,2
Basketball 1,2
Baseball 1
V. Football 3,4
V. Baseball 3,4
Letterman's Club 2,3,4
A.S.B. Sec. of Athletics
Shoveler's 3
Rene Serbenick
Denise Sessions
Christopher Shank
Audrey Shaw
Senior Class Council
Susan Shwetz
Women's Glee
A-Cap. 2,3,4
Madrigal 3,4 (Treas.)
C.S.F. 1,2,3,4 (Treas.)
Junior Class Council
G.A.A. 1,2
Modern Dance 3
Convention Delegate 1
Tempe Choir Tour 2
Publicity Club 3
Honor Guard 3
Principal's Honor Roll 1,2,3,4
Honors Program 2,3,4
Connie Siegel
Soph. Princess
Honor Guard
Homecoming Court
A-Cap. Choir 2,3,4
Powder Puff Football
Women's Glee
Gary Simon
J.V. Wrestling 1,2,3
V. Wrestling 4
B. Track 2,3
V. Track 4
C. Football 2
Frosh Pres. 1
Class Council 1,3,4
Student Congress 2,3
A.S.B. President
Convention Delegat
Key Club 2,3,4 (V. Pres.)
Model U.N. 4
Mark Smedley
C.S.F. 1
Principal's Honor Roll
Janet Smetak
Drill Team 2,3,4
Las Acuaticas 1,2,3,4 (V.Pres.)
Inter Club Council 3,4
Student Congress 4
Honor Guard 3
Powder Puff Football
Randy Smith
J.V. Football 3
V. Football 4
Key Club 2,3,4
El Farol Sports Editor 4
Principal's Honor Roll 3,4
Jamie Smith
Jan Smith
C.S.F. 1,2,3,4
Swim Team 1,2
Modern Dance 3,4
Basketball Stats 3,4
Student Congress 3
Convention Delegate 2
Las Aquaticas 1
Honor Guard 3
Honors Program 2,3,4
Annual Staff 2,3,4
Principal's Honor Roll 1,2,3,4
Luann Smith
V. Cheerleader 3
G. L. Secretary 4
Letterette 2
Student Congress 2,3
Class Council 4
Convention Delegate 1,2,3
Powder Puff Football 4
Honor Guard 3
Modeling Club 1,2
Drama 1,2
Principal's Honor Roll 1,2,3,4
Michele Smoot
Melody Snider
V.Band 1,2,3,4

C.S.F. 3,4
Convention Delegate 2
Class Council 4
Student Congress 4
A.S.B. Sec. of Organizations 4
Letterman's Club 4
Marine Science Club 4
Powder Puff Football Coach 4

Penny Krebs

Dorothy Kutz
Modern Dance 2,3,4
Sec. of Modern Dance 3

Robin Kuzawa
Drama Club 2
Drill Team 2
J.V. Cheerleader 3

L

Valorie La Favre

Victor La Favre

Gayle Lambert
G.A.A. 1
Advanced Women's Glee 1
Drama Club 2,3
Mid-Term Grad 4
Drama Play 3
Convention Delegate 2

Donald Lash

Nancy Lee

Debbie Lehne
Choir 1,2
Swim Team 2,3,4
Synchronized Swimming 2,3,4
Convention Delegate 2

Angie Lenus
Transfer Garfield High School (70)
C.S.F. 3
Senior Class Council
Powder Puff Football 4

Gary Lenamon

Annette Leppold
Senior Class Treasurer
Pep Club 2,3,4 (Treas. 3)
Marine Biology Club
International Club (Sec. 4)
Convention Delegate 3
Senior Class Council 4
Honor Roll 2,3
Student Congress 3,4

Darcelle Lewis

Dorann Lewis
Women's Glee 1
Women's Ensemble 2
A-Cap 3,4
Swim Team (G.A.A.) 1,2
Modern Dance 3

Lisa Lewis
Decorating Club 1
Power Puff Football 4
Honor's Roll 3,4

Alan Lieberman

Terrel Lisenby
Waterpolo B. 1
Student Congress 3
Convention Delegate 2
Men's Glee 2

Paul Litt
C.S.F. 1,2,3,4
Ecology Club 3

Barbara Lombardi

Diane Lopez
G.A.A. 1,2
Student Council 3,4
Student Congress 3,4
Honor Guard 3
Drama 2
Women's Glee 1
Mid-Term Grad.

Diane Lopez
Student Council 2,3,4
Student Congress 3
Modeling 1,2,3
Publicity Club 2
Women's Glee 1
Powder Puff Football 4

Bob Lopresto
Frosh Council
V. X-Country 2,3,4
V. Track 2,3,4
Lettermans Club
Lettermans 400 Club 3,4
Shoveler's Club

Michelle Luethje

Karen Lulchuk
Senior Class Council

Sammy Luque

Jolene Luntsford
Art Club 3,4

Steve Lyon
B. Football 1
J.V. Wrestling 1
B. Track 1
V. Football 2,3,4
V. Track 2
V. Wrestling 2,3,4
Convention Delegate 2,3
Lettermans Club 1,2,3,4
400 Club 2,3,4
Donkey Basketball 3
Donkey Softball 2,3

M

Tim Mabry
C. Track 1,2,3
B. Track 3
B. Football 2
V. Football 3,4
V. Track 2,3,4
Lettermen 1,2,3
Principal Honor Roll 2
Convention Delegate

Scott MacKenzie
Transfer West Bloomfield (70)
Baseball 3,4
C.S.F. 3,4
Senior Class Council 4
Student Congress 4
Powder Puff Football Coach
Lettermans Club 4
Ski Club

Cathy Marchman
Women's Glee 1
Pep Club 3,4 (Sec.)
Student Congress 4
Senior Class Council
Publicity Club 4

Albert Marengo
Transfer John Marshall (70)

Dante Marinelli
Student Council 2
A. Band
B. Waterpolo
B. Swimming

Doris Martinez

John Martinez

Ray Martinez
C. Cross Country 1
C. Track 1,2
B. Track 3
V. Cross Country 2
J.V. Cross Country 3,4
Letterman Club 3,4
Honors 3
Convention Delegate 3

Roberta Martinez

Suzie Masco
Majorette 2
Class Council 2,4
Convention Delegate 2,3
Student Congress 1,2,3
V. Cheerleader 3,4
Head Cheerleader 4
Shoveler's Club 3
Homecoming Princess
Honors Program 3
Principal's Honor Roll 2

Joe Massie
Transfer Santiago (70)
Baseball

Julie McAllister
Powder Puff 4
Senior Council 4
Pep Club 1
Convention Delegate 1,3

John McBee
B. Waterpolo
C. Waterpolo
B. Swimming
C. Swimming
Convention Delegate

Patrick McEvoy

Mark McIlroy

Jerry McKechar
Letterman's Club
Drama Club
V. X-Country 1
J.V. X-Country 2
B. Track 1,2

Lucy McKechnie
C.S.F. 3
Pep Club 4
Student Council 4
Senior Class Council 4
Las Aquaticas 4
Girl's Glee

Terri McManus

Margaret McPherson
Pep Club 3
Class Representative 4
Senior Council Member 4

Debbie Meleski
Art Club 3

Craig Meltzner

Esther Mendoza
G.A.A. 1,2,3,4
G.A.A. Treasurer 4
Photo Club

Gilbert Mendoza
C. Football 1
C. Basketball 1
C. Track 1
B. Football 2
B. Track 2
V. Football 3,4
V. Track 3,4
Letterman Club 3,4
400 Club 4
Convention Delegate 3

Alma Mercado
Powder Puff Football
Pep Club
Decorating Committee

Lori Merkel
G.L. Sr. Representative 4
Future Teachers of America 2
F.T.A. Sec. 3
International Club V. Pres. 3,4
Physical Fit. Award 1,2
Principal's Honor Roll 2,3,4
Honors Program 3,4
Senior Class Council 4
Powder Puff Football

Joelle Miara
C.S.F.
Student Congress
Ecology Club
Marine Science Club
International Club

Denise Migasi
Student Congress 1,2,3
Convention Delegate 1
Mid-Term Grad.

Mary Miller

Pam Miser

Robert Mitchell
Basketball 1
Track 1
Radio Club
Senior Class Council
Paper 1 (Ad Manager)
Convention Delegate

Mark Mondello

Karen Monroe
Girl's Glee 1
Convention Delegate 2
Sr. Class Council 4

Eddie Monroy

Richard Monson

Aileen Montanao
Mid-Term Grad.
Student Congress 4
Women's Ensemble 2,4
Pep Club 1
International Club 1
Photography Club 1
Basketball Stat Girl 2

Linda Moore

Kathleen Morabito

Darrell Morgan
Band
Drum Major 3,4

Jeff Morris

David Morrison

Dave Mouchou

Beverly Moye
G.A.A. 1,2,3,4
G.A.A. Sec. 3
G.A.A. Sports C. Pres. 4
C.S.F. 1,2,4

Colleen Mulvey
Modern Dance
Powder Puff
Chorus

Vicki Mulvey
Student Council 2,3,4
Student Congress 3,4
Pep Club 1
Drama Club 2
Convention Delegate 3
Drama Plays 2,3,4
Powder Puff 4

Robin Munoz
Ensemble 2
Class Council Rep. 3,4
G. L. 3
Student Congress 2
Honor Guard 3
Drill Team 3,4
Publicity Club 1
Powder Puff Football 4
Art Club 4
C.S.F. 3
Convention Delegate 1,2
Women's Glee 1

Carol Murphy

N

Lisa Nacca
Pep Club 1,2
Publicity Club 2
Student Council 1
G. S. Wrestling Sec. 4
Convention Delegate 1

Eric Nelson
Swimming 1,2,3,4
Water Polo 1,2,3,4
Convention Delegate 3
Letterman's Club 4
Senior Class Council
400 Club 4

Jack Nelson

Cheryl Nierman
Pep Club 1
Drill Team 2
Drama Club 2
Ecology Club 3,4
Convention Delegate 2,3

Debbie Nims
Homecoming Queen 4
Songleader 3,4
Head Songleader 4
Class Council 3,4
Convention Delegate 2,3
Freshman Princess
Women's Glee 1
Ensemble 2
Honor Guard 3
Powder Puff Football 4

Nancy Nolthenius
Class Council 1,2,3
Convention Delegate 1
Pep Club 1
Drill Team 2,3,4
Honor Guard 3
Powder Puff Football 4
Honor Roll 1,2,3,4
Mid-Term Grad.

Laura Nordstrom

Karen Norman
V. Band 1,2,4
Honor Band 1,2
Convention Delegate 2,3
Student Congress 3
Marine Science Club 2,3,4
Powder Puff Football 4
N.S.F. Summer Program 3
C.S.F. 2,3,4
Band Queen 4
Band Council 1,2
Sr. Class Vice-Pres.
Honor Guard 3
Class Council 1

Sylvia Nowell

Lee Ann Nyvold
Girl's Glee 1
Pep Club 4
Honor Roll 2,3
Basketball Stat 4
Las Aquaticas 4
Powder Puff Football 4
Student Congress 4
Sr. Class Council
Jr. Class Council

V. Pres. Pep Club 4
Powder Puff Football 4
Art Club 2,3
Sr. Class Council
Publicity Club 4
I.C.C. 4

Randall Robert Garman

John Gaugh
Key Club 2,3,4
C.S.F. 3,4
Student Congress 3,4
Ecology Club 4
Principal's Honor Roll 2,3,4
Class Council 4

Brian Gelsinger
J.V. Football 3
B. Track 3
J.V. Football 4

Gregory Genco
C. Football 1,2
J.V. Football 3,4
J.V. Football Captain 4
J.V. Wrestling 1,2
Lettermen Club 1,2,3,4
Lettermen Club V. Pres. 4
Senior Class Council 4
Student Congress 4
Donkey Softball 3,4
Donkey Basketball 3,4
Ski Club 4
Principal Honor Roll 2,3,4
Men's Glee 1

Jerry Gensel
Football
Wrestling
Track
Men Choir
A-Cap Choir
Student Council
Student Congress
Convention Delegate

Gayle Geyer
A Band 1,2,3,4
C.S.F. 1,2,3,4
G.A.A. 1
Convention Delegate 2
Student Congress 3,4
Class Council 4
District Honor Band 1,2,4
Powder Puff Football 4
Government Seminar 4
Honor Guard 3
Principal's Honor Roll 1,2,3,4
Honor's Program 1,2,3
President's Physical Fitness Award 1,2

Mark Gibson
Student Congress 2
Lettermens Club 4
Basketball Frosh 1
Frosh Basketball M.I.
J.V. Basketball 2
V. Basketball 3,4
Honor Roll 2

Jodi Gillmore
Drill Team 2,3,4
Jr. Class V. Pres.
Class Councils 3,4
Sec. of Spirit 4
Student Congress 2,4
Honor Guard 3
Honors Program 3,4

Tony Gione
C. Swimming 1
C. Track 2
J.V. Football 3,4
V. Track

Alex Godinez
Football 1,2,3,4
V. Football Captain 4
All Sierra League Football 3,4
Basketball 1,2
Baseball 1,2
Letterman Club 3,4

Diana Godlove
Class Council 2
Drill Team 2,3,4
Mid-Term Grad.

Amber Gonzales

David Gonzales
Convention Delegate 2,3

Frank Gonzalez
Student Gouncil 2
Convention Delegate 3
C. Football 2
J.V. Football 3
V. Football 4
Frosh Basketball 1
Frosh Baseball 1
J.V. Baseball 2
V. Baseball 3

Margo Gonzales
Publicity Club 1
Class Council 2,4
Powder Puff Football

Vicki Gordon
G.A.A. 1,2,3,4
Girls League 4
Powder Puff Football 4

Debbie Goss
Drill Team 2,3,4
Girls League Cabinet 1
Convention Delegate 1
A-Cap Choir 2,3,4
Womens Glee 1

William Grasham
V. Band
V. Basketball 3,4
C.S.F.
Band Pres. 4
Madrigal

Doug Graves
C. Football 1
B. Football 2
J.V. Football 3
V. Football 4
C. Track 1
B. Track 2
V. Track 3,4
Convention Delegate 3

Lee Grimshaw

Carol Gubiotti

Tim Gudz
C. Swimming 1
Ecology Club 4

Sandra Gumm

Eddie Gutierrez
Football (C,B,J.V.) 1,2,3,4
J.V. Wrestling 1
Frosh Baseball
J.V. Baseball 2
Class Council 1,2,3
Convention Delegate 3

Patricia Guzman

H

Dennis Hagerty
C. Football 1
J.V. Wrestling 1
Sophomore V. Pres.
Student Congress 2,3,4
Student Council 2,3,4
Convention Delegate 2,3

Brad Hall
Boys' State Representative 3
V. Cross Country 1,2,3,4
V. Track
C. Basketball 1
Lettermens Club 2,3,4
400 Club 2,3,4
Student Congress 2,3
V.M.I. Cross Country 1
V.M.I. Track
All League Cross Country 1,2,4
V.M.V. Cross Country 2,3,4
Cross Country Capt. 2,3,4
Track Capt. 2,3,4
All League Track 3
San Gabriel Valley Outstanding Runner 1,2

Craig Harper
Men's Glee
A-Cap Choir 2,3,4
Madrigal Choir 3,4
S. Calif. Honor Choir 4
Symphonic Band 3,4
Studio Band 2,3
Tempe Choir Tour 2
San Francisco Choir Tour 4
Trial By Jury 3
Tennis 2,3,4
Senior Class Council 4

Joyanne Harris

Hazel Harrison

Ann Henderson

Rick Hayes
B. Basketball 1
J.V. Basketball 2
V. Basketball 3,4
Men's Glee 1,2,3,4
Student Congress 1
Frosh Baseball 1
J.V. Baseball 2

John Heimann
Transfer Bishop Amat 2
Frosh-Soph. Cross Country 2
J.V. Cross Country 3,4
Varsity Track 2,3,4
Shoveler's Club
J.V. X-Country M. Insp.

Janet Helbling
G.A.A. 1,2
Modeling Club 3
Convention Delegate 2

Ann Henderson
Transfer Santa Paula U.H. (70)
Girls Glee 2,3 (Pres. 4)
A-Cap Choir 3,4
Madrigal 3,4 (Pres. 4)
Las Acuaticas 3,4 (Treas. 4)
Jr. Class Council 3
Student Congress 4
Girl's League 3

Mark Herigstad

Jerry Herrera

Janice Hester

Glenn Hinman
Track 1
Basketball 1
Marine Science
Photography

Barbara Hogan

Steven Holmes

Janet Horsley
Drama Productions 1,2,3,4
Drama Club 2,3
Women's Glee 1,2
Ensemble 3,4 (Pres. 4)
A-Cap Choir 4
Modern Dance 2,3,4
Class Council 4
Convention Delegate 1,2,3
Powder Puff Football 4
Principles Honor Roll 3,4
G. L. Cabinet 4
Modeling Club 4
International Ball Committee 3

Debbie Horta
Student Congress 3,4

Karen Howry

Jenny Hudson

Kenneth Hudson

Donna Huebsch
Transfer Corona Del Mar H. (70)
Ecology Club 4

Loren Huffaker

Jeff Hulbert
Transfer Lubbock, Texas (69)

Bill Hulion
Class Council 1,4
Student Congress 4
B Basketball 2

Greg Hulsizer
Senior C. Representative
Convention Delegate 2
C. Waterpolo 1
B. Swim Team
J.V. Swim Team
V. Waterpolo

Howard Hutton

I

Jane Ingalls
Class Council 4
Powder Puff Football 4

J

David Jo
Foreign Exhange Student
Pusan, South Korea

Craig Jolley
Astronomy Club 1
Men's Glee 1
Chess Club 2
A-Cap 2,3,4
President's Physical Fitness Award 3
Convention Delegate 3
Madrigal 3,4
Vice Pres. 3
Key Club 2,3,4
Treas. 3
Pres. 4
C.S.F. 1,2,3,4
Treas. 3
Honor Program 1,2,3
Principal's Honor Roll 1,2,3,4
Wrestling 2,4
Marine Science Club 4
Class Council 4
Publicity Club 4
Powder Puff Football Coach 4

Gary Jones

Lesley Jones
G.A.A. 1
Women's Glee 1
Modern Dance 3
Ensemble 3
Ecology Club 3
Marine Science Club 3
3 Year Grad.
Model U. N. 3
Powder Puff Football 3

K

Richard Kane

Anita Kapralis
Girl's Glee 1
Women's Glee 2
A.F.S. Club 2
Ensemble 3
Drama Club 3
San Francisco Choir Tour 4

Dorothy Keech
International Club 1,2,3,4
Girl's Swim Team 1,2,3
C.S.F. 2,3,4
Subaquatics 3
Girl's Water Ballet Club 1,3,4

Robert Keegan

Debbie Keller

Jenny Keys
Ecology Club 3

Kathy Kimberlin
A-Cap 2,3,4
C.S.F. 2
Principal's Honor Roll 1,2,3,4
Publicity Club 3
Letterettes 2,3,4
Letterette Co-Captain 4
Jr. Prom Princess 3
Honor Guard 3
Powder Puff Football 4

Debbie King
G.A.A. 1,2,3,4
Class Council 4

Ginger King
Transfer from Bonita High (70)
Honor Guard 3
C.S.F. 1,2,3,4
G. L. Cabinet 4
Honor Roll 1,2,3,4
Student Congress 4
Powder Puff Football 4

Kurt King
Ecology Club 4
I.D.E.A. Club 2
Convention Delegate 2

Rachel Kirchoff
C.S.F. 2,3,4
Annual Staff 2,3
Annual Editor 3
Convention Delegate 2,3
Editor Ecology Newsletter 4
Principal's Honor Roll 1,2,3,4
Letterettes 4
Class Council 1,2
Student Congress 3,4
Pep Club 1,2
Modeling Club 3
Honors Program 2,3
Honors Program 2,3

Stephanie Kotoff
Ecology Club 3,4
Ecology Newsletter 4

David Kozich
J.V. Tennis 1,2
M.I.P. 2
B. Basketball M.I.P. 2
Key Club 2,3,4
Key Club Sec. 3
V. Tennis 3,4
M.I.P. 3
Model U.N. 3,4

Stephanie Cienfuegos
G. L. Decoration Committee Chairman 4
Student Congress 3,4
Convention Delegate 3
Art Club 2
Art Festival 1,2,3
Principal's Honor Roll 3,4
Powder Puff Football 4
V. Cross Country Stat 2,3,4
V. Track Stat 2,3,4
V.Football Stat 4

Mercy Cisneros
Modeling Club 1,2,3,4
G. S. Wrestling 3,4
Convention Delegate 2
Student Council 3
Powder Puff Football 4

Karen Clark
Class Council 1
Modern Dance 2,3,4
Modern Dance Treas. 4
Women's Glee 1
Ensemble 2
G.A.A. Tennis 4
Girl's League 1,2,3,4
Honor Guard 3
Principal's Honor Roll 1,2,3,4
President's Physical Fitness Award 1,2

Pam Clemens
Sr. Class Council 4

David Clingo

Eugene Cloud

Tom Colfer
B. Track 2,3
Cross Country 1,2,3

Jeff Conrad
Frosh Baseball 1
A Band 1,2,3
Men's Glee 1
Transfer from East Anchorage (70)
V. Football 3,4
V. Baseball 3,4
Class Council 4
Student Congress 4
Letterman's Club 1,3,4
Letterman's Club Sergent at Arms 4

Rhonda Coor

David Coplin

Mary Cordaro
Pep Club 1
Drama 2,3,4
Drama Production 4
Women's Glee 1

Barbara Crawford
Transfer from North Carolina (69)
A.S.B. Sec. of Awards
C.S.F. 2,3,4
Convention Congress 3
Student Congress 3
Honor Guard 3
Marine Science Club 3,4
Marine Science Vice Pres. 4
Student Congress Sec. 4
I.C.C. Sec. 4
Honor Roll 2,3,4
G. S. Wrestling 4
Publicity Club 4
Scuba Diving

Frank Cross
V. Football 4

Judy Cunningham

John Cushman
B. Band
Convention Delegate

Craig Cutler
Men's Glee 1,2,4
C Band 3,4

D

Donna Daffron
Publicity Club 1

Nancy Davis
Transfer El Rancho (70)
Pep Club 3
C.S.F. 2,3
Principals Honor Roll 3
Mid-Term Grad 4

Ruth Davis
Varsity Band 1,2,3,4
Symphony Band 1,2,3,4

David Dean

Wanda Defenbaugh

Janet Dickson
V. Band
Modern Dance 3,4
Convention Delegate 3
Class Council 1,4
Wrestling Stats

Mark DiMaria
Transfer Poughkeepsie, N.Y. (69)
Convention Delegate 1
Drama Club 2,3,4
Drama Plays 2,3,4
I.C.C. 2,4
Chess Club 2
C.S.F. 2,3,4
Powder Puff Cheerleader 3
Annual Staff 3,4
I.D.E.A. Club 3
Honors Program 2,3,4
P.R. Program 1
Prinicpal's Honor Roll 2,3
Convention Alternate 2
Extended Learner Program 3,4
Perfect Attendance
National Merit Scholarship Finalist 4
Key Club 4
Class Council 4
Student Congress 4
El Farol 4
Debator for L.A. on T.V.

Alyce Dobbyn
Photography Club 2,3
G.A.A. Softball 2,3
Powder Puff Football 4

Nancy Dodds
Class Council 3,4
Convention Delegate 3
Powder Puff Football 4
Student Congress 3
Pep Club 1

Richard Dodge

Valarie Dolby
Women's Glee 1,2

Theresa Donatlan

Michael Douglas

Oscar Duarte
B. Track 1,2
V. Track 3
B. Football 1
J.V. Football 2,3
V. Football 4
B. Basketball 1,2
Student Council 2,4

Rosario Duenas
Girls in Support Wrestling 3,4
G. S. Wrestling President 4
Senior Class Council 4
Powder Puff Football 4

William Duley

Gary Duma

Douglas Duncan

Steve Dunn
C. Football 1
B. Football 2
V. Football 3,4
C. Basketball 1
V. Basketball 3,4
J.V. Basketball 2
Frosh Baseball 1
Lettermen's Club 3,4

Cynthia Dvorak
Pep Club 1
Senior Class Council 4
Powder Puff Football 4
Senior All-night Party Committee

E

Peggy Eadie

Jim Easton
C. Football 1
Radio Club 1,2
Convention Delegate 3
Student Congress 2,3,4

John Eckman
C.S.F. 1,2,3,4
Key Club 2,3,4
Principal's Honor Roll 1,2,3,4
Convention Delegate 3
Christmas Tree Chairman 4
P.B.S. Representative 4
Class Representative 1,3,4
Honors Program 1,2,3,4

Lusha Efseaff
Student Council 3,4
Annual Staff 2,3,4
Student Congress 2,3,4
Convention delegate 2
Pep Club 1
Honor Roll 2,3

Peter Egnozzi

Kit Eisler
Radio Club 1,2
Chess Club 1
Scuba Club 3,4
Marine Bio. Club 4
Convention Delegate 2

Kathy Elliott
Los Aquatics 1
Pep Club 2,3
Swim Team 1,2
Senior Class Council 4
Powder Puff Football 4

Ed Ellmore

Linda Ely

Robert Engelke
Scuba Club
V. Letterman (manager)
Baseball Manager
Scuba Club (Sec.)

Roy Entwistle

Steve Erickson
Convention Delegate 3
Student Congress 3,4

David Erskine

Susan Espinosa

Wayne Esplin
Honor's Program

Jenne Essig
Varsity Band 1,2
Modern Dance 3
Convention Delegate 3

Beverly Etheridge

F

Le Faegre
Class Council 1,4
Principal's Honor Roll
Studio Band

Irene Farias

Eldon Ferran

Kathi Faulds
Women's Glee 1
Women's Ensemble 2
Pep Club 1
Modeling Club 1
Publicity Club 3,4
Drill Team 3,4
Sr. Class Sec. of Communications 4
G. L. Rep. 3
Powder Puff Football 4
Jr.-Sr. Prom Committee 3
A.F.S. 3
Honor Guard 3
Principal's Honor Roll 1,2,3,4
Convention Hostess 3

Alice Felix
Student Council 1,2,3
Student Congress 3
Art Club 1,2
Ecology Club 2

Debbie Felix
Class Council 3,4
Student Congress 4
Songleader 4
Powder Puff Football 4
Jr.-Sr. Prom Honor Court 3
Convention Delegate 2,3
May Co. Teenboard Rep.

Don Fenton

David Fergurson
Transfer from Rowland High (71)

Keith Ferguson

Joseph Ferraro

Ron Ferrell
Class Council 2
Convention Delegate 3

Shaun Fesler
Transfer from Bishop Amat (70)
Convention Delegate 3
Mid-Term Grad.

Frank Festag

Dave Field
C.S.F. 1,2,3,4
Ways and Means Chairman 3
President 4
J.V. Tennis 2,3
J.V. Tennis M.V.P. 3
V. Tennis 4
Chess Club 2
Student Congress 1,3,4

Cynthia Finch

Lori Fish
Class Council 2,4
Publicity Club 2
Convention Delegate 3
Daisy Mae 3
Head J.V. Cheerleader 4
Student Congress 3
Varsity Cheerleader 4

Diana Flores
Pep Club 1
Class Council 4
Publicity Club 2

Mike Flores

Steven Flores
Student Congress 2
Jr. Class President
Band 2,3,4
Honor Roll 2,3,4

Brian Flyer
A. Water Polo 1,2,3,4
Swimming 1,2,3
C. Swimming Captain
B. Most Valuable Swimmer
Student Congress 3,4
C.S.F. 2,3,4
Letterman's Club 4
Principal's Honor Roll

Loren Ford

John Fortney
Frosh Football
Student Congress 2,3,4
Convention Delegate 2,3

Karen Foster
Publicity Club 1
Principal's Honor Roll 1,2,3,4

Curtis Fraker
Football 1,2
Key Club 2

Glenn Frank
B. Football 1,2
Frosh Baseball
Letterman's Club 1,2,3,4
B. Track
V. Football
Class Council 4
Donkey Basketball

Jim Frank

Susan Franklin
Drill Team 2,3,4
Drill Team Lt. 3,4
G. L. Rep. 2,3,4
Powder Puff Football 4
Honor Guard 3
Honor Roll 1,2,3,4
A-Cap 2

Lisa Fredrickson
Class Council 1
G.A.A. 1
Modeling Club 3,4
Track Stat 3,4
Principal's Honor Roll 1,2,3,4

Ellen Friend
Pep Club 1
Drama Plays 1,2,3
Class Council 2,4
Drama Club 2

Debbie Frizzell

G

Bill Gaarde
C. Waterpolo 1,2
V. Waterpolo 3,4
C. Swimming 1,2
B. Swimming 3

Betty Galindez
Pep Club 1
Powder Puff 4

Jose Garcia

Suzanne Garland
Pep Club 2,3,4

SENIOR INDEX

A

Beverly Aarons
Girls' Glee, 1
Ensemble 2,3
Pep Club 3
A-Cap 4
Powder Puff Football 4
Michael Aarons
Jerry Abajian
C. Basketball 1
B. Basketball 2
J.V. Basketball 3
C.S.F. 1,2,3,4
Honors Program 1,2,3,4
Principal's Honor Roll 1,2,3,4
Convention Delegate 1,2
Publicity Club 1
Ecology Club 4
Martha Aceves
Nancy Acosta
Publicity Club 2
Modeling Club 4
Convention Delegate 2
Principal's Honor Roll 2,3,4
Powder Puff Football 4
Vickie Adelman
Nancy Aguilar
Brian Akey
Stan Albaugh
Basketball 1
Track 1,2
Football 2,3,4
Victor Altomare
J.V. Cross Country 2,3,4
B. Track 2,3,4
LuAnn Ameluxen
Pep Club 1,2
G. L. Rep. 1,4
Kathleen Anderson
Claudia Anguiano
Powder Puff Football 4
Modeling 1,2,3
Student Council 3,4
Swim Team 1,2
Honor Roll 2
G. L. Dec. Committee 1
Valentin Ankele
B. Track
Carol Anstey
Transfer from Lincoln (69)
Water Ballet 4
Powder Puff Football 4
Women's Glee 4
Michael Apodaca
Gilbert Arevalo
Carole Arlich
Band Leader 2
Modeling Club 3
Ecology Club
Senior Class Council
Publicity Club 2
Becki Auld
G. S. Wrestling 3
Mid-Term Grad.
Honors Program 1,2
Principal's Honor Roll 3,4
Senior Class Council 4
Sandi Auld
Marcie Autry
Women's Glee 1
Ensemble 2
Senior Class Council
Powder Puff Football
Modeling Club 2
Shana Avalos
Convention Delegate 2
Ecology Club 3

B

Warren Ballard
Jeff Balsmeyer
B. Football 1
B. Basketball 1
Soph. Pres.
Publicity 2,3
Sec. of Publicity 3
Dress Code Committee 3
Shovelers Club 3
Activist Club 3
Art Club 2,3
I.C.C. 2,3
Publicity Club Pres. 3
International Ball Dec. Chairman
Brent Barrowcliff
Patti Bartz
Convention Delegate 2,3
Modeling Club 2
Susan Bates
Betty Beard
John Bechthold
B. Waterpolo 1,2
V. Waterpolo 3
Astromony Club 1,2
Photo Club 2,3,4
Swim Team 1,2,3
Lettermans Club 1,2,3
Annual Staff Photo. 4
Newspaper Staff 2,3,4
George Beck
C. Football 1
B. Football 2
V. Football 3,4
Richard Beckerley
Convention Delegate 3
Leslie Belant
Band 1,2,3,4
V.P. Band Council 4
Librarian Band Council 3
Band Princess 4
Student Congress 1
Mary Bellue
Modern Dance 3,4
Sec. Modern Dance 4
Honor Guard 3
Principals Honor Roll 1,2,3,4
Powder Puff Football
Catyy Bena
Louie Benson
Basketball 1,2
Baseball 1
Denise Benton
Annual Staff 2,3,4
Annual Staff Editor 4
J.V. Basketball Stats 3
V. Basketball Stats 4
Pres. Basketball Stats 4
Convention Delegate 2
Honor guard 3
I.C.C. 4
Perfect Attendance 3
Ric Benton
Frosh Football
Frosh Baseball
J.V. Baseball
V. Football 3,4
2nd Team All League Football
1st Team All League Football
Jeri Bethel
Transfer Eisenhower High (69)
Model U.N. 4
Anthropology Club 3
Astronomy Club 4
Pat Billhimer
Letterettes 2,3,4
Letterettes Co-Captain 4
Class Secretary 1,2
Student Congress 3,4
Dress Code Committee 1
Convention Delegate 2,3
Pep Club 1
Modeling Club 4
Montgomery Ward School Rep.
Janet Bissell
Principal's Honor Roll 3
Steven Blades
Earl Bladh
Waterpolo 2,3
Thomas L. Blair
Men's Glee 1
A-Cap 2,3,4
Cross Country 4
Track 4
Jeanette Boe
Dennis Bolt
C. Football 1
J.V. Wrestling 2
C. Track 1
B. Track 2,3
Lori Borkovitz
Michael Bos
Bruce Bowan
F.T.A. 1,2
Ecology Club 3,4
Glenn Bradbury
Football 1,2,3,4
Basketball 1,2
M.V.P. Frosh Basketball
Lorraine Bradley
Stan Brennan
Chess Club 1,2,3,4
Chess Club Pres. 3,4
A Band 1,2,3,4
Studio Band 3,4
Radio Club 2,3
All District Honor Band 1,2
Class Council 1,3
I.C.C. 3,4
Robin Brisco
Convention Delegate 3
Annual Staff 3,4
Richard Brooks
Transfer Glen A. Wilson (70)
Football 1,4
Basketball 1,2
Track 1
Baseball 2
C.S.F. 1
Photo Club 2,3,4
Newspaper Staff 4
Clifton Brown
Lynn Bryan
Student Congress 4
Shauna Bryan
Class Council 1
Assemblage 3
Publicity Club 3
Roberta Budnick
Kathleen Burger
Spirit Committee
Pep Club
Elena Burnham
Drill Team 2,3,4
Mid-Term Grad.
Womens Glee
Honor Guard 3
Maria Burnham
Pep Club 1,2,3,4
Pep Club Pres. 4
Cheryl Busch
G.A.A. Swim 1
Girl's Glee 1
Pep Club 2
Women's Ensemble 2
Modern Dance 3,4
Denise Bush
C.S.F. 2,3
Honor Guard 3
Publicity Club 2,3
Powder Puff Football 4
Modeling Club 2,4
Student Congress 3,4
Class Council 2,4
Art Club 2,4
Cross Country Stats 2
Shoveler's Club 3

C

Donald Caballero
J.V. Football 3
V. Football
Vicki Cable
Michael Callahan
C. Football 1
Frosh Baseball 1
B. Football 2
B. Track 2
Convention Delegate 2
Ecology Club 4
Larry Camacho
Football 1
Baseball 1
Jane Campbell
A.S.B. Sec. 4
Class Council 2
Convention Delegate 1
Letterettes 2,3
Modern Dance 4
G. L. Formal Court 1,2
Honor Guard 3
C.S.F. 1,2,3,4
C.S.F. Sec. 3
Honors Program 2,3,4
P.R. Program 1
A-Cap 2,3
Women's Glee 1
Women's Glee Pres. 1
Publicity Club 3
Debra Campe
Robyn Candiff
Student Council 1
Convention Delegate 2
Letterettes 4
Student Congress 3,4
Modeling Club 3,4
Modeling Club Sec. 4
Powder Puff Football 4
Melodee Canfield
Band 1,2
Orchestra 1,2
F.T.A. 3
Convention Delegate 2,3
Powder Puff Football 4
Mid-Term Grad.
Jackie Cannon
Girl's Glee 1
Women's Ensemble 1
Class Council 1
Swim Team 2,3
Modern Dance 1
Convention Delegate 1,3
Tom Caparuscio
Pam Carpenter
Principal's Honor Roll 3
Mid-Term Grad.
Dan Carroll
Transfer Cleveland, Ohio (70)
Key Club 3,4
Key Club Sec. 4
C.S.F. 2,3,4
Principal's Honor Roll 2,3,4
A.F.S. Exchange Student
Austrialia 3
Senior Pres.
I.C.C. 3,4
Publicity Club 3
J.V. Football 3
Model U.N. 2,3,4
"New Society" T.V. Debate
Program 3
Chess Club 4
National Merit Semi Finalist 4
Bonny Carter
Nancy Carter
V.Band 1,2,3,4
Girl's Swim Team 1,2,3
Las Aquaticas 1,2,3,4
Student Congress 2
Sr. Class Council 4
Powder Puff Football 4
Michelle Caruso
Modern Dance
Journalism
Patty Carver
Transfer from Workman (71)
Sandra Cassata
Sharon Cassata
Elaine Chambers
Transfer from Monte Vista (70)
Gary Chandler
Diana Chavez
Grace Chavez
Pep Club 1,2
Sec. of Pep Club 2
Women's Glee 1
Ensemble 2
June Chavez
Sarah Chavez
John Christy
C. Football 1
Frosh Baseball 1
Convention Delegate 1,2

Catherine L. Woodburn

Catherine F. Woodhull

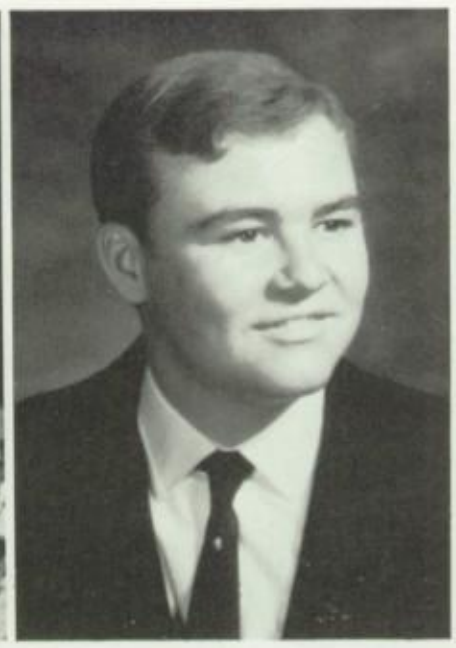

Gary Woodward

Margie A. Yonker

Joel A. Zimbelman

Bruce A. Zinn

Edward A. Zintel

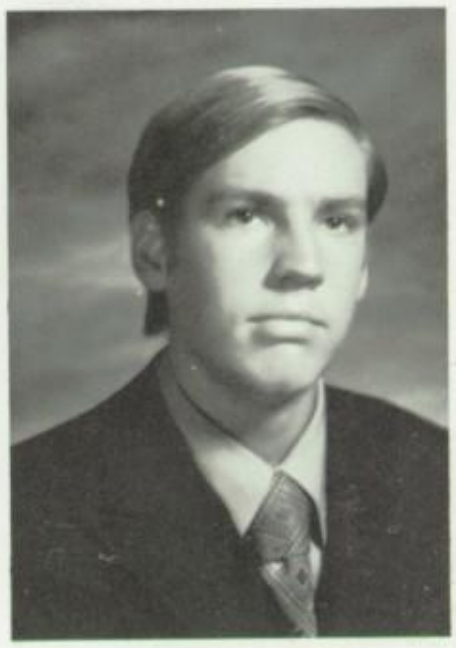

Sec. of Sr. Publicity: Kathi Faulds
Sec. of Sr. Spirit: Jodi Gilmore

Ruth R. Weiland

Barry J. Weinert

Debbie L. Werner

Jerry M. Wheeler

John L. Williams

David R. White

Robert R. Wigington

Cheri B. Williams

Debbie A. Wood

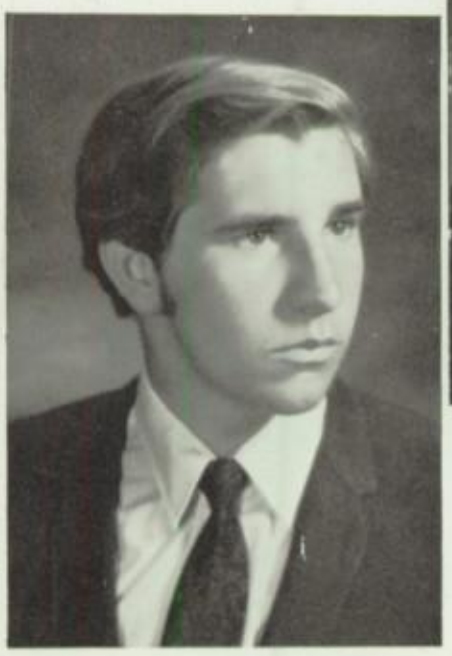

Bruce L. Wilson

Jim Winters

David H. Woodall

Sandra K. Varanay

Jennifer F. Vargas

Tina M. Veatch

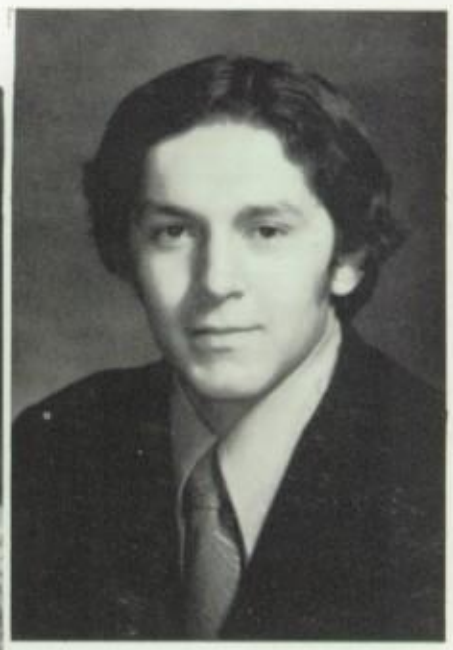

Mike R. Velasquez

Paul A. Villagran

Larry D. Visser

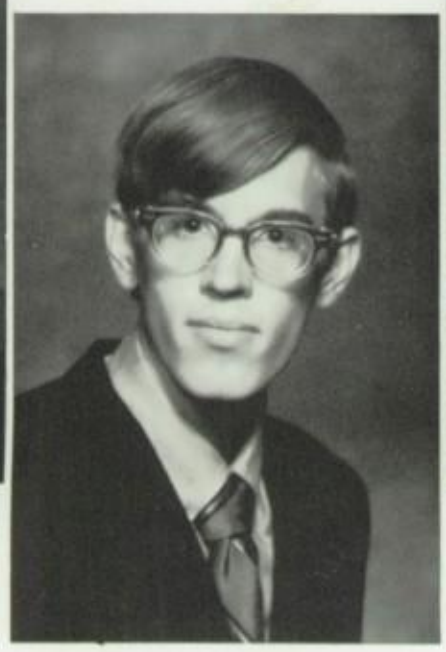

Patricia R. Voss

Kirk R. Wait

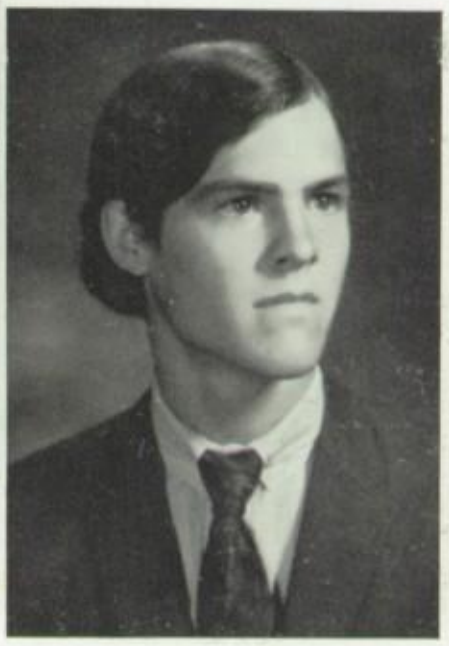

Deanna S. Walker

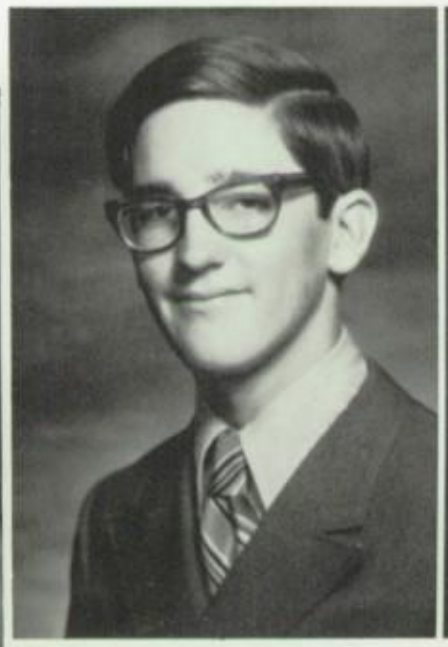

David J. Walters

Debera L. Waska

L. Chris Weaver

Jeanne R. Thorson

Larry G. Tidball

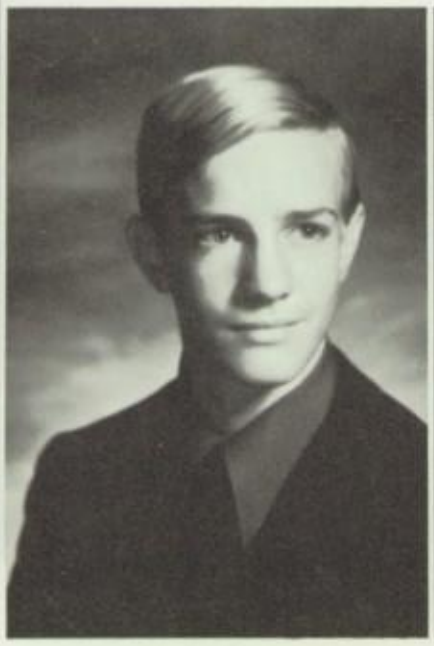

Dan P. Titus

Ernie Torres

Patricia A. Totten

James P. Trotter

Mitchell J. Troy

Rae Ann Turner

William M. Urmin

Terri L. Urrutia

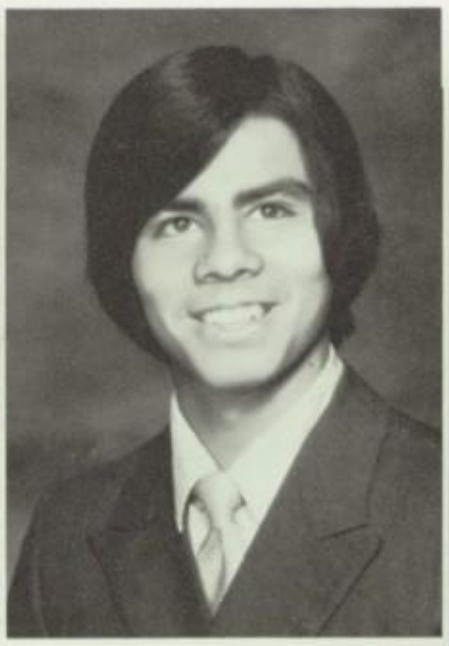

David T. Valdez

Doral L. Vance

John Sudduth

Ulla Svensson

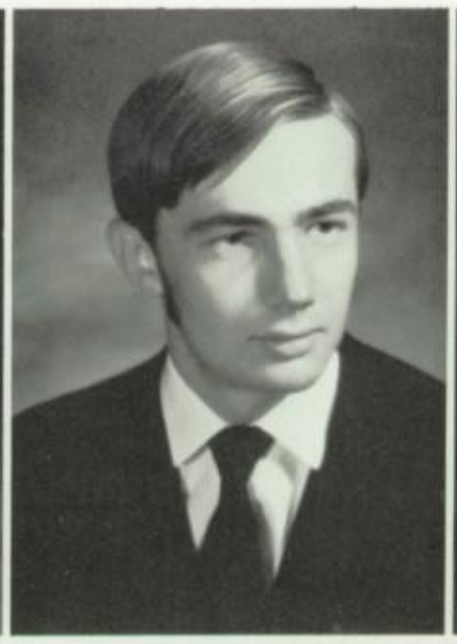

Ronald L. Sydenstricker

Cathy S. Talbert

Steve J. Tarbet

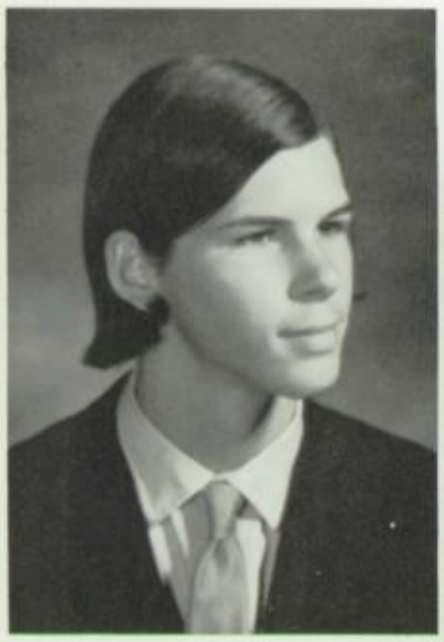

Keith M. Tennis

Most Scholary: Susan Shwetz and Barry Weinert.

Nancy E. Thomas

Sharon L. Thomas

Valerie M. Thomas

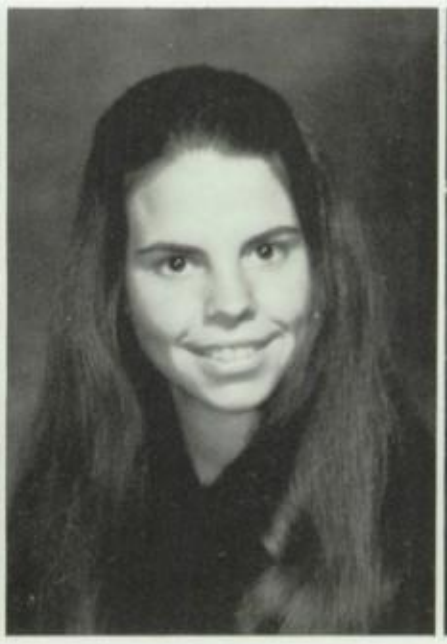

Vern A. Thompson

Michele L. Smoot

Melody J. Snider

Kathy A. Snover

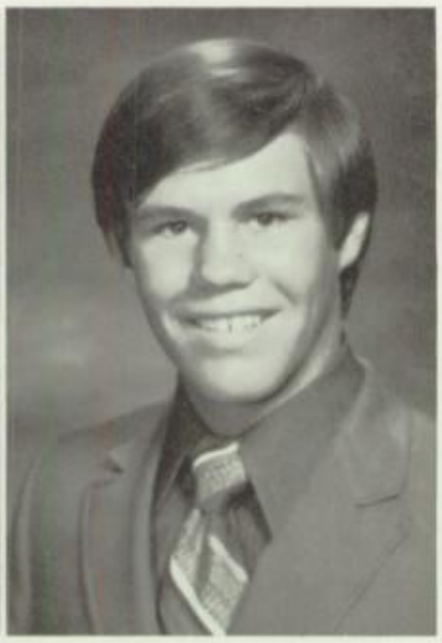

Thomas P. Sodoma

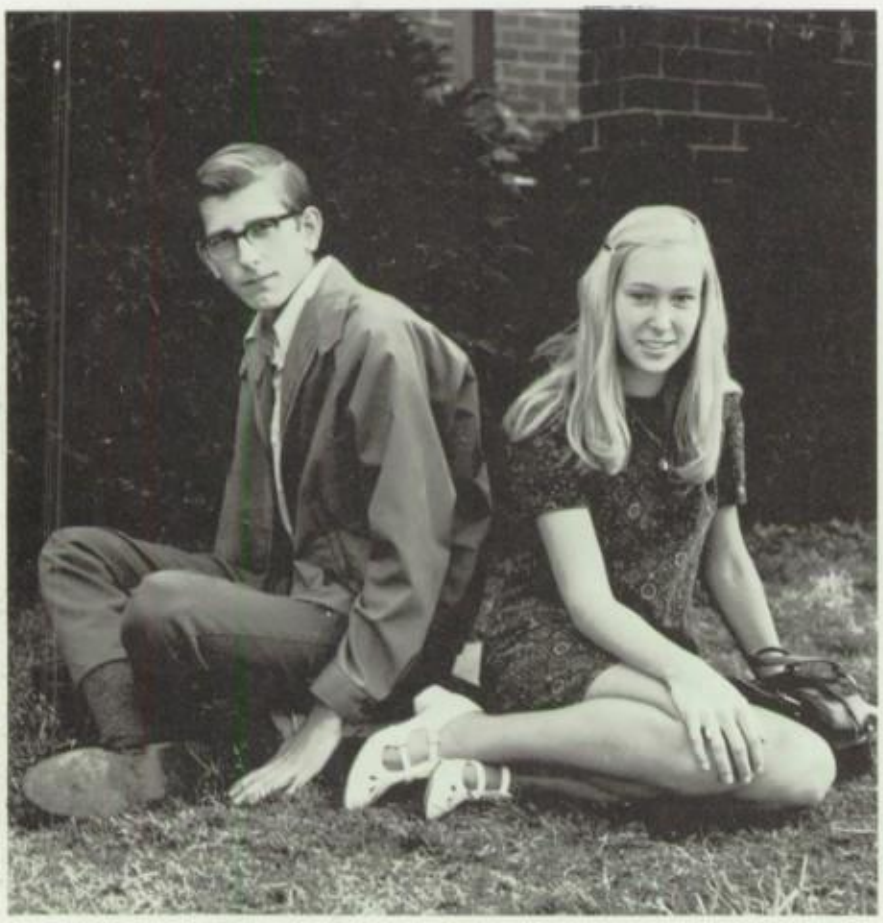

Quietest: Ginger King and Richard Beckerley.

Michael S. Sotro

Karen E. Spera

Dennis C. Steele

Elaine A. Stolar

Virginia L. Strutz

Elaine Sturgeon

Rene Serbenick

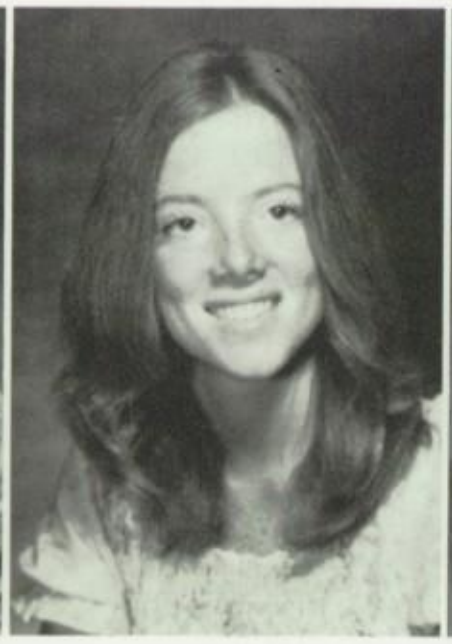

Denise M. Sessions

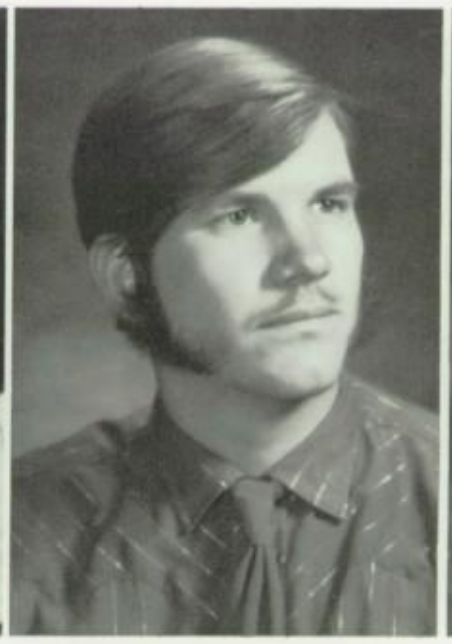

Christopher A. Shank

Susan Shwetz

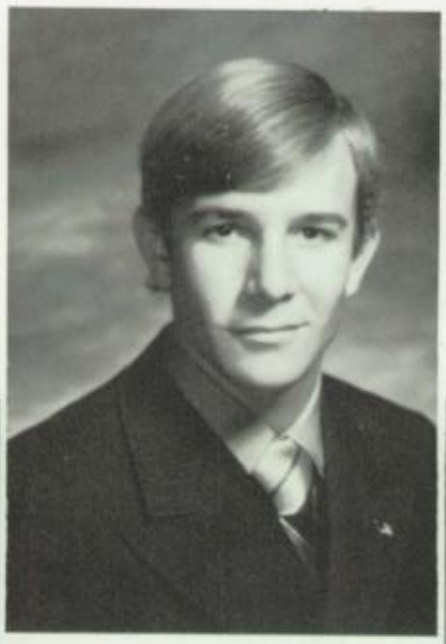

Gary A. Simon

Janet M. Smetak

Connie S. Siegel

B. Randall Smith

Mark A. Smedley

Jan M. Smith

Jamie K. Smith

Luann G. Smith

Lawrence E. Roush

Jeanie A. Ruiz

Jerry Ryan

Greg E. Sabicer

Karen S. Sadtelr

Richard E. Safrin

Sandra M. Salin

Daniel V. Santos

Philip A. Savage

Rodney E. Savage

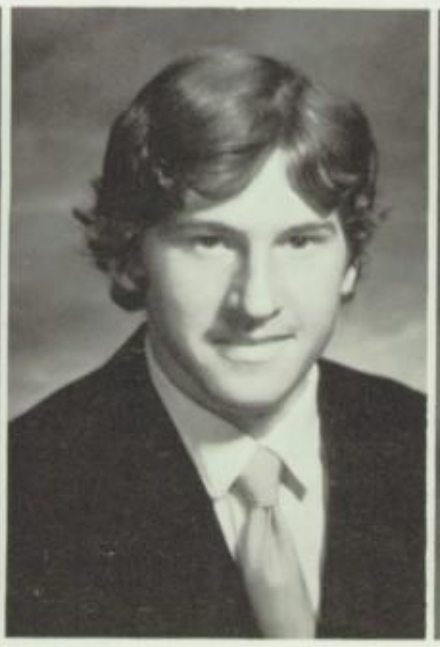

Douglas Schaeler

Wayne A. Seeber

Richard C. Robertson

William L. Robertson

Steve L. Rockwell

Terri J. Roehrig

Glenn A. Rogers

Thomas A. Roll

Kenneth D. Rollings

David A. Root

Nancy J. Roper

Jack E. Ross

Mark E. Rostratter

Randy L. Roth

Thomas Rangel

Louise M. Ravera

Peggy A. Reagan

Alan P. Reoch

R. Dan Ribb

Janice J. Rich

Rebecca A. Riddle

Larry S. Ridenour

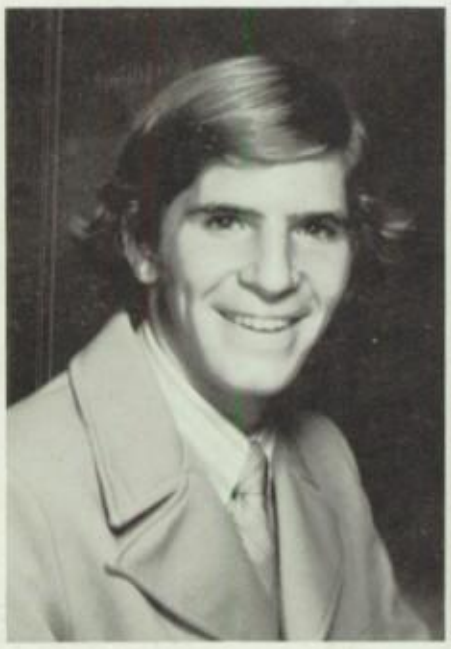

Michael K. Riley

Mario Rivas

Catherine A. Roberts

Steve H. Roberts

Donna L. Peterson

Lisa M. Pfeffer

Alan L. Pia

Sara M. Pinter

Lawrence J. Popevis

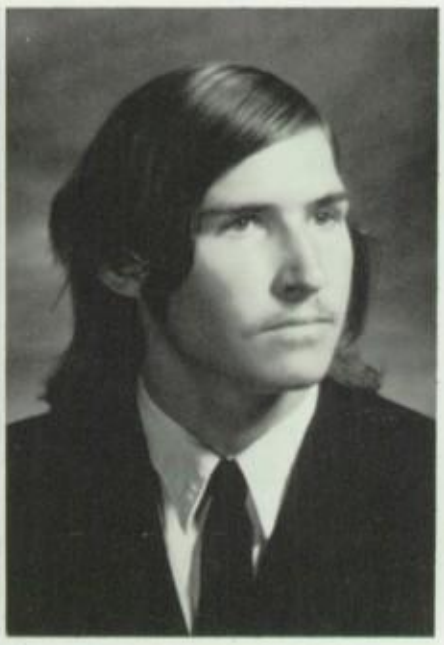

James E. Plumley

Victoria L. Pritchard

Georgene M. Rada

Martin L. Ralston

Gilbert Ramirez

Ray S. Ramos

Gary S. Ramsden

Randy L. Olson

Susan L. Palaeologus

Deborah J. Pallady

Michael Palmer

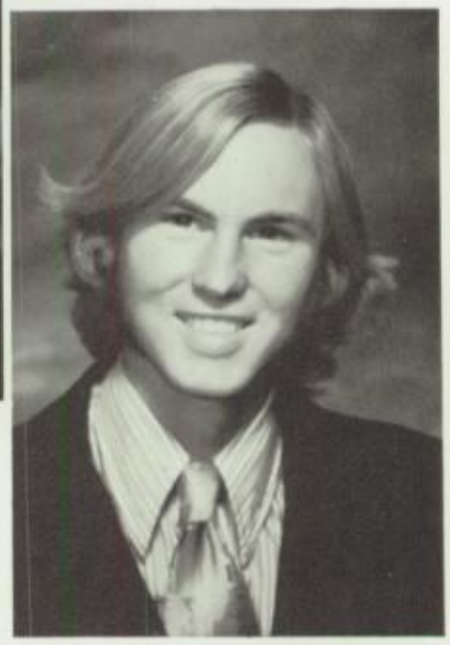

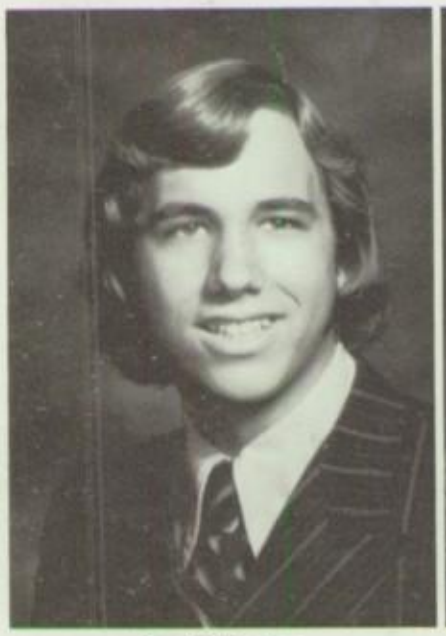

Paul E. Parker

Victoria J. Parrish

Jeff D. Patterson

Mark R. Patterson

Thomas Pederzani

Russ K. Pene

Lorraine L. Pennington

Karen A. Pensak

Nancy S. Nolthenius

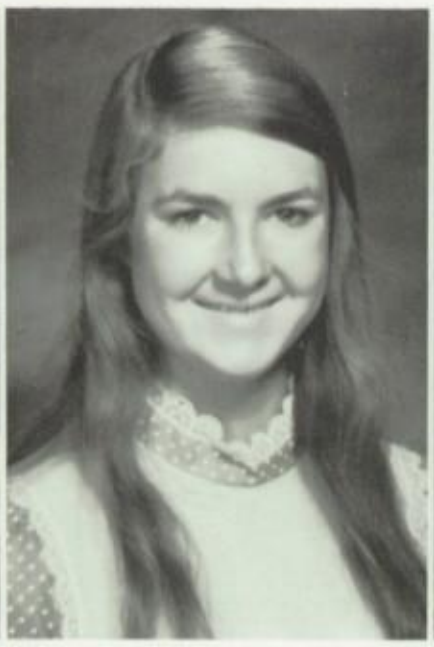

Laura L. Nordstrom

Karen E. Norman

Sylvia S. Nowell

Lee Ann Nyvold

Mark V. O'Brien

Lisa A. O'Connor

Patricia Odien

Valerie Oliver

Donna J. Olsen

Most Creative: Janet Horsley and Jeff Balsmeyer

Super Mouths: Debbie Werner and Terry Lisenby

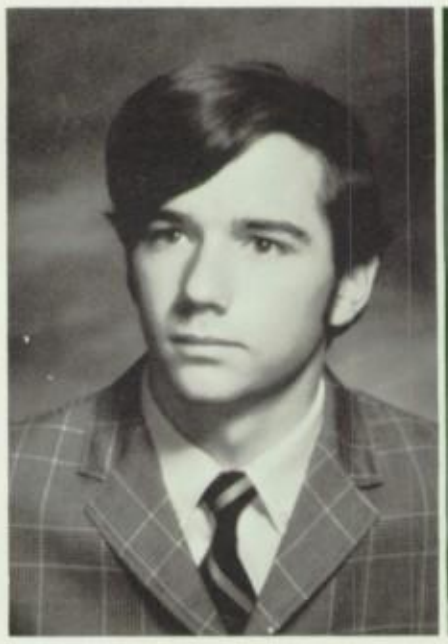

David J. Mouchou

Beverly J. Moye

Colleen S. Mulvey

Vicki L. Mulvey

Robin D. Munoz

Carol J. Murphy

Lisa M. Nacca

Eric D. Nelson

Cheryl L. Nierman

Debbie Nims

Mary C. Miller

Pamela L. Miser

Robert D. Mitchell

Mark V. Mondello

Karen Y. Monroe

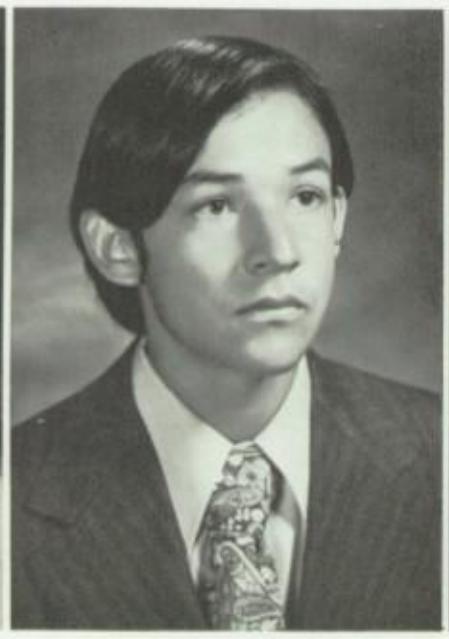

Edward Monroy

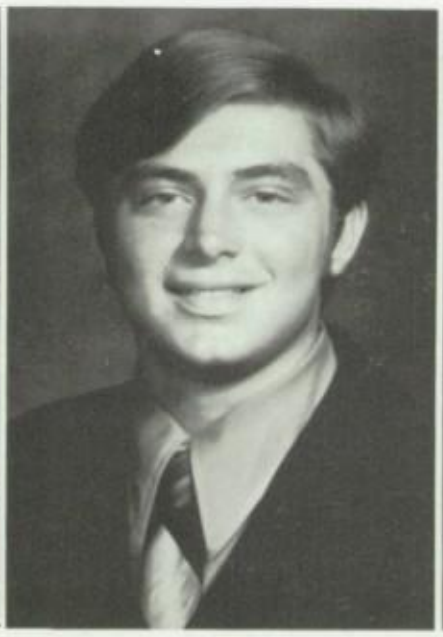

Richard L. Monson

Aileen A. Montano

Linda G. Moore

Kathleen M. Morabito

Darrell L. Morgan

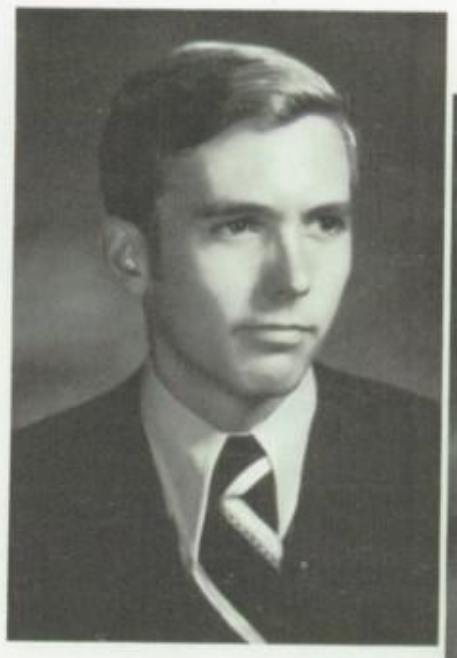

Jeff B. Morris

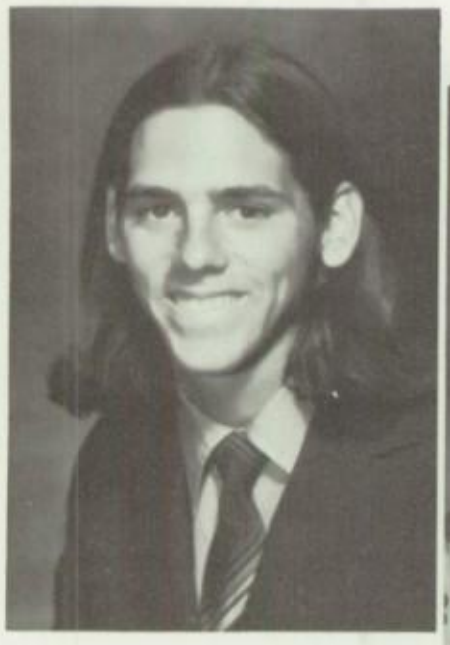

Mark D. McIlroy

Lucy E. McKechnie

Jerry E. McKeehan

Terri McManus

Margaret A. McPherson

Craig S. Meltzner

Esther Mendoza

Gilbert Mendoza

Denise E. Migasi

Alma S. Mercado

Loretta Merkel

Joelle E. Miara

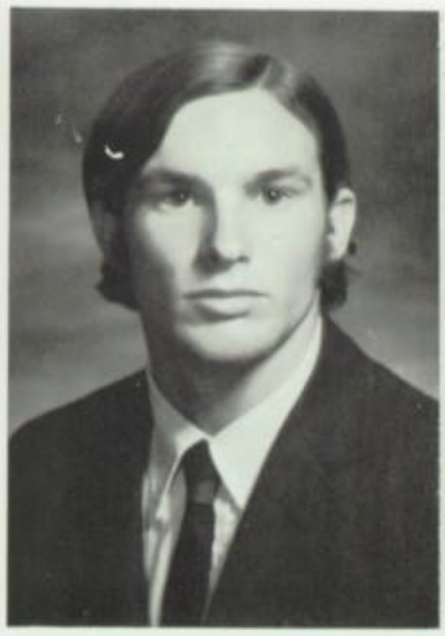

Tim V. Mabry

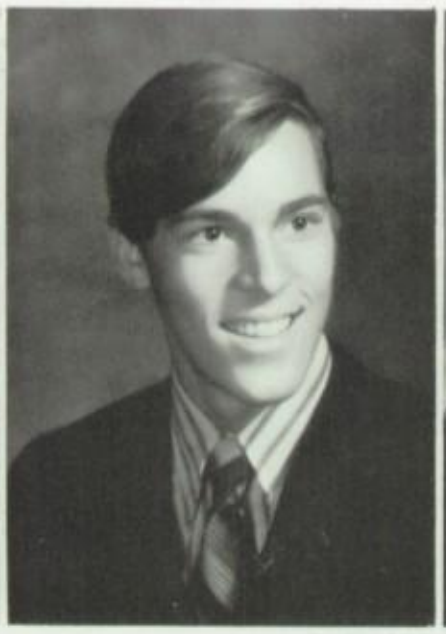

Scott B. Mac Kenzie

Cathy A. Marchman

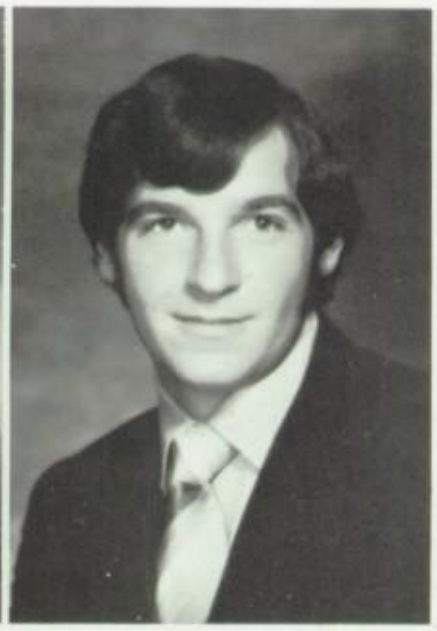

Dante A. Marinelle

Doris N. Martinez

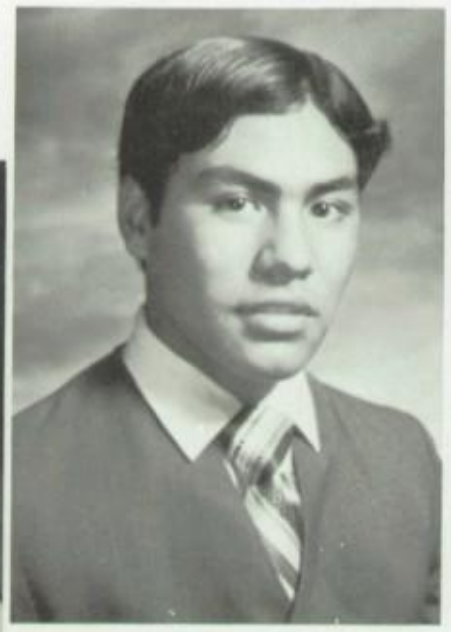

John Martinez

Raymond Martinez

Roberta K. Martinez

Suzie Masco

Julie P. McAllister

John B. McBee

Patrick D. McEvoy

Lisa A. Lewis

Alan Lieberman

Terrel Lisenby

Barbara D. Lombardi

Diane G. Lopez

Diane Y. Lopez

Bob L. Lopresto

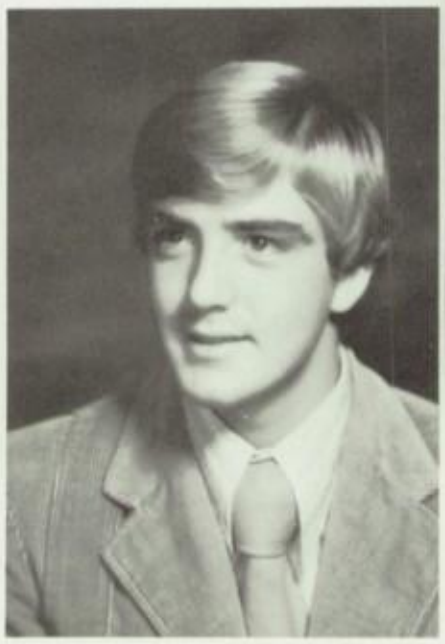

Michelle Luethje

Karen A. Lulchuk

Sammy J. Luque

Jolene Luntsford

Steven D. Lyon

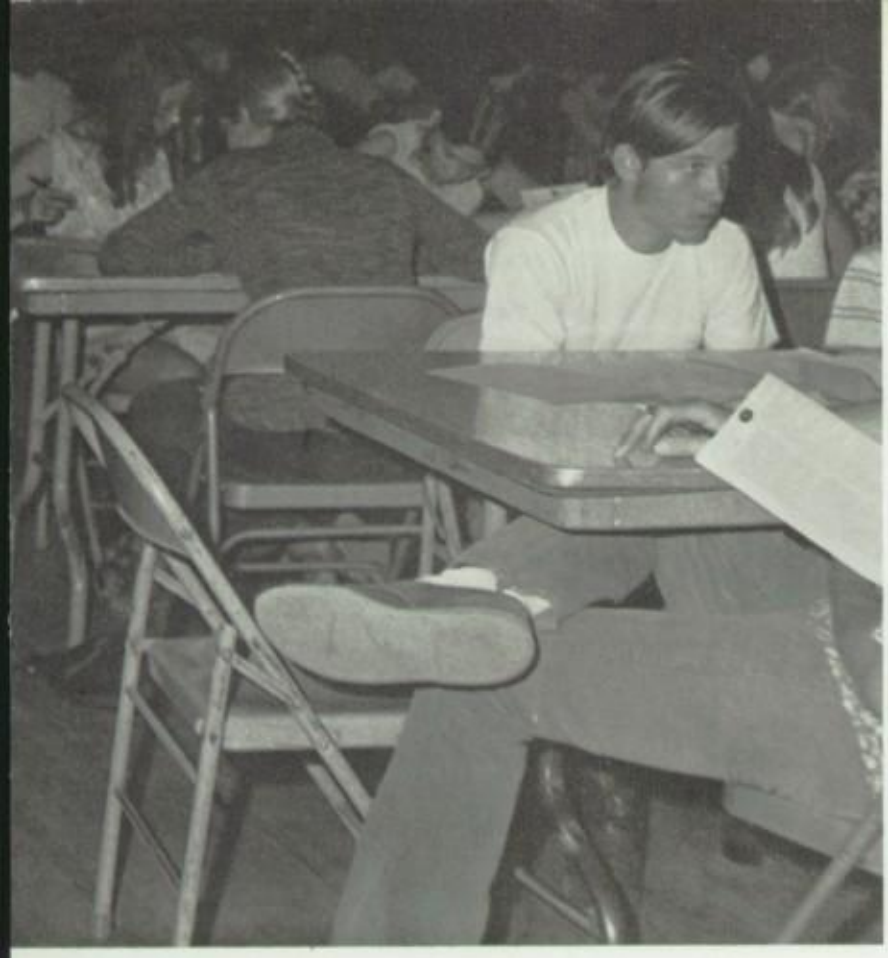

This is a very serious matter.

activities

And my senior memories—
will be golden ones,
and I will wonder
why I didn't realize
how good life was.

Senior Mall Spirit

The wonder
of a
flower.

No wonder they re called powderpuff cheerleaders!

Determination!

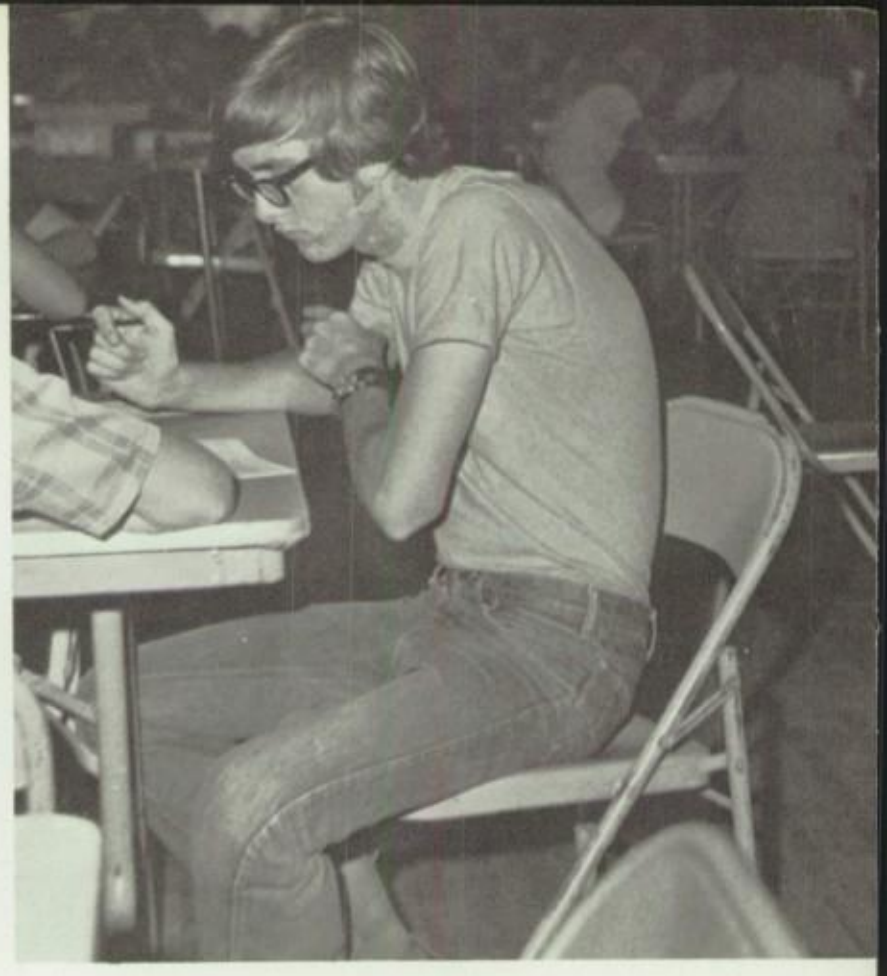

Senior Testing

Mall Talk

Mmm . . .
Good

candid

SOME MEMORIES . . .

The last year.
My senior year.
What will I remember?
Times weren't always good,
but when I look back,
and laugh about
our youthful seriousness,
the refrain of the years
will have sweetened and
smoothed out the sour times.

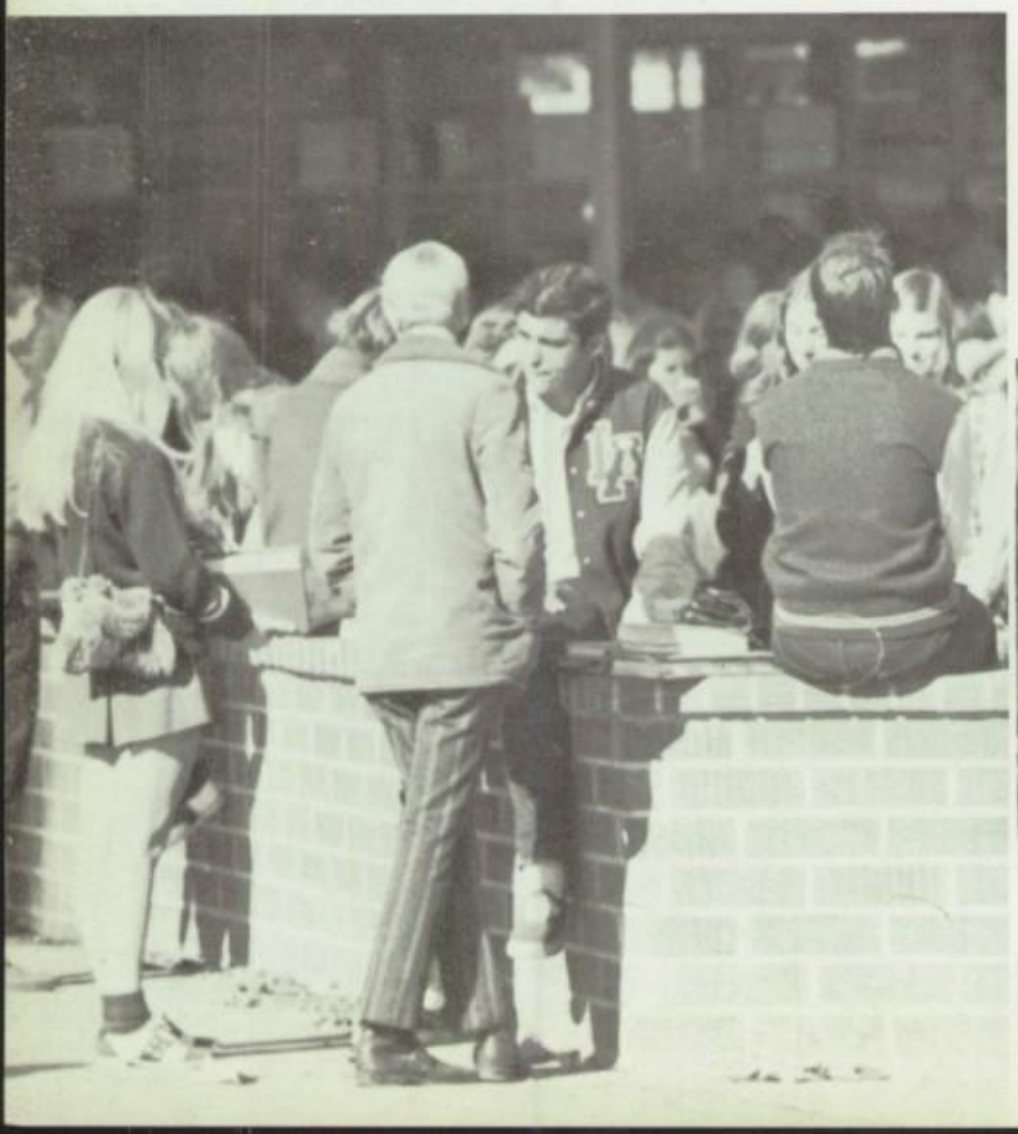

No more loneliness.

Penelope D. Krebs

Robin E. Kuzawa

Valorie R. La Favre

Victor F. La Favre

Donald B. Lash

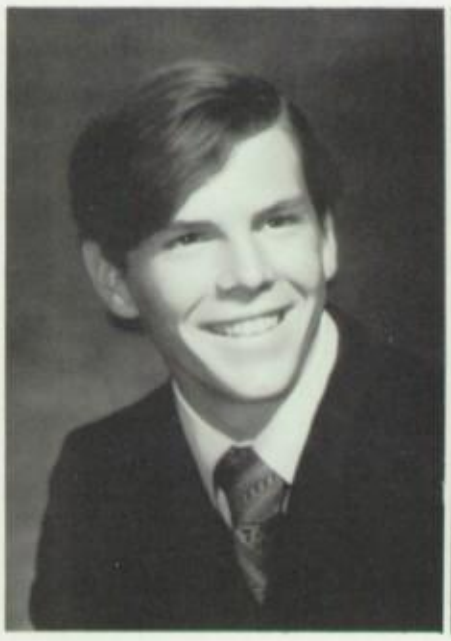

Nancy Lee

Debra E. Lehne

Angela B. Lemus

Gary M. Lenamon

Annette M. Leppold

Darcelle J. Lewis

Dorann M. Lewis

Anita R. Kapralis

Dorothy Keech

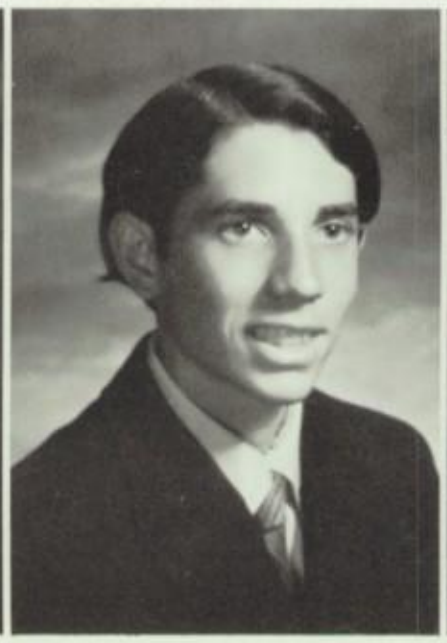

Robert M. Keegan

Debbie A. Keller

Jenny Keys

Kathy A. Kimberlin

Debbie S. King

Ginger V. King

Kurt G. King

Rachel C. Kirchoff

Stephanie L. Kotoff

S. David Kozich

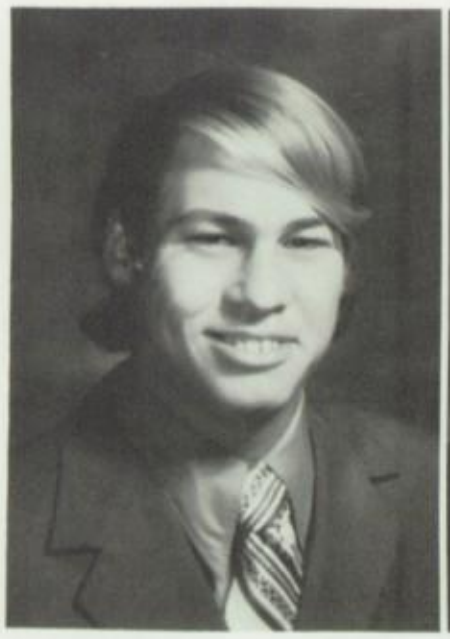

Loren E. Huffaker

Jeff R. Hulbert

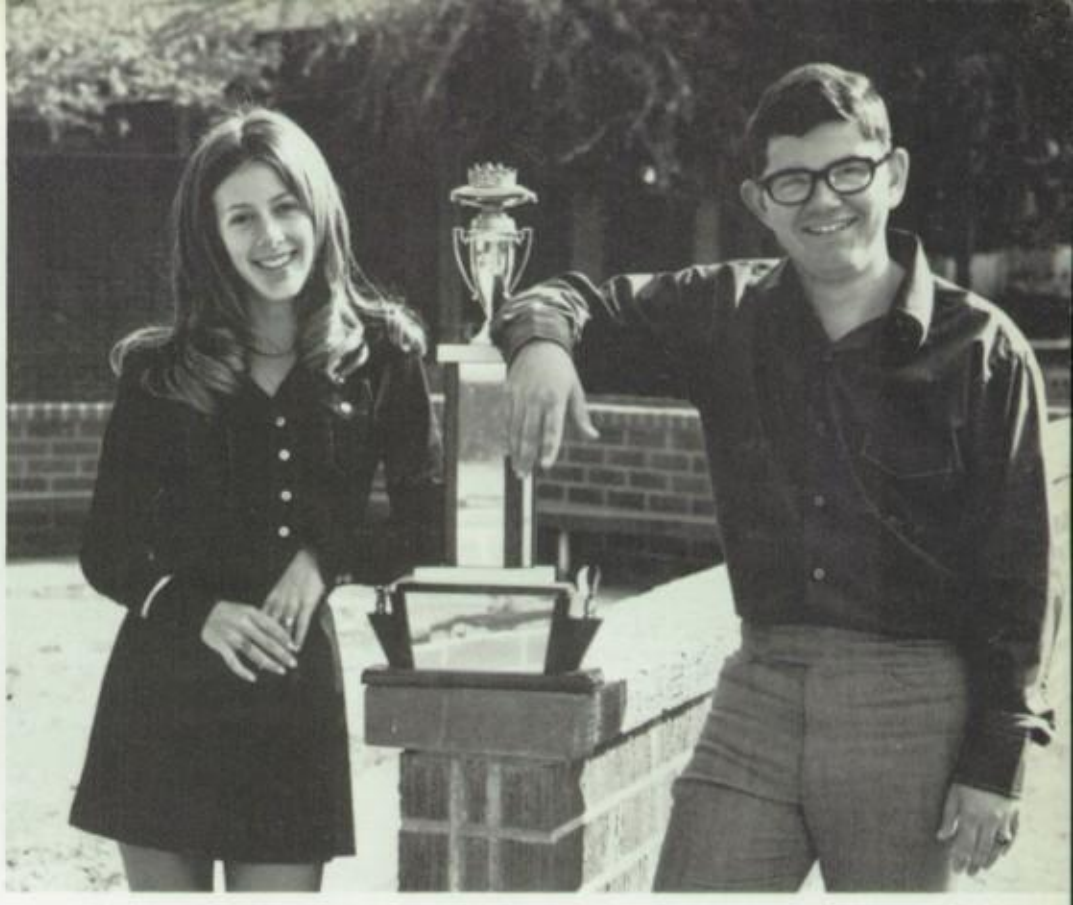

Most Likely to Succeed: Jane Campbell and John Eckman

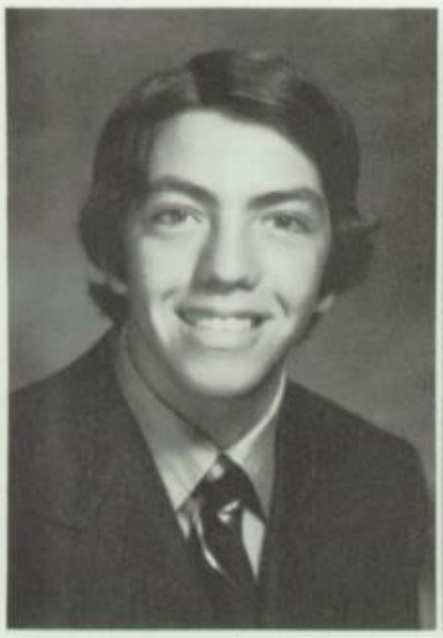

William O. Hulion

Greg L. Hulsizer

Howard G. Hutton

Jane Ingalls

Lesley Jones

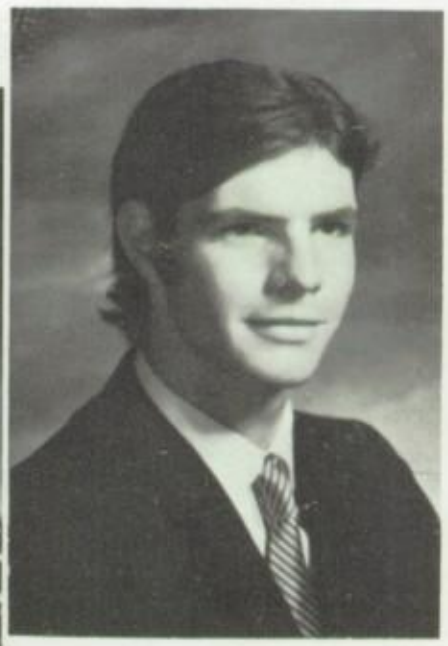

Richard Kane

Craig W. Jolley

Gary N. Jones

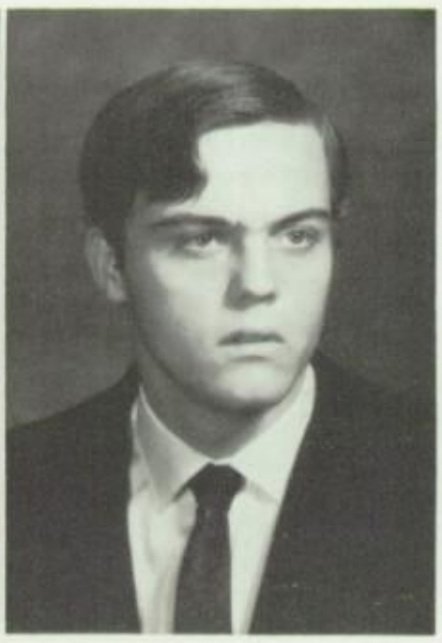

Campus Flirts: Sue Palaeologus and Poncho Gonzales

Janice Hester

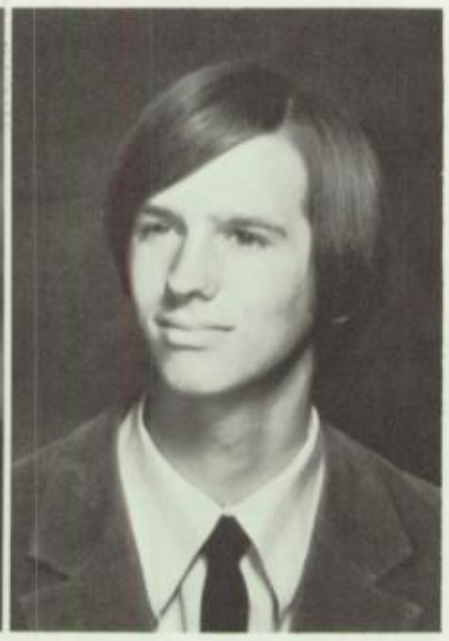

Glenn L. Hinman

Barbara B. Hogan

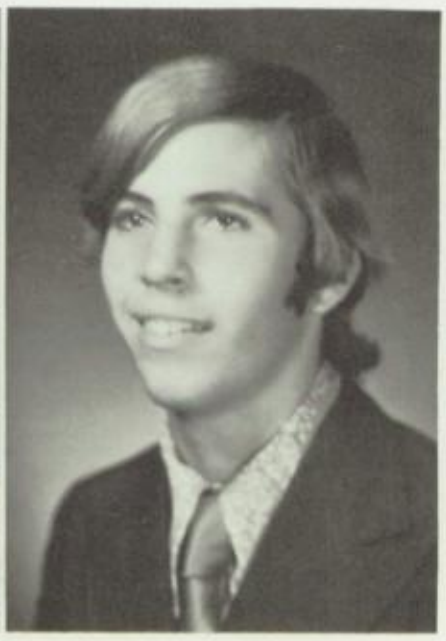

Steven R. Holmes

Janet L. Horsley

Debra A. Horta

Karen D. Howry

Jenny L. Hudson

Kenneth W. Hudson

Donna D. Huebsch

Brad E. Hall

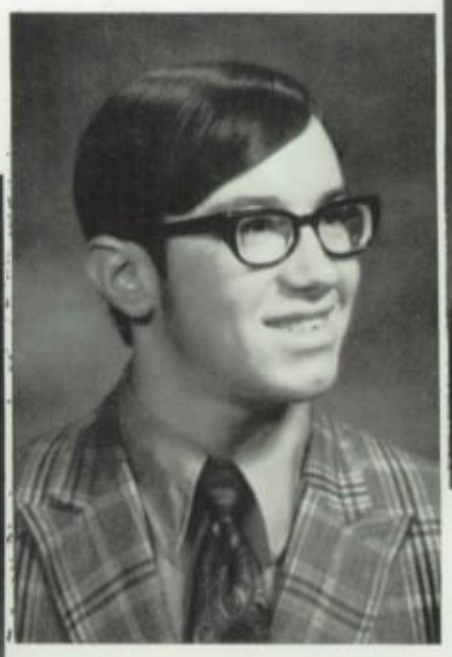

J. Craig Harper

Joyanne Harris

Hazel A. Harrison

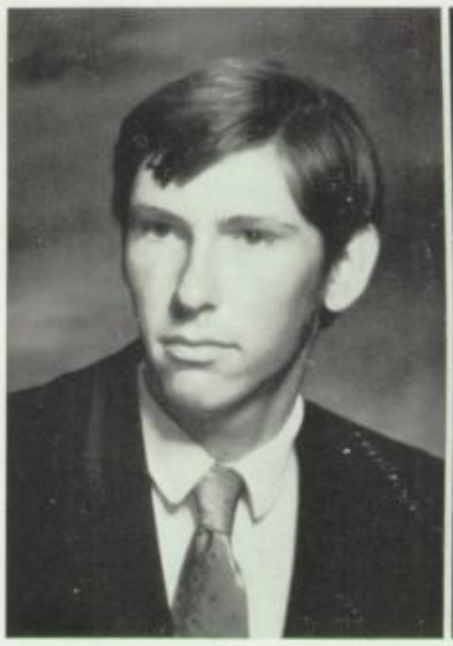

A. Rick Hayes

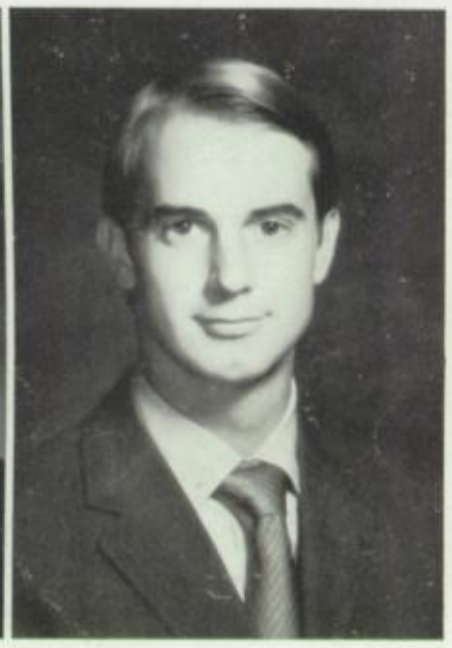

John F. Heimann

Janet L. Helbling

Ann Henderson

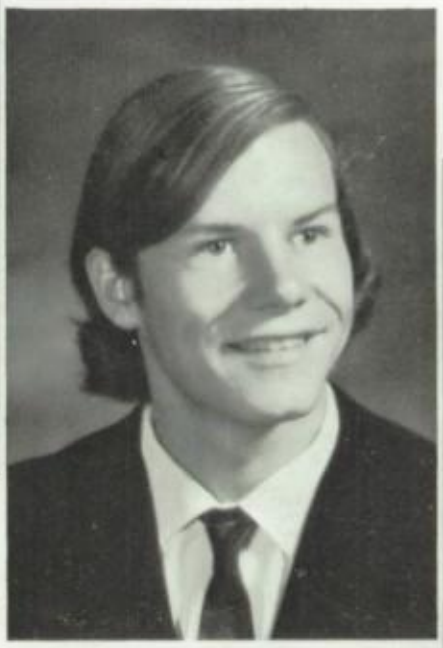

Mark R. Herigstad

Jerry Herrera

William W. Grasham

Douglas P. Graves

Lee Grimshaw

Carol Gubiotti

Timothy D. Gudz

Sandra R. Gumm

Trante Hadbawnik

Dennis H. Hagerty

Gabriel E. Gutierrez

Patricia J. Guzman

Gayle R. Geyer

Mark C. Gibson

Joleen K. Gilmore

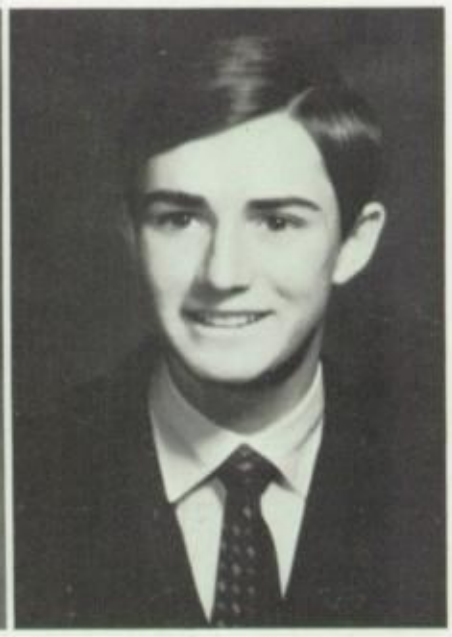

Antonio F. Gione

Alex R. Godinez

Diana Godlove

Amber L. Gonzales

David Gonzales

Frank A. Gonzales

Margo Gonzales

Vicki D. Gordon

Deborah K. Goss

Lisa A. Fredrickson

Ellen M Friend

Deborah K. Frizzell

William A. Gaarde

Betty Galindez

Jose L. Garcia

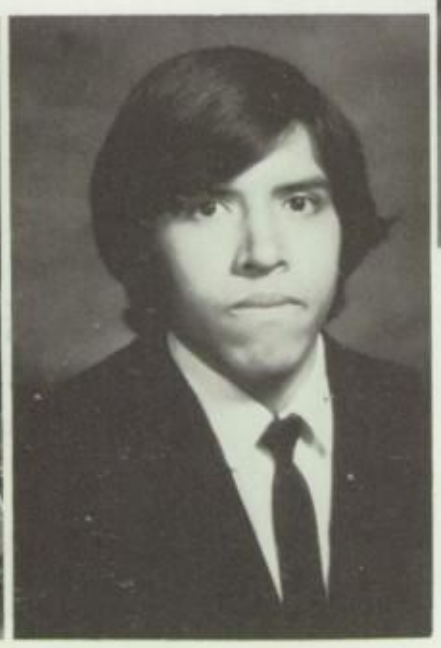

Suzanne A. Garland

Randall R. Garman

John S. Gaugh

Brian J. Gelsinger

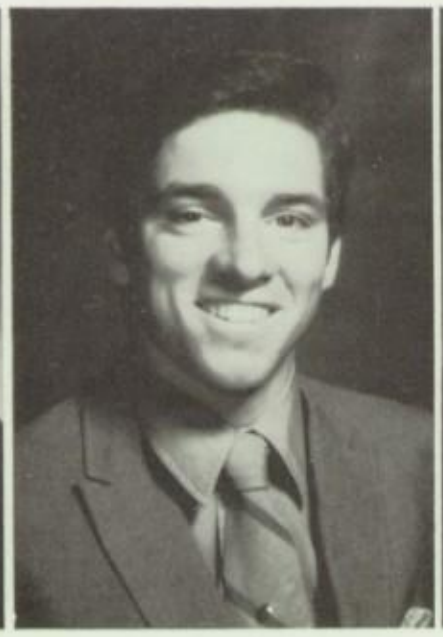

Gregory A. Genco

Gerald C. Gensel

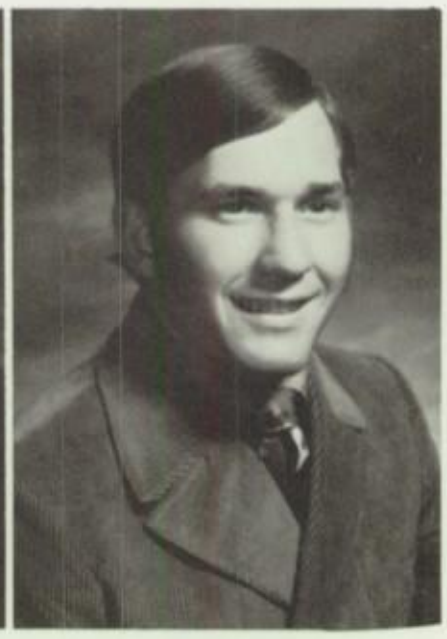

Mike J. Flores

Steven Flores

Brian Flyer

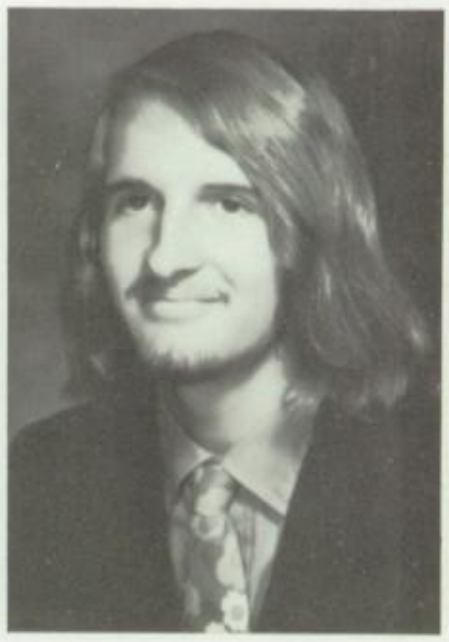

Loren L. Ford

Most Spirited Girl:
Suzie Masco

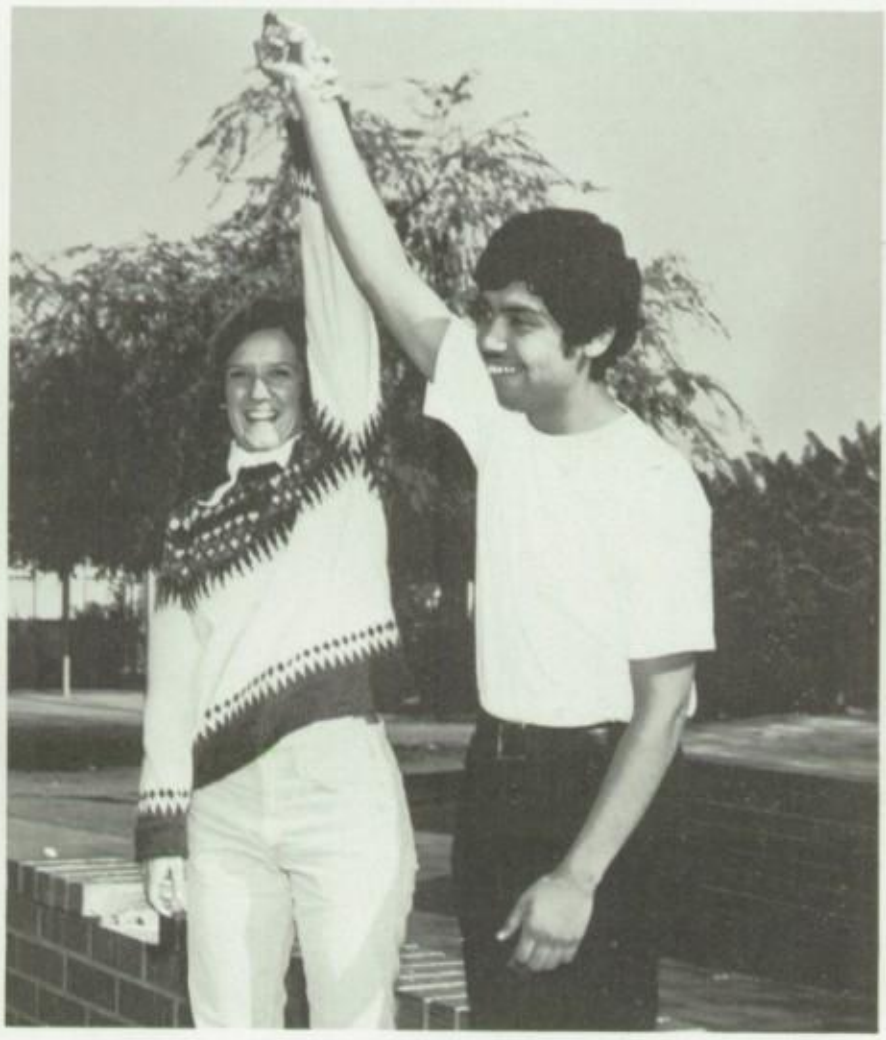

Karen R. Foster

John H. Fortney

Curtis L. Fraker

Most Spirited Boy:
Paul Villigran

Glenn A. Frank

Jim B. Frank

Susan D. Franklin

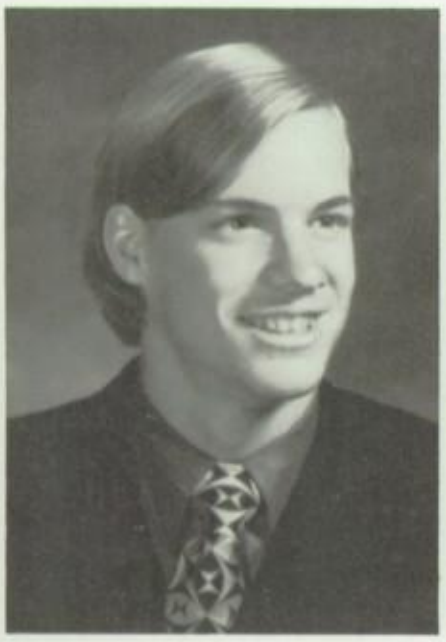

David Ferguson

Keith R. Ferguson

Joseph J. Ferraro

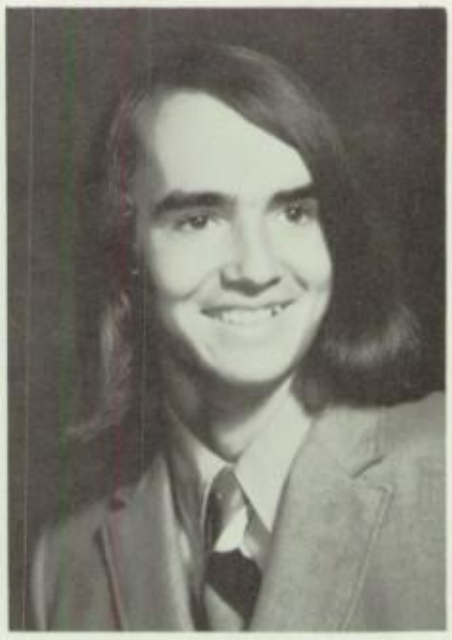

Ron K. Ferrell

Shaun P. Fesler

Most Poplar Boy:
Alex Godinez

Most Poplar Girl:
Debbie Nims

Frank W. Festag

David R. Field

Cynthia L. Finch

Lori S. Fish

Diana M. Flores

David K. Erskine

Susan Espinosa

Wayne T. Esplin

Jenne K. Essig

Beverly Etheridge

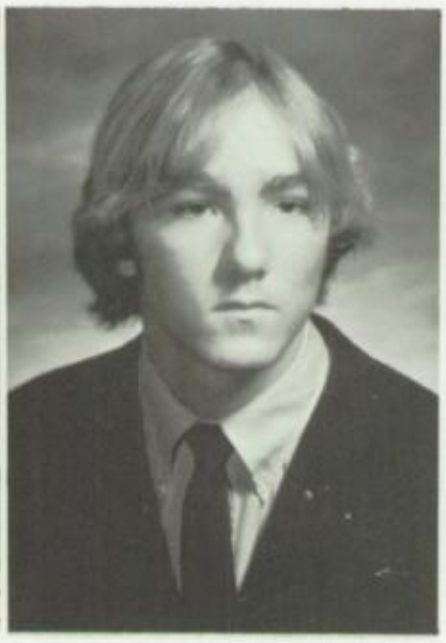

Leland T. Faegre

Irene I. Farias

Eldon G. Ferran

Kathi J. Faulds

Alice A. Felix

Debra A. Felix

Don Fenton

Cynthia M. Dvorak

Peggy A. Eadie

James E. Easton

John M. Eckman

Lusha P. Efseaff

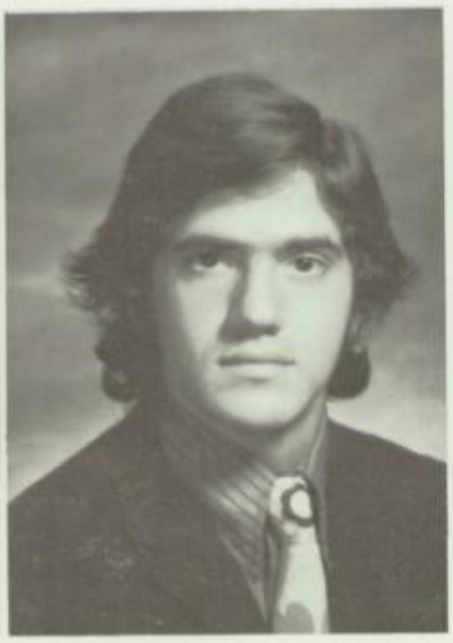

Peter J. Egnozzi

Kathleen V. Elliott

Edward P. Ellmore

Linda Ely

Robert W. Engelke

Roy E. Entwistle

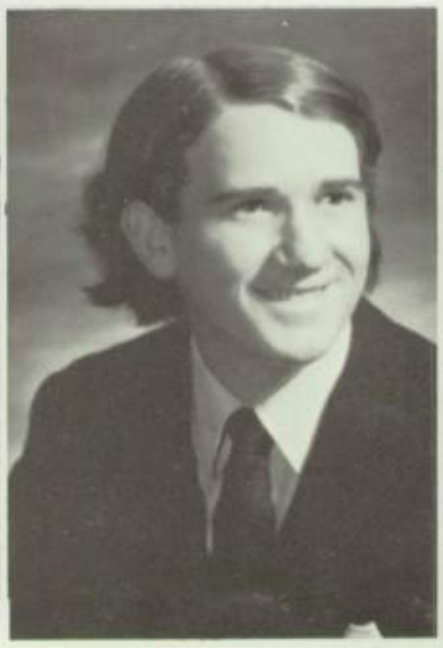

Steve D. Erickson

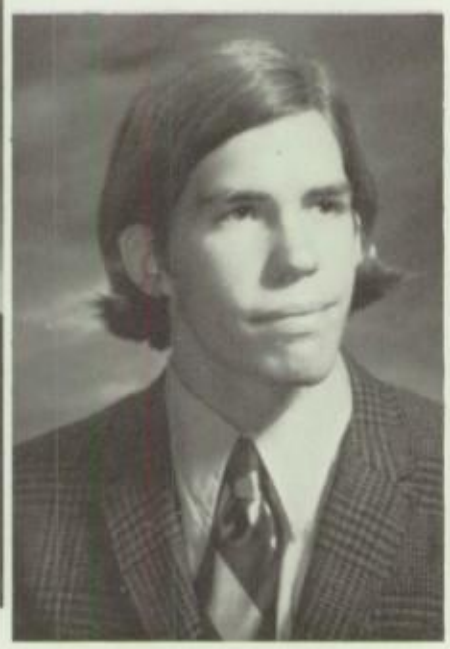

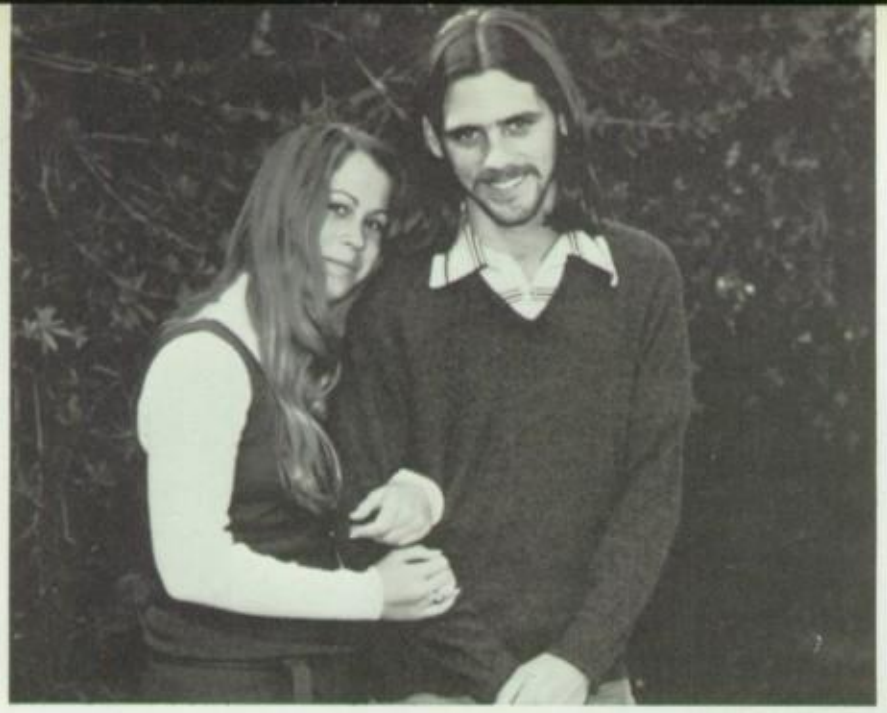

Best Looking:
Connie Seigel and
Mark Mc Ilroy

Rosario A. Duenas

Oscar Duarte

Michael L. Douglas

Theresa Donatlan

Steve B. Dunn

Douglas E. Duncan

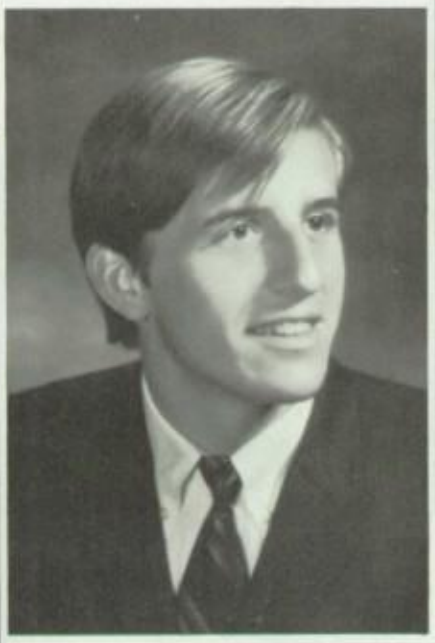

Gary D. Duma

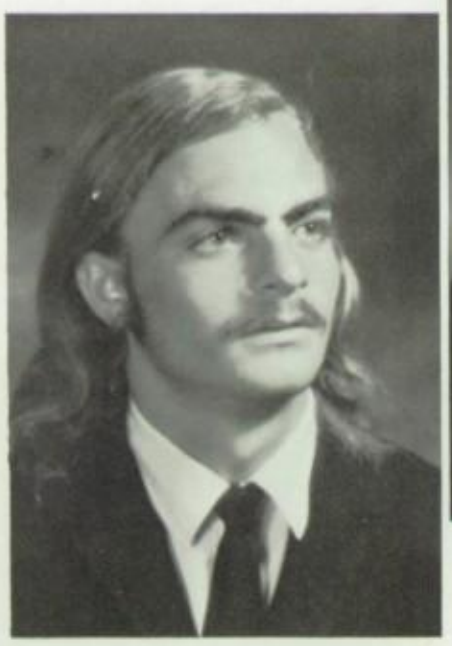

William C. Duley

Don't tell me the senior mall isn't
the most exciting place on campus.

Best Dressed:
Nancy Roper and
Jim Frank

David L. Dean

Wanda D. Defenbaugh

Janet D. Dickson

Mark E. DiMaria

Alyce M. Bobbyn

Nancy Dodds

Richard K. Dodge

Valarie Dolby

Karen and Gary seem to be
having a lively discussion!

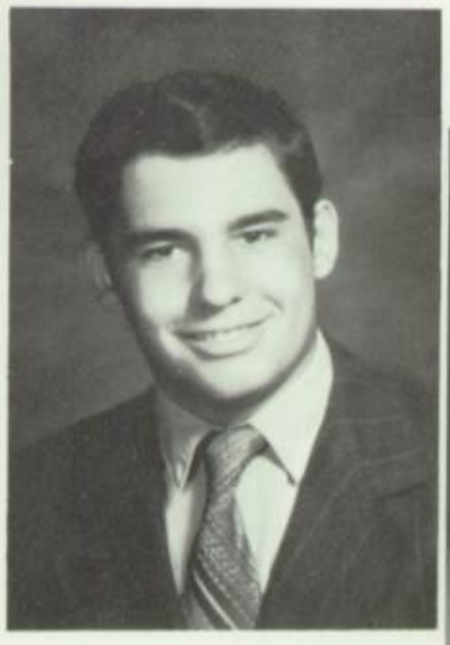

Jeff G. Conrad

Rhonda D. Coor

David W. Coplin

Mary J. Cordaro

Barbara J. Crawford

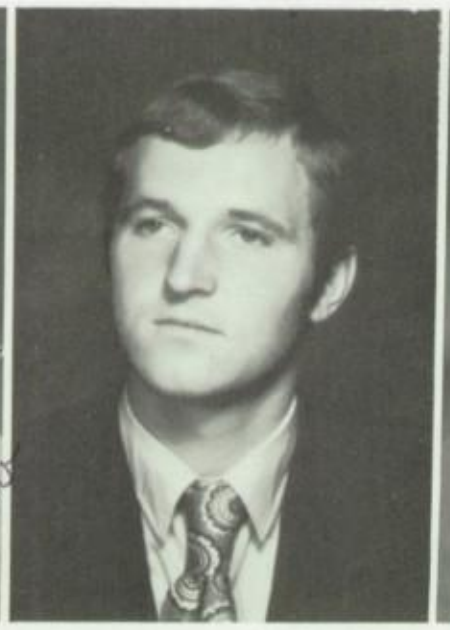

Frank P. Cross

Judy M. Cunningham

John L. Cushman

Craig S. Cutler

Donna J. Daffron

Nancy J. Davis

Ruth E. Davis

Diana Chavez

Grace Chavez

June Chavez

Sarah R. Chavez

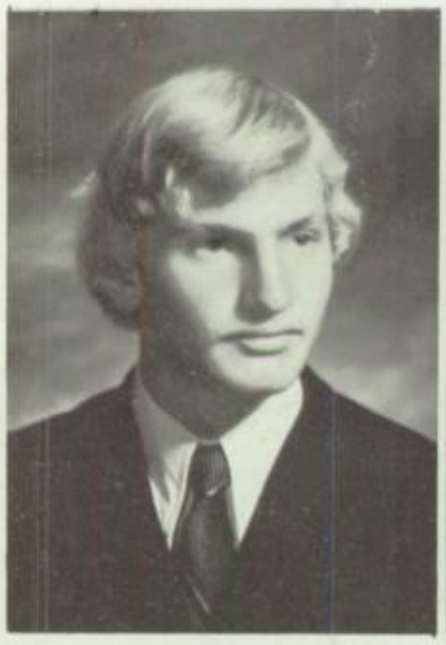

John C. Christy

H. Stephanie Cienfuegos

Mercy M. Cisneros

Karen Clark

Pamela R. Clemens

David J. Clingo

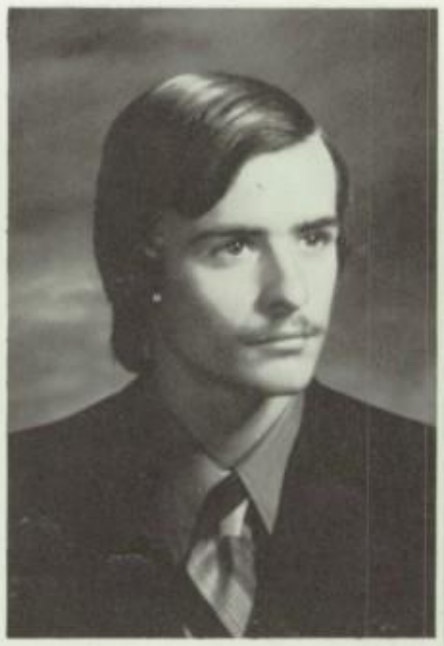

Eugene W. Cloud

Thomas P. Colfer

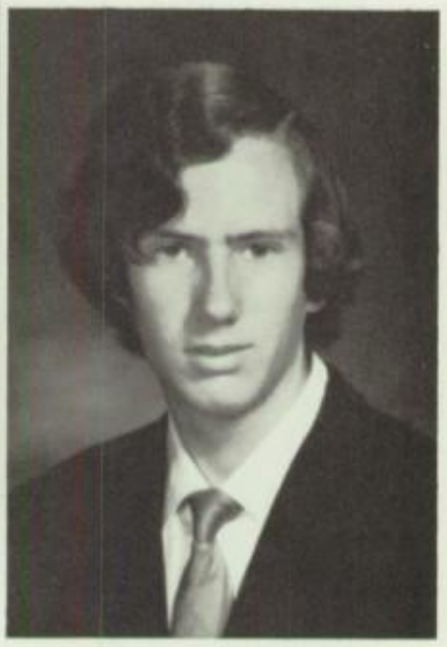

Nancy R. Carter

Bonny L. Carter

Patty C. Carver

Sharon J. Cassata

Sandra J. Cassata

Gary A. Chandler

Melodee A. Canfield

Robyn Candiff

Jacalyn L. Cannon

Pamela Carpenter

Tom Caparuscio

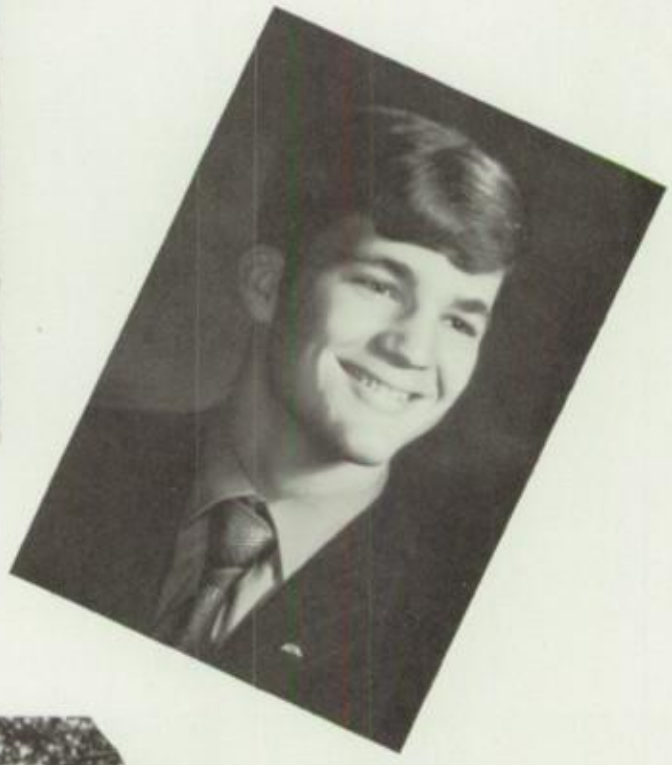

Daniel I. Carroll

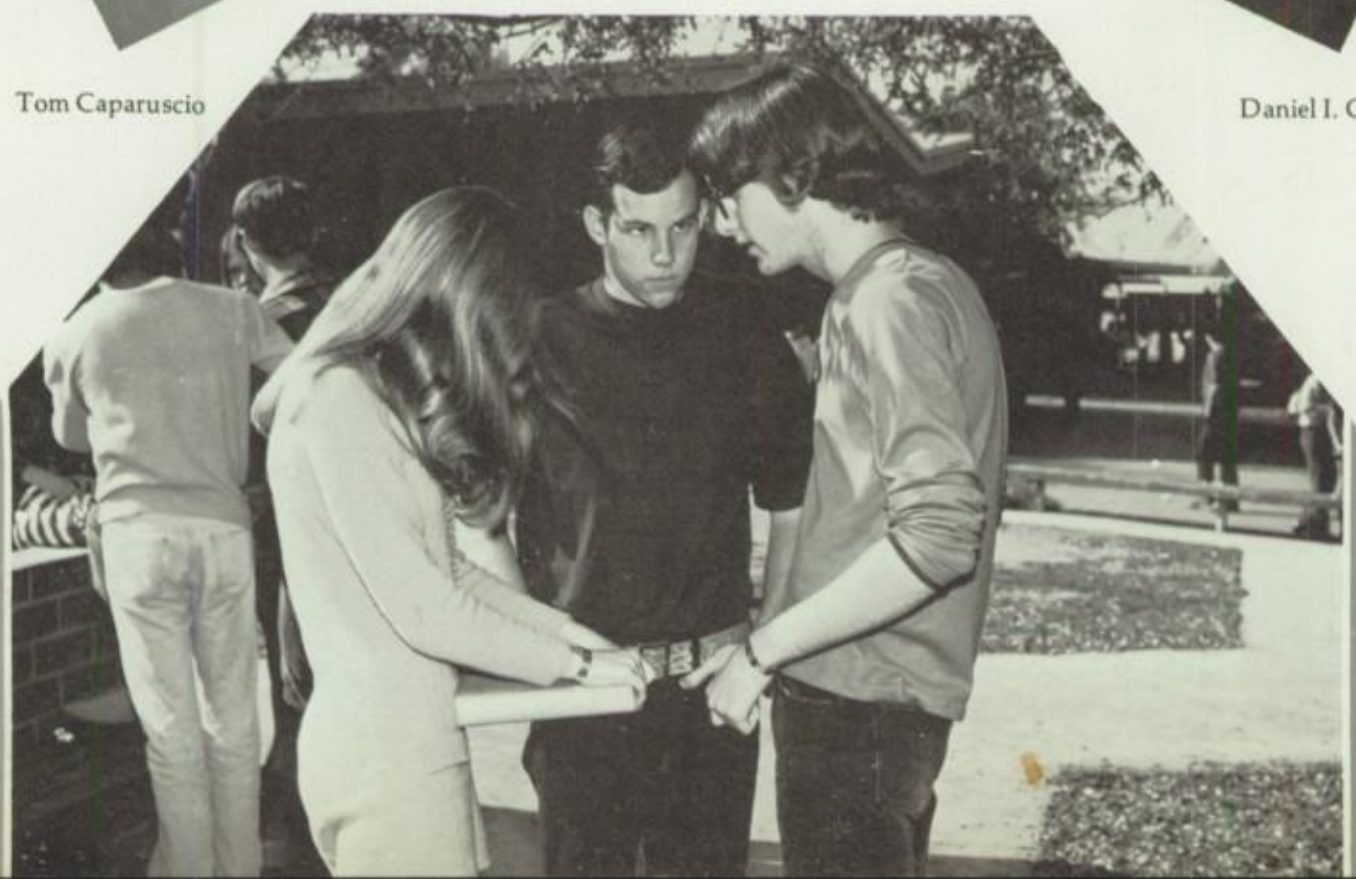

Kathleen Burger

Elena Burnham

Friendliest: Debbie Felix and Mike Riley

Maria Burnham

Cheryl A. Busch

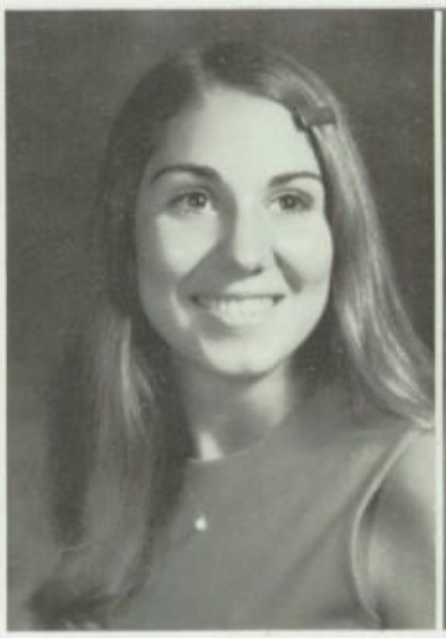

Denise E. Busch

Donald E. Caballero

Vicki C. Cable

Michael J. Callahan

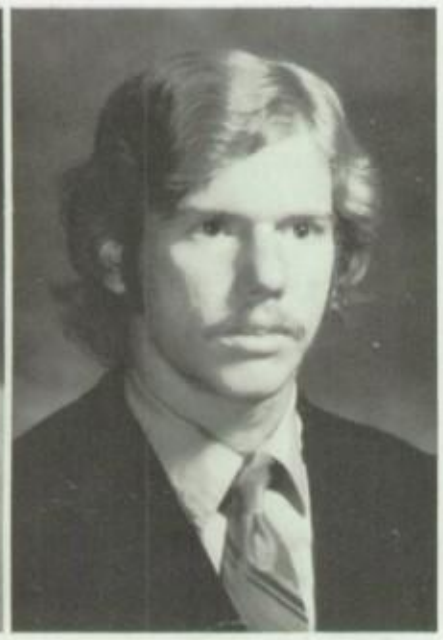

Jane A. Campbell

Debra Canipe

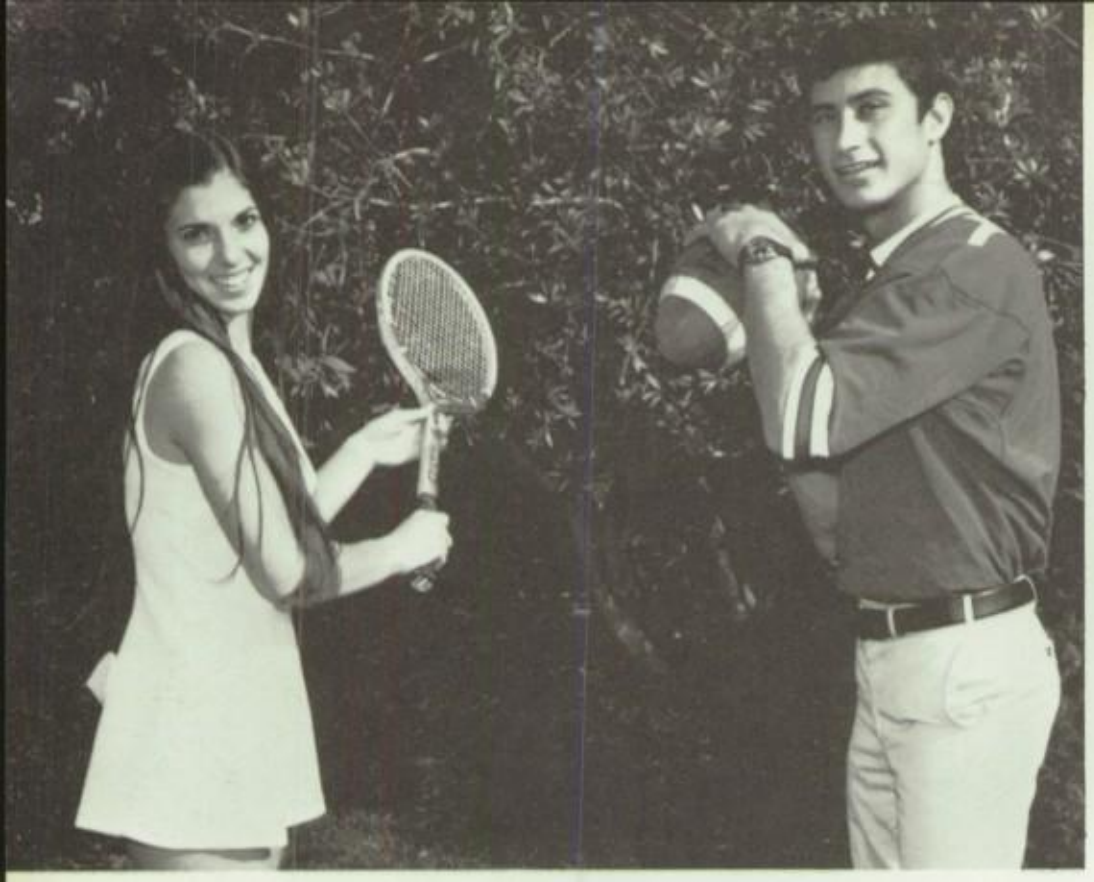

Athletically Inclined: Debera Waska and Alex Godinez

Bruce L. Bowman

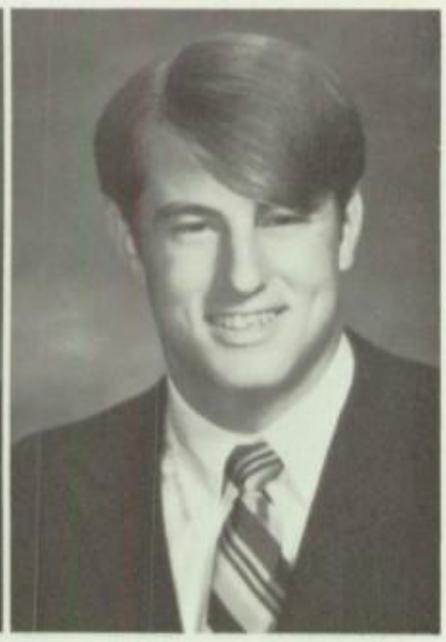

Glenn Bradbury

Lorraine R. Bradley

Stanley C. Brennan

Robin L. Briscc

Richard M. Brooks

Shauna Bryan

Roberta Budnick

Clifton Brown

Lynn A. Bryan

Patricia J. Billhimer

Janet G. Bissell

Jeri L. Bethel

Steven D. Blades

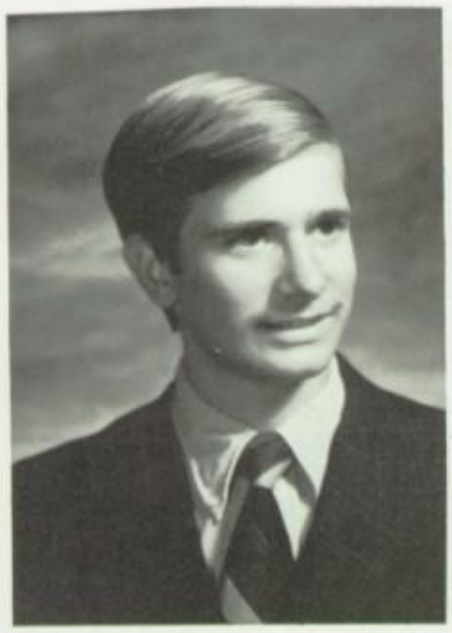

Earl W. Bladh

Thomas L. Blair

Jeanette Boe

Dennis F. Bolt

Lori Borkovitz

Michael R. Bos

Susan E. Bates

Betty L. Beard

Patricia A. Bartz

John E. Bechthold

George H. Beck

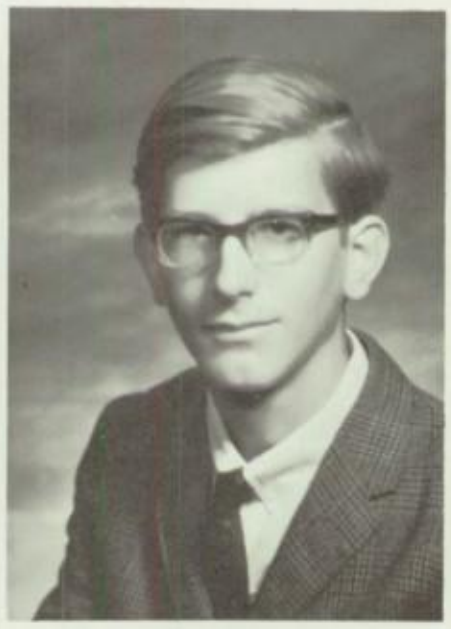

Richard C. Beckerley

Leslie B. Belant

Mary E. Bellue

Cathy Bena

P. Denise Benton

Claudia Anguiano

Valentine Ankele

Carol L. Anstey

Michael Apodaca

Gilbert A. Arevalo

Shana N. Avalos

Becki L. Auld

Warren D. Ballard

Sandi M. Auld

Jeffrey S. Balsmeyer

Marcie A. Autry

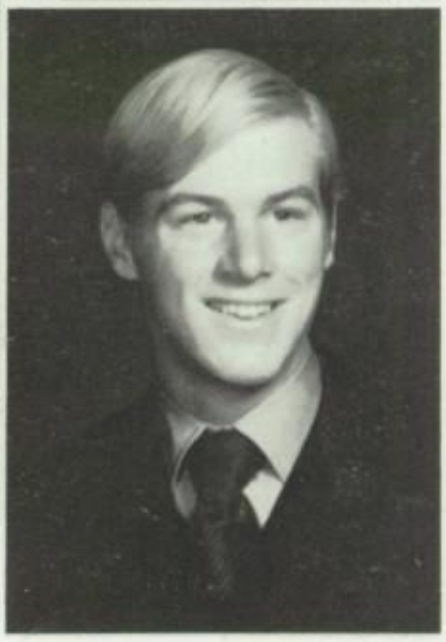

Brent Barrowcliff

Beverly J. Aarons

Michael T. Aarons

Jerry L. Abajian

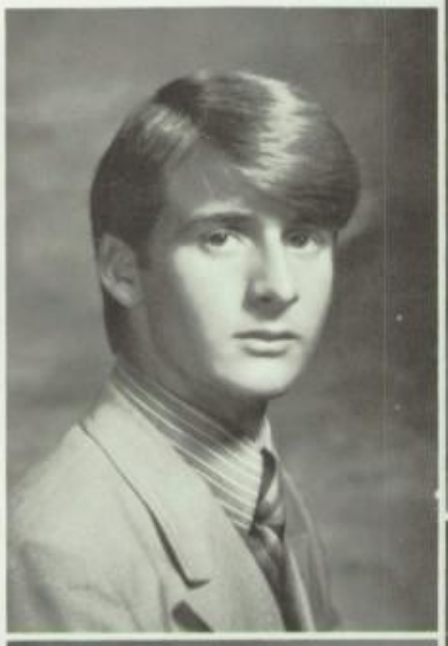

Martha Aceves

Nancy L. Acosta

Vickie L. Adelman

Nancy E. Aguilar

Brian D. Akey

Stan E. Albaugh

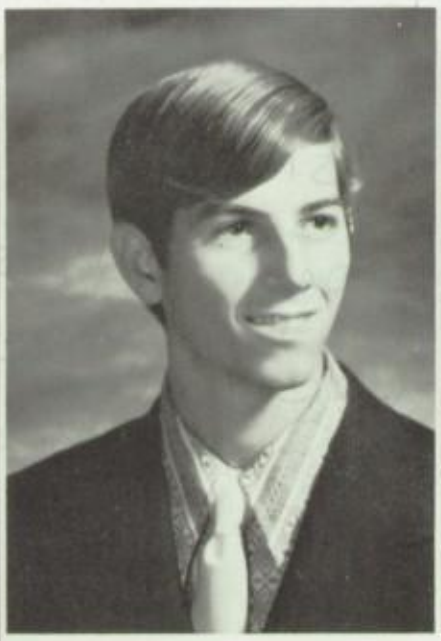

Victor A. Altomare

Louise A. Ameluxen

Kathleen M. Anderson

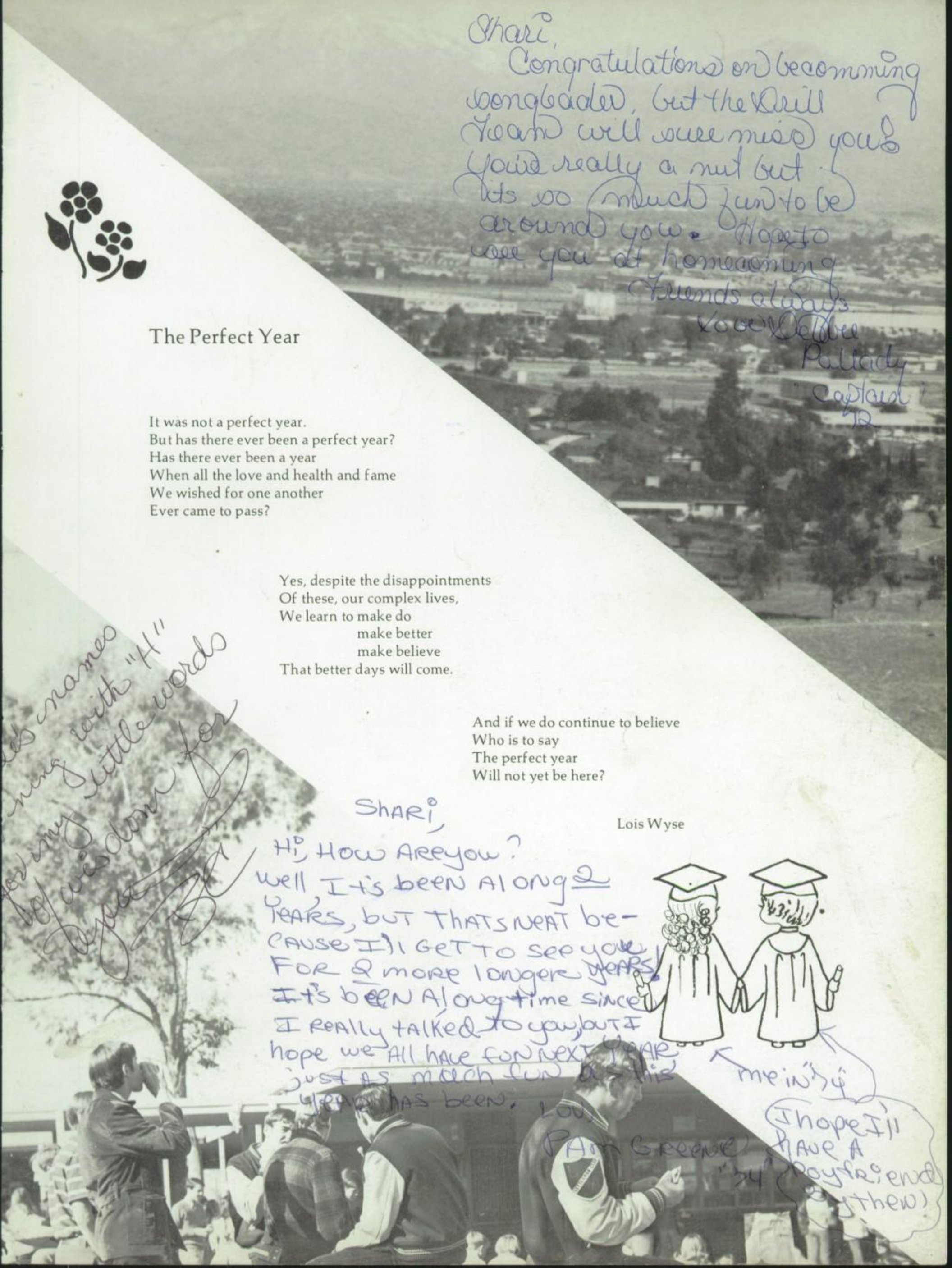

Shari,
Congratulations on becomming songleader, but the Drill Team will sure miss you! You're really a nut but its so much fun to be around you. Hope to see you at homecoming
Friends always
Love Debbie
Pallady
"Captain"
'72

The Perfect Year

It was not a perfect year.
But has there ever been a perfect year?
Has there ever been a year
When all the love and health and fame
We wished for one another
Ever came to pass?

Yes, despite the disappointments
Of these, our complex lives,
We learn to make do
make better
make believe
That better days will come.

And if we do continue to believe
Who is to say
The perfect year
Will not yet be here?

Lois Wyse

...es names ...ning with "H" ...of wisdom for ...

Shari,
Hi, How Are you?
Well, It's been Along 2 Years, but Thats neat because I'll get to see you for 2 more longer years! It's been Along time since I really talked to you, but I hope we All have fun next year just as much fun as this year has been.
Love
Pam Greene
'74

me in '74

I hope I'll have a boyfriend (by then)

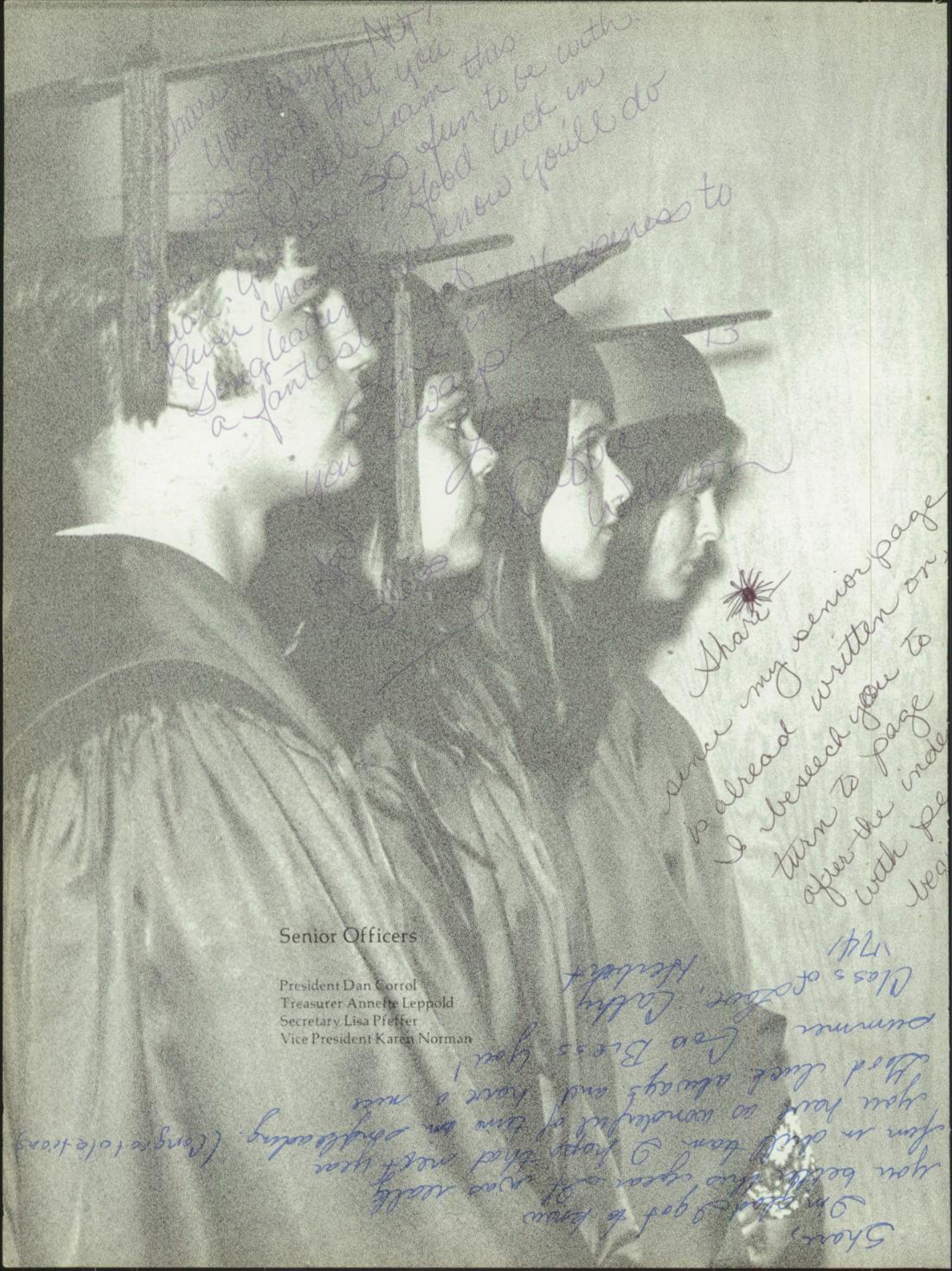

Senior Officers

President Dan Corrol
Treasurer Annette Leppold
Secretary Lisa Pfeffer
Vice President Karen Norman

seniors 72

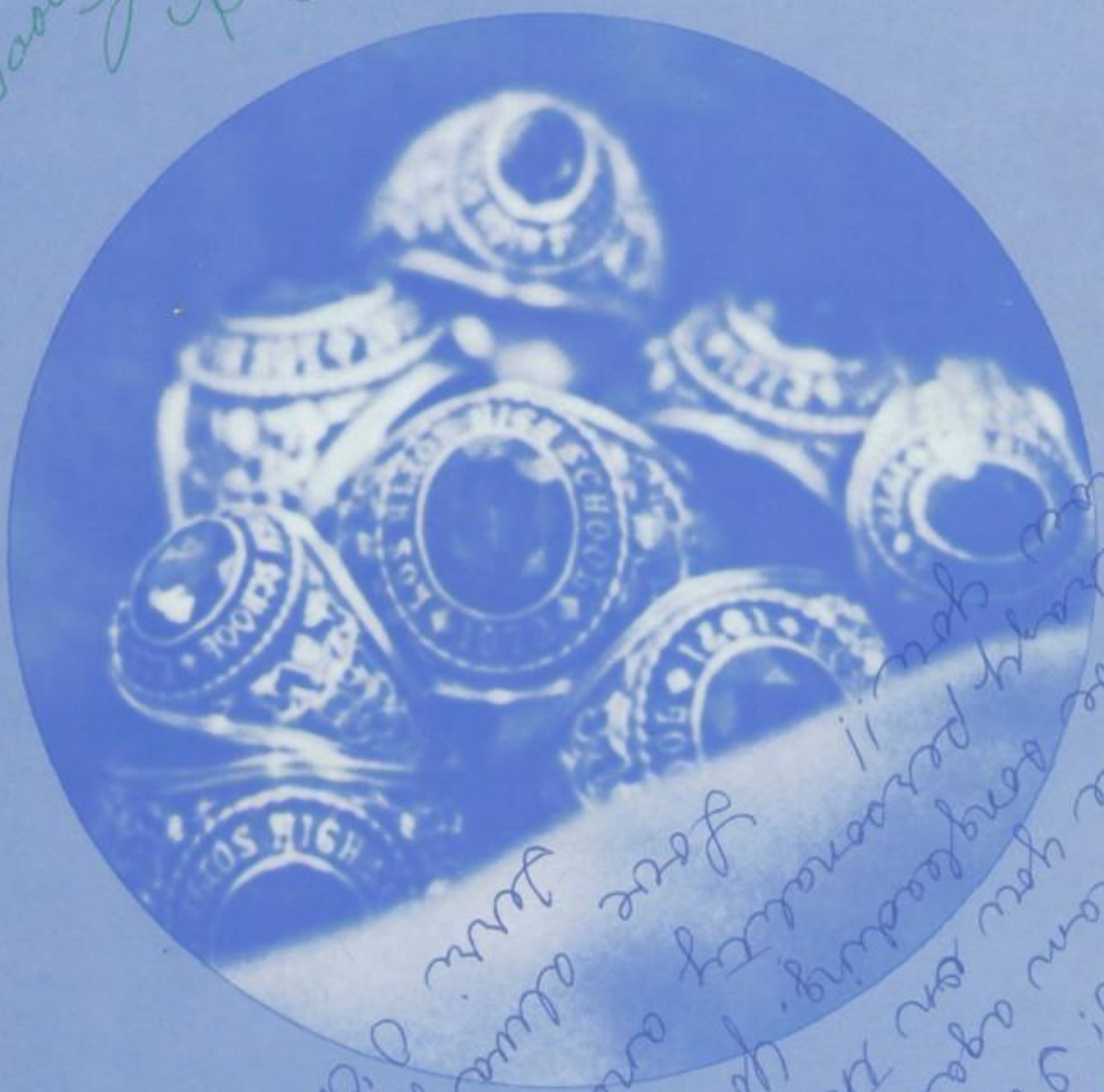

the web of our memories
has been woven by these years

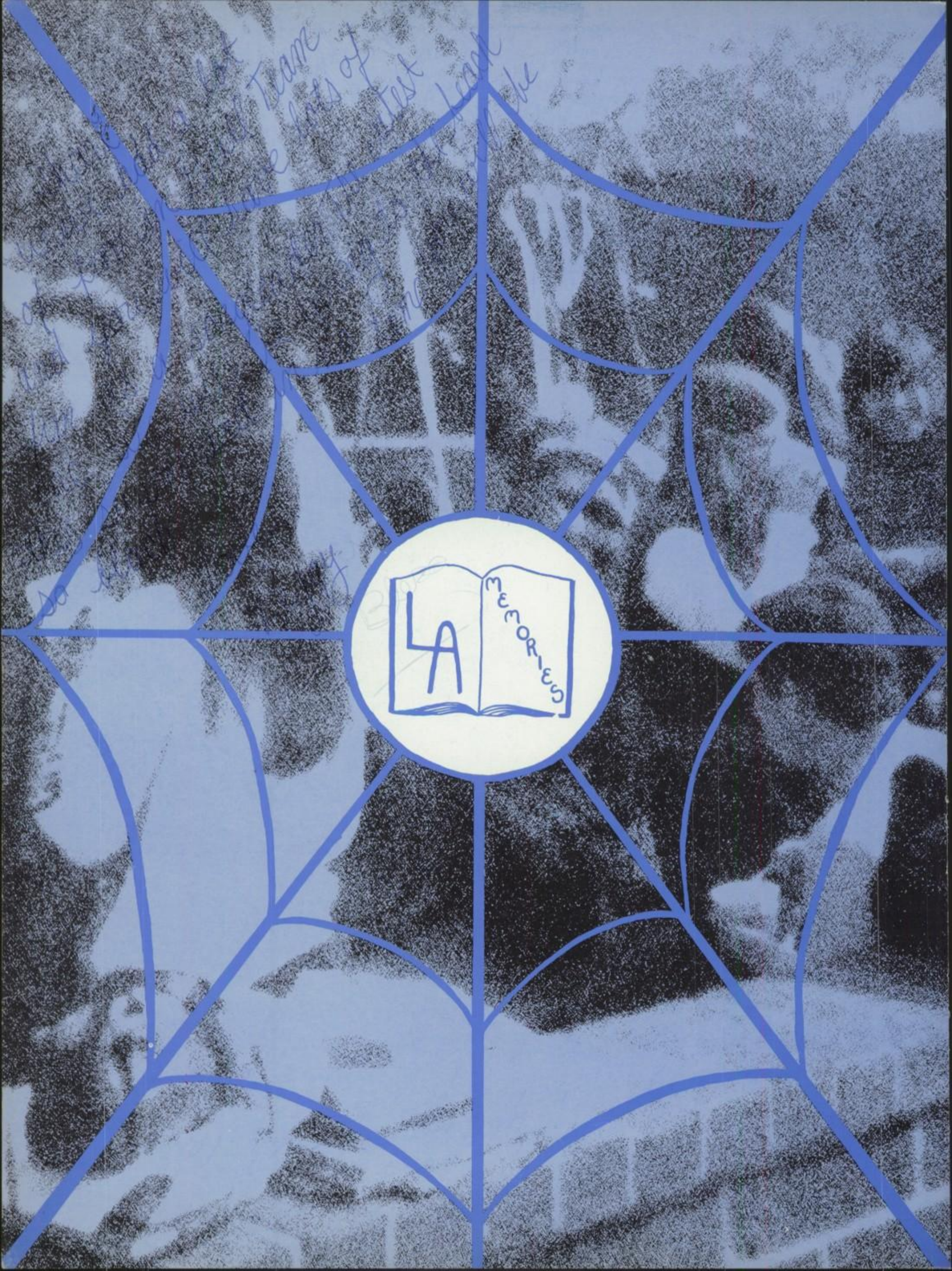
LA
MEMORIES

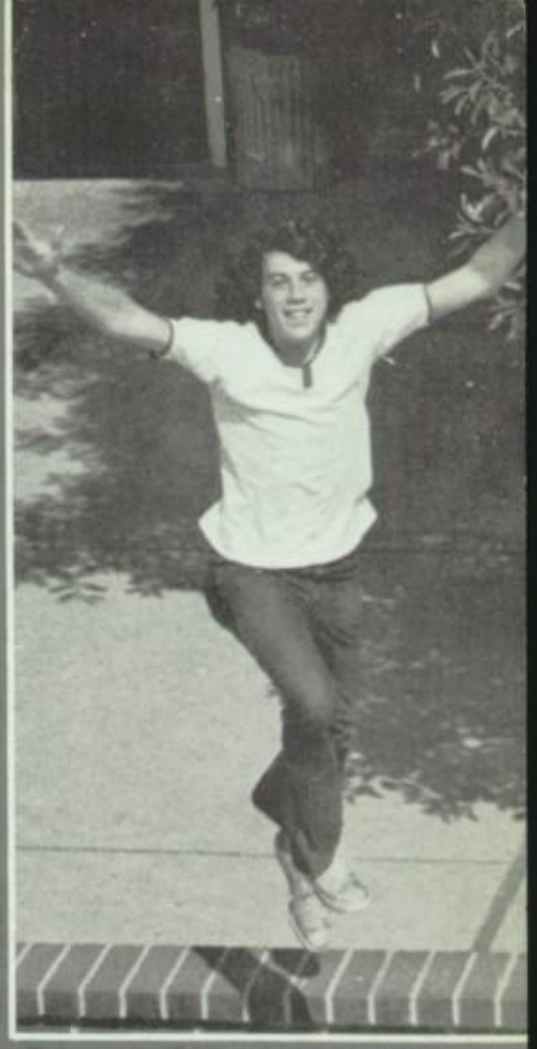

51

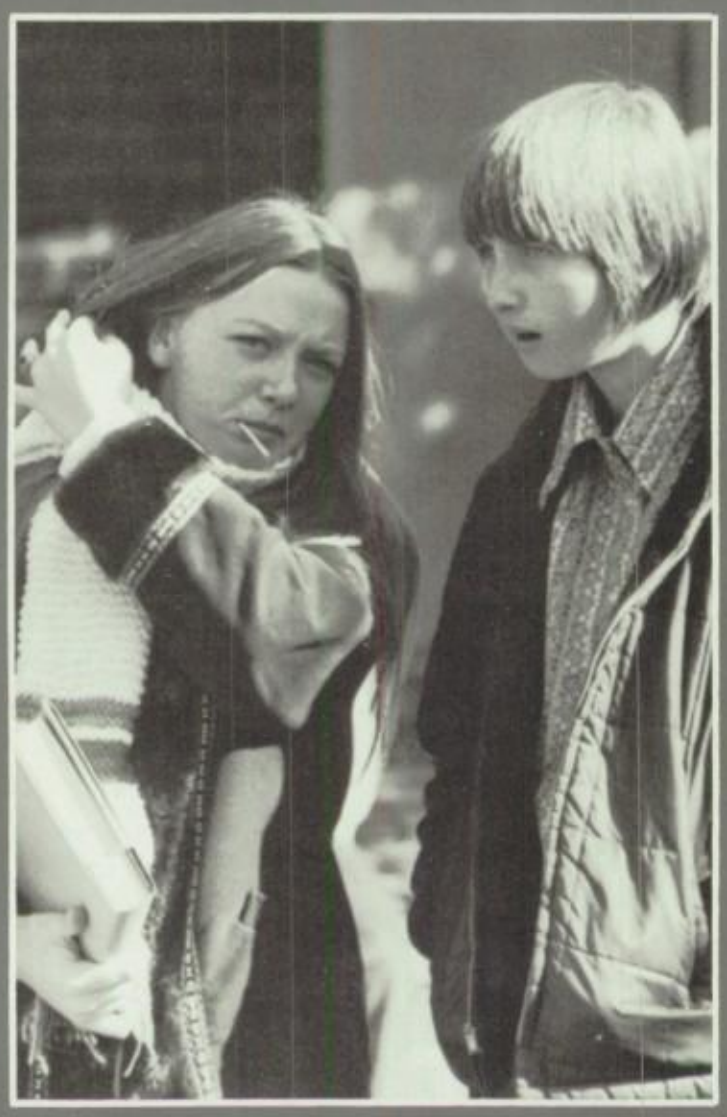

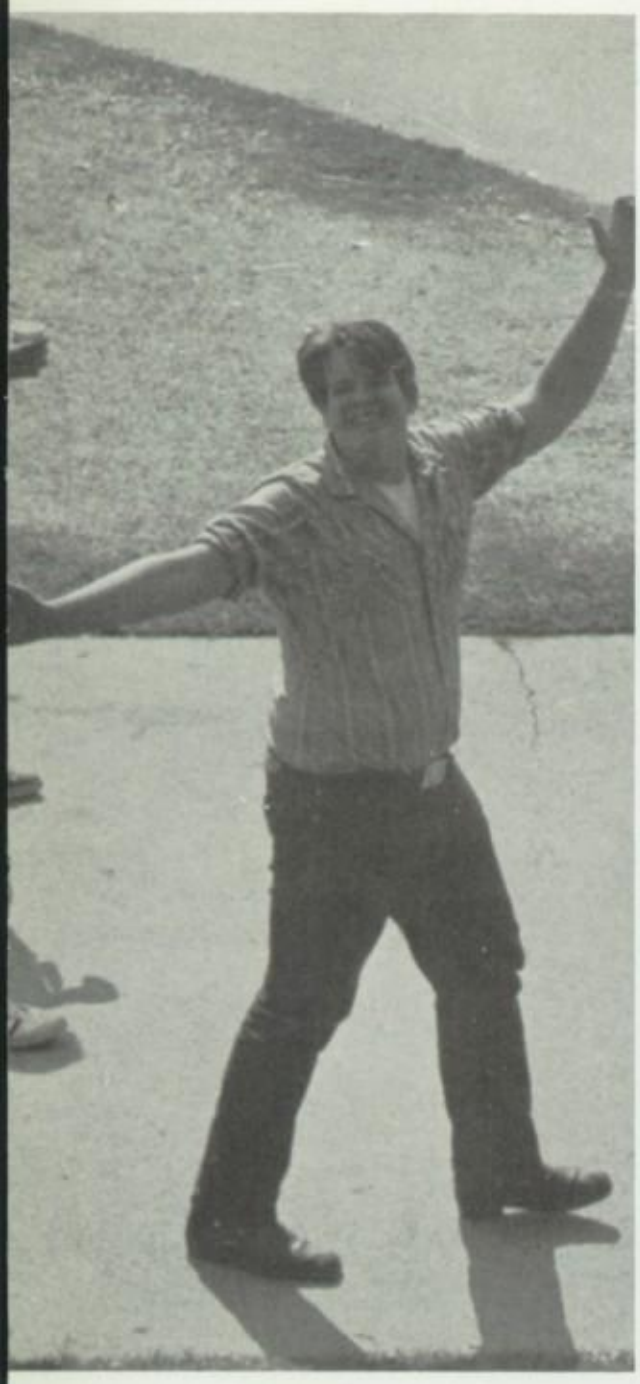

seniors 12

fall 66

winter 100

spring 128

underclass 156

organizations & clubs 206

faculty 246

index 273

To everthing there
is a season,

and a time to
every purpose . . .

Please don't laugh Jessie

Here we are!!

into a stuck-up snot from making songleader. (Not really) You'll be so cute! (But don't let that go to your head). Have fun at the beach this summer, and when you go, take me along! Love, Jan Frankenberger

There is so much knowledge floating around my place of learning

I can't possibly drink it all. But they are holding my mouth to a glass

And pouring out the wine so fast that I choke

And I don't even swallow very often.

Carol Mithers

Terri

me Sharie, I know you're going to just tur

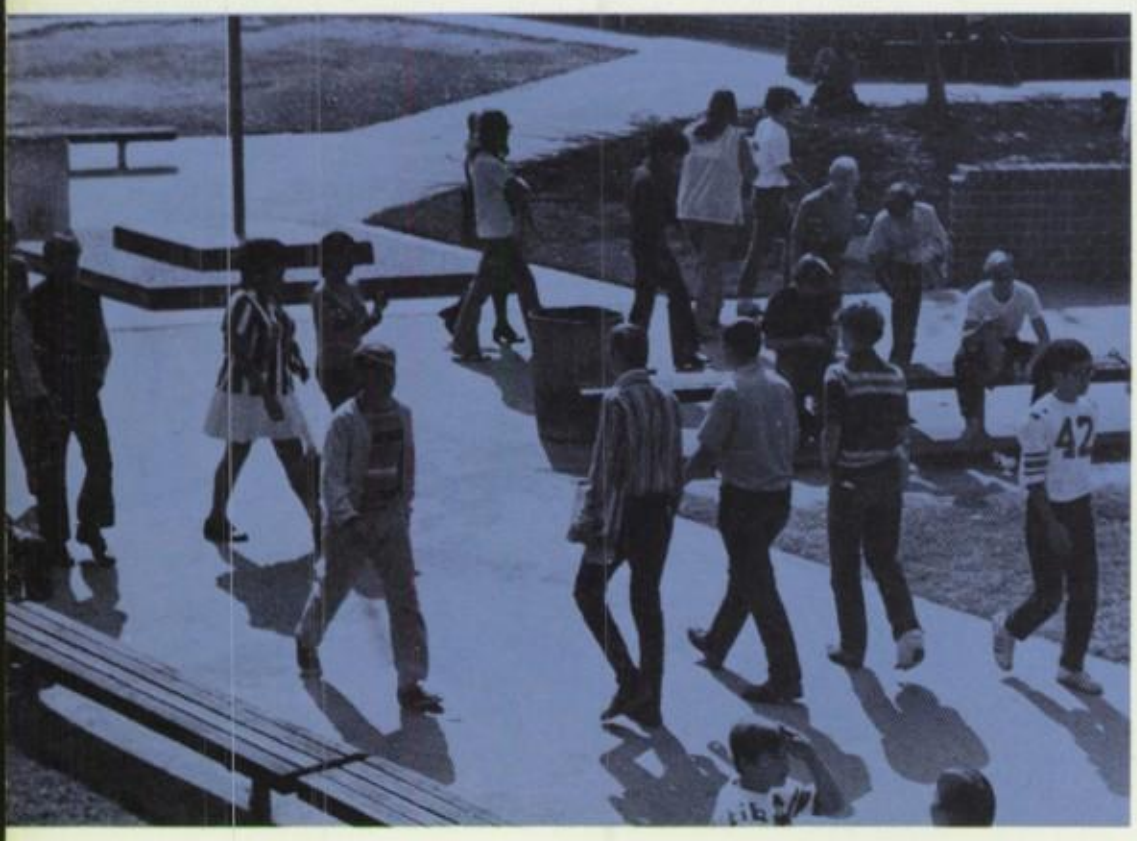

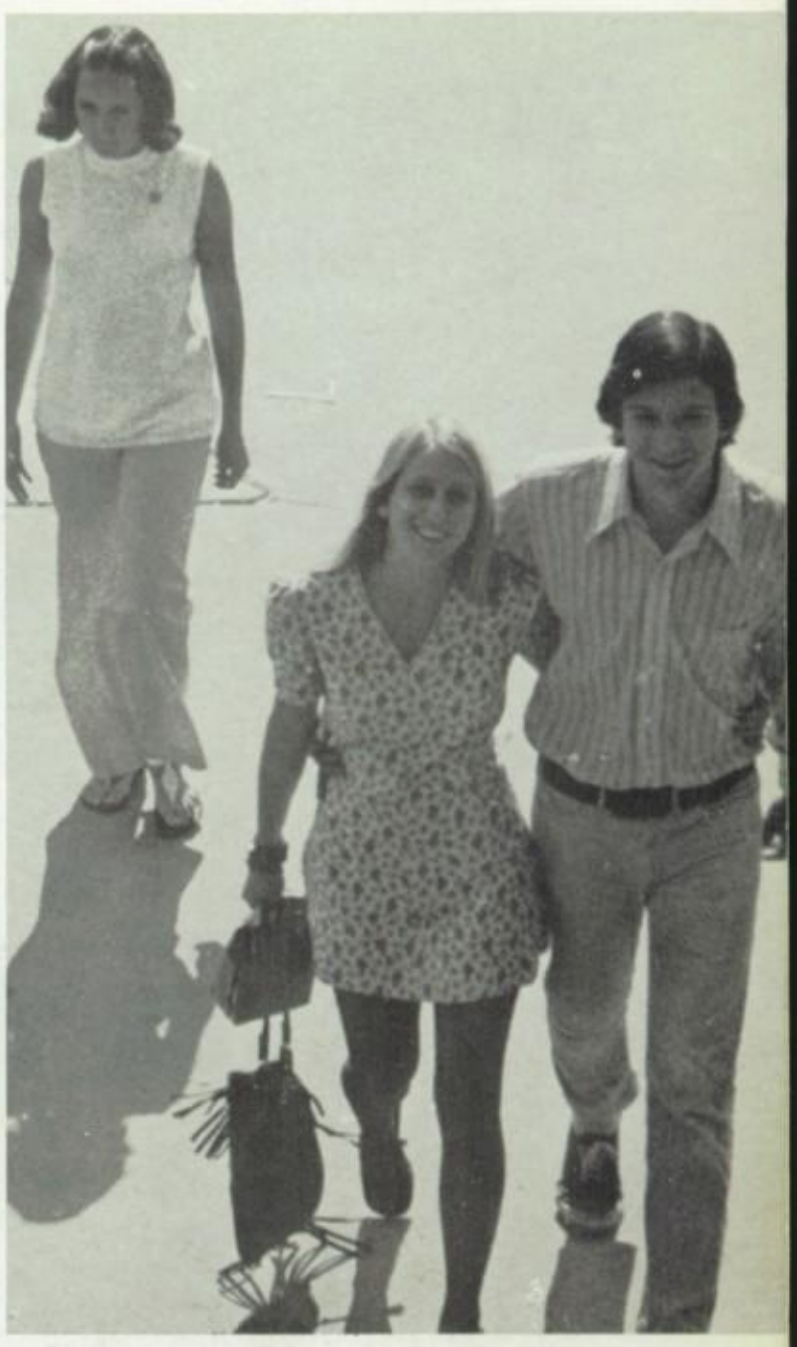

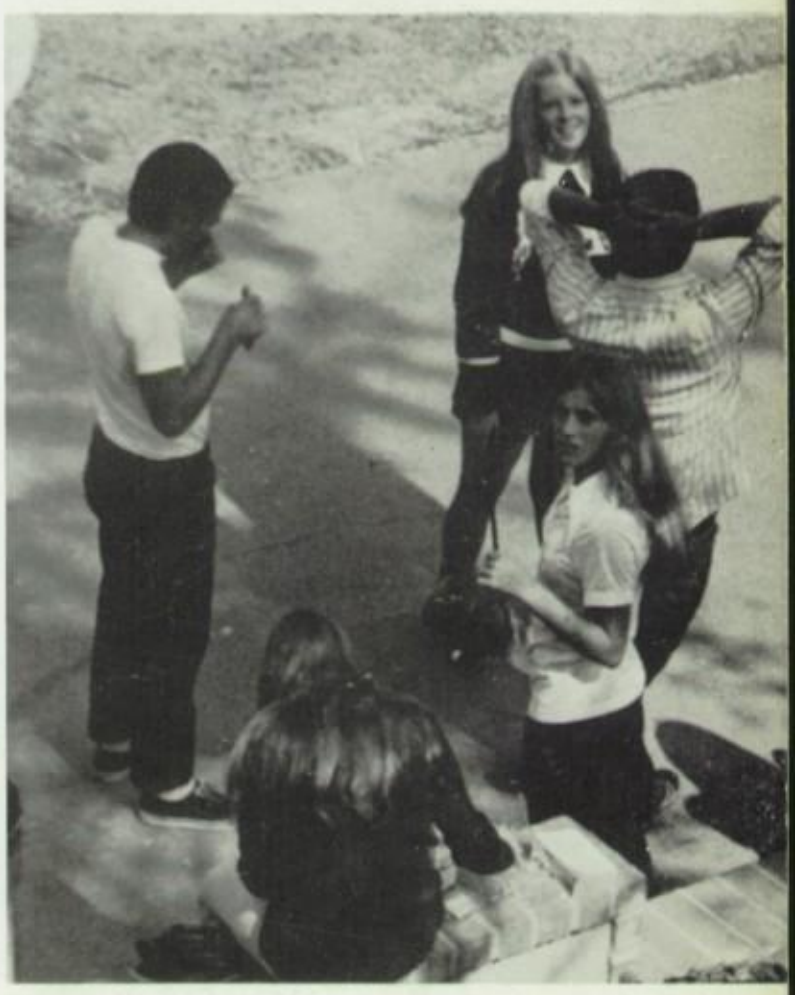

an empty year stood waiting,
silently,
and we charged in
anxious, excited, determined.
old faces became
new friends - good friends -
and together, with laughter, hopes,
and sharing, we molded,
and shaped,
and pounded a year
into the one we will remember.

Sheri, you're such a doll!
I'm so glad that I have
really gotten to know you.
I'm really dissappointed that
you won't be in drill team
but then Songleading is
awfully neat too! I hope
to have you in some of my
classes in future yrs.
Be good & godbless you.
Love ya,
Tawna "74"
Bloxham

Dear
You are such a cute kid.
I know as a songleader you
will be a hit. I love all
your outfits, they are so
darling. During the
summer we
will be seeing
each other
alot and I
hope we
become better
friends than
we are now.
Have lots of
fun and happiness
in your life.
All my love
Valerie

Dear Shari,
I'm so glad we're going to be
songleaders together next year.
You truely are a darling girl!
Its no wonder everyone likes
you - you're so sweet and pretty.
(And I'm not just saying that to
fill up space) I hope all of us
become really, really close friends
next year. It's going to be soo
much fun! So lets hear it
for the Ra-Ra-Pom-Pom girls!
Love always
Mary

Shari,
It's going to
be so much fun
next year, working together
in songleading! I hope
we can become close friends.
Love always,
Kim
Campbell

Shari
It was really great
knowing this year but
next I hope we see more
of each other. I'm really
glad you made song-leader
you'll be really terrific. I
hope you have a blast this
summer. Lots of luck.
Love always
Maria

Shari,
Its been fun having you English,
I think this is about the first time
we've had a class together for a few
years. If you ever need anyone to
talk to remember I'm just across the
street. Congradulations for making song-
leader I hope you have fun. Love Debbie Corby

I ran out of room sorry